

FINAL COMPLETION REPORT

124-136 Second Avenue
Brooklyn, New York
Site No. V00405-2

Revised
May 23, 2003

Prepared for:

FC GOWANUS ASSOCIATES, LLC
One MetroTech Center North
Brooklyn, New York 11201

Prepared by:

REMEDIAL ENGINEERING, P.C.
and
ROUX ASSOCIATES, INC.
1377 Motor Parkway
Islandia, New York 11749



TABLE OF CONTENTS

1.0 INTRODUCTION	1
2.0 BACKGROUND INFORMATION.....	3
2.1 Site Description.....	3
2.2 Site History	3
2.3 Nature and Extent of Source Area	3
2.4 Site-Specific Criteria.....	4
3.0 REMEDIAL PROGRAM	5
3.1 Remediation Plan Overview	5
3.1.1 Hotspot Excavations	5
3.1.2 Gasholder Excavations.....	5
3.1.3 Exploratory Excavations for Subsurface Pipes/Structures	5
3.1.4 Waste Management	6
3.1.5 Temporary Structures and Air Handling	6
3.1.6 Coal Tar Recovery and Monitoring	6
3.1.7 Underslab Vent System	7
3.1.8 Other Work.....	7
4.0 REMEDIATION IMPLEMENTATION	8
4.1 Contractor Submittals	8
4.2 Mobilization/Site Preparation	8
4.3 Environmental Health and Safety Program	9
4.3.1 Site Specific Health and Safety Plan (HASP).....	10
4.3.2 Community Air Monitoring Program (CAMP)	10
4.3.2.1 Volatile Organic Compound (VOC) Monitoring	11
4.3.2.2 Particulate Monitoring	12
4.3.2.3 Meteorological Monitoring.....	12
4.3.2.4 Suppression Techniques	13
4.4 Construction Water Management.....	13
4.5 Temporary Structures and Air Handling	14
4.6 Gasholder Excavations.....	16
4.6.1 Gasholder #1	16
4.6.2 Gasholder #2	17
4.6.3 Gasholder #3	18
4.7 Hotspot Excavations	18
4.7.1 Hotspot A	19
4.7.2 Hotspot B-C	20
4.8 Exploratory Excavations for Subsurface Pipes/Structures.....	21
4.9 Backfill/Site Restoration.....	22
4.10 Waste Management	23
4.10.1 Coal Tar Impacted Soil	23
4.10.2 Coal Tar Liquid	24
4.10.3 Gasholder Liner/Miscellaneous	25
4.11 Demobilization.....	25
5.0 PERIMETER MONITORING WELLS	26

TABLE OF CONTENTS

(Continued)

6.0 DETACHED MAIL UNIT (DMU) AREA	27
6.1 Investigation.....	27
6.2 Remedial Measures	27
7.0 ENGINEER'S CERTIFICATION	29

FIGURES

1. Site Location Map

APPENDICES

- A. Daily Construction Quality Assurance Reports, Williams Environmental Services, Inc.
- B. Daily Field Activity Reports, Roux Associates/Remedial Engineering
- C. Hotspot and Gasholder Waste Disposal Documentation
- D. Community Air Monitoring Program (CAMP) Data Summary
- E. Hotspot and Gasholder Waste Characterization Analysis
- F. Summary of Perimeter Monitoring Well Product Recovery
- G. Fill Material Quality Testing Data
- H. DMU and Perimeter Monitoring Well Waste Documentation

PLATES

1. Completed Excavation Areas and Observed Subsurface Structures
2. Detached Mail Unit (DMU) Recovery Trench and Sump Locations
3. Remediation Site Plan

1.0 INTRODUCTION

Roux Associates, Inc. (Roux Associates) has prepared the Final Completion Report to document the remediation activities at the Former Manufactured Gas Plant (MGP) Site, located at 124-136 Second Avenue, Brooklyn, New York (Site). All remedial activities were performed in accordance with the directives/guidelines contained within the following documents:

- New York State Department of Environmental Conservation (NYSDEC) Voluntary Cleanup Agreement (VCA) Index Number: A2-0430-0009 executed March 15, 2001 and modified for the substitution of Volunteer to FC Gowanus Associates, LLC (FC Gowanus) on November 1, 2002
- Revised Remedial Work Plan (3/20/02), prepared by AKRF Engineering, P.C. (RRWP)
- Hotspot Delineation and Gasholder Characterization Results (4/26/02), prepared by Roux Associates (Hotspot Report)
- NYSDEC correspondence memorializing verbal agreements of April 2, 2002 meeting between NYSDEC, FC Gowanus, and Roux Associates (4/5/02)
- Roux Associates' response to April 5, 2002 NYSDEC correspondence (5/14/02)

The major objectives of the remediation, as stated in the RRWP were:

- To remove coal tar impacted material contained within the former Gasholders Number 1, 2, and 3 at the Site.
- To remove hotspot areas of coal tar impacted material as specified in the Hotspot Report.
- To collect mobile coal tar from soils below the meadow mat layer (more than 20 feet below the surface) at locations where there is a potential for coal tar to migrate offsite.
- To prevent infiltration of any residual volatile organic compounds (VOCs) in the shallow subsurface soils into any enclosed structures to be built at the Site.

Williams Environmental Services Inc. (WESI) performed the remediation of the coal tar impacted material within the gasholders and the remediation of the hotspots, from June 2002 through November 2002. Roux Associates provided direct field oversight of the specified remedial activities, and implemented the required Community Air Monitoring Program (CAMP) during all excavation and soil management phases. Roux Associates conducted oversight activities under the supervision of Remedial Engineering, P.C. (Remedial Engineering).

Aquifer Drilling and Testing (ADT) performed the installation of 43 perimeter monitoring wells to monitor/recover mobile coal tar in the deep subsurface soils, from March 2002 through May 2002. Roux Associates performed direct field oversight of the recovery well installation, and performed weekly well monitoring and product recovery events throughout the construction phase. Well monitoring and product recovery will be continued in accordance with the requirements of the RRWP and the Operation, Maintenance and Monitoring (OM&M) Plan. The OM&M Plan was prepared separately in accordance with the post-remediation requirements of the VCA. Monitor/recovery results have been previously submitted to NYSDEC, and are included in Appendix F.

Brookside Environmental (Brookside) performed the investigatory test pits within the northern portion of the Detached Mail Unit (DMU) area, installed the recovery trenches and sumps within this area, and provided manpower and equipment to assist with weekly monitoring/recovery efforts (Plate 2).

A passive underslab vent system, designed by Remedial Engineering, and approved by the New York State Department of Health (NYSDOH), will be installed below the surface slab of the planned retail building to be constructed at the Site (See OM&M Plan, Drawing 1).

2.0 BACKGROUND INFORMATION

2.1 Site Description

The Site is located on the west side of Second Avenue between 10th Street and 12th Street in Brooklyn, New York (Figure 1). The total area of the Site is approximately 9.4 acres. The Site is vacant and mostly unpaved. The surrounding properties are primarily industrial and commercial except for the Hamilton Plaza retail development containing a supermarket and other stores and offices that directly abut the Site to the southwest. The Gowanus Canal borders the Site on the west. The nearest residential areas are to the east of the Site between Second and Third Avenues.

2.2 Site History

The history of activity at the Site is briefly described below. A detailed Site history has been previously provided in the RRWP. The southeast portion of the Site, along with adjacent properties to the south and west, were occupied by a MGP plant from prior to 1880 until approximately 1938. The plant was originally operated by the Metropolitan Gas Light Company and later became the Metropolitan Works Branch of the Brooklyn Union Gas Company. Sanborn insurance maps from 1880 through 1939 indicate various structures associated with the MGP activity.

Other past uses of the Site include an asphalt plant, which occupied the northwest portion of the Site, and a paint factory, which was located at the northeast corner of the Site. Around 1952, the United States Postal Service (USPS) took over the Site and constructed two large buildings along Second Avenue; a Vehicle Maintenance Facility (VMF) on the southeast portion of the Site and a parcel post facility, the DMU, on the northeast portion of the Site. USPS vacated the Site in 1992. The VMF was demolished sometime prior to 1998, and the DMU was demolished in June/July 2002.

2.3 Nature and Extent of Source Area

The coal tar contamination was a result of the former MGP operations at the Site. Contamination resulting from MGP processes was present in soils within the three former gasholder structures, in previously defined hotspot areas, and in deep subsurface soils (below the meadow mat layer).

2.4. Site-Specific Criteria

All fill material within Gasholders Number 1, 2, and 3 was identified as coal tar impacted with the exception of the approximate upper three feet for all gasholders, and the approximate upper 17 feet of the eastern side of Gasholder Number 1 (Section 4.6.1). This upper three feet of material was imported backfill placed onsite following tank removal activities performed as part of previous remediation efforts by others. Test pits were conducted within the former gasholders to help quantify the horizontal and vertical extent of the coal tar impact.

Hotspot areas of coal tar impacted material were previously determined during the hotspot delineation investigation conducted January to March 2002 by Roux Associates. As defined by NYSDEC, hotspots are areas of contaminated soil above the meadow mat layer which contain total concentrations of target compound list polycyclic aromatic hydrocarbons (PAHs) exceeding 1,000 milligram per kilogram (mg/kg), or contain free mobile coal tar.

3.0 REMEDIAL PROGRAM

3.1 Remediation Plan Overview

The remediation plan consists of four main objectives.

- To remove coal tar impacted material contained within former Gasholders Number 1, 2, and 3 at the Site.
- To remove hotspot areas of coal tar impacted material as specified in the Hotspot Report.
- To collect mobile coal tar in soils below the meadow mat layer (more than 20 feet below the surface) at locations where there is a potential for coal tar to migrate offsite.
- To prevent infiltration of any residual VOCs in the shallow subsurface soils into any enclosed structures to be built at the Site.

A brief description of various aspects of the remediation follows. All described intrusive field activities were overseen by an onsite NYSDEC representative. Additionally, any significant deviations from the work plan as described in the RRWP were approved by a NYSDEC representative.

3.1.1 Hotspot Excavations

Hotspot areas were pre-determined as identified in the Hotspot Report and were excavated and transported offsite for proper disposal (Section 4.10.1). Hotspot areas are shown on Plate 1.

3.1.2 Gasholder Excavations

All fill material contents within Gasholders Number 1, 2, and 3 were excavated. The coal tar impacted portion of the excavated soil was transported offsite for proper disposal (Section 4.10.1). Gasholder locations are shown on Plate 1.

3.1.3 Exploratory Excavations for Subsurface Pipes/Structures

In accordance with the RRWP, any piping found during the hotspot or gasholder excavations was removed, chased to the property boundary, and/or plugged with concrete. In addition, three areas were excavated to locate potential subsurface structures/piping, as required by the NYSDEC letter to Forest City Ratner Companies (FCRC) dated April 5, 2002, as follows: south of

Gasholder Number 1; southeast of Gasholder Number 2; and southwest of Gasholder Number 2 (Plate 1).

3.1.4 Waste Management

Coal tar impacted soils were transported and properly disposed at multiple permitted thermal treatment facilities during the course of the remediation. Facilities included: Clean Earth of Philadelphia (Clean Earth), Philadelphia, Pennsylvania; ESMI-NY, Fort Edward, New York; ESMI-NH, Loudon, New Hampshire; and Mid Atlantic Recycling Technologies (MART), Vineland, New Jersey. Waste characterization samples were collected regularly as required by the respective operating permits of each disposal facility. Copies of the waste characterization sample analyses are attached as Appendix E.

Steel debris and piping were managed for offsite recycling after removal of any contaminated soil and/or free coal tar.

One truckload of non-impacted concrete debris was managed for offsite recycling.

3.1.5 Temporary Structures and Air Handling

Soil excavation and stockpiling, in general, occurred inside temporary enclosures constructed onsite by Mahaffey Tent, as contracted by WESI. The temporary enclosures were fitted with 15-ton vapor phase activated carbon air handling units to mitigate the potential for the release of odors/vapors during excavation and/or stockpiling activities. A colorimetric indicator tube fixed to each of the units provided constant measurement of the remaining filtration ability of the carbon media. Field measurements via photoionization detector (PID) were also conducted by WESI to insure the filtration media had not achieved breakthrough.

3.1.6 Coal Tar Recovery and Monitoring

Well monitoring and product recovery for the 43 perimeter monitoring wells has been performed by Roux Associates from May 1, 2002 through the present (Plate 1). As of January 31, 2003, the total amount of recovered free coal tar was approximately 420 gallons (Appendix F). Long term monitoring will continue on a weekly basis in accordance with the RRWP and the OM&M Plan. Reporting of the monitoring results will be provided on a quarterly basis.

3.1.7 Underslab Vent System

A passive underslab vent system, designed by Remedial Engineering, and approved by NYSDOH, will be installed below the surface slab of the planned retail building to be constructed at the Site. System details and associated operation, maintenance and monitoring procedures are included in the overall OM&M Plan for the Site.

3.1.8 Other Work

During demolition of the former DMU (performed in June/July 2002 under a separate contract not related to the VCA activities) on the northeast portion of the Site, coal tar impacted soil was observed at a depth of 7 to 9 feet below grade surface (ft bgs). All investigation and remedial activities within the DMU area were provided for, and performed in accordance with the provisions of the following documents:

- Revised Detached Mail Unit (DMU) Subsurface Investigation correspondence (9/25/02) to NYSDEC, prepared by Roux Associates
- Detached Mail Unit (DMU) Subsurface Investigation Results and Recommendations (11/27/02), prepared by Roux Associates
- NYSDEC's response to FC Gowanus regarding DMU Subsurface Investigation Results and Recommendations (12/10/02)
- DMU Subsurface Remediation Results and Evaluation (2/24/03), prepared by Roux Associates.

Test pits were conducted in the DMU area on October 23, 2002 to delineate the horizontal and vertical extent of coal tar impacted soil. Remedial efforts were initiated on December 16, 2002 by Brookside with oversight by Roux Associates. Remediation activity consisted of the installation of product recovery trenches with associated collection sumps, as indicated on Plate 2. The sumps were monitored and/or pumped weekly from December 27, 2002 to February 20, 2003. A total of 39,113 gallons of water was pumped during trench installation and recovery activities. Based upon evaluation of the monitoring/recovery data, and no recovery of free coal tar other than slight sheening, the isolated coal tar encountered during exploratory trenching appears to be contained within the confining soils at depth, and shows no indication of onsite or offsite migration potential. No further remedial efforts are required in the DMU area.

4.0 REMEDIATION IMPLEMENTATION

WESI performed the remediation of the coal tar impacted material within the gasholders and the remediation of hotspots, from June 2002 through November 2002. Roux Associates, on behalf of FC Gowanus, performed direct field oversight of the remedial activities, along with the implementation of all NYSDOH/NYSDEC required Community Air Monitoring Program (CAMP) objectives. The remediation proceeded to the aerial limits and depths as specified in the supplement to the RRWP.

4.1 Contractor Submittals

Prior to commencement of remediation activity at the Site, WESI provided the following documents for review and approval by Roux Associates, and comments by NYSDEC:

- Site Management Plan
- Soil Erosion and Sediment Control Plan
- Temporary Structure Design and Construction Plan
- Dewatering Plan
- Site Specific Health and Safety Plan (HASP)
- Air Handling and Treatment System Design
- Water Treatment Plan
- New York City Department of Environmental Protection (NYCDEP) Sewer Discharge Permit
- Shoring and Bracing Design & Construction Plan

4.2 Mobilization/Site Preparation

Prior to mobilizing, each excavation depth interval of the two hotspot areas, Hotspot A and Hotspot B/C respectively, was surveyed and surface located by a licensed surveyor, Control Point Associates, Inc. (Control Point), based on the findings of the Hotspot Report. All WESI related personnel, equipment, materials, and subcontractors for construction related field activities were mobilized at the start of remediation, June 10, 2002, and demobilized by November 22, 2002. Included in the Site mobilization was the establishment of exclusion zones and other restricted areas; clearing and grubbing of the necessary areas of the Site; set up of

temporary office trailers with phones and electricity; implementation of the Soil Erosion and Sediment Control Plan; setup of the water treatment system; creation of the soil staging pad; erection of the temporary structures; and construction of the decontamination pad (Plate 3).

Two soil staging pads were constructed during the remediation to stockpile excavated coal tar impacted soil for eventual transport and disposal via thermal treatment. The soil staging pads were constructed as follows:

- each area was leveled off and earthen berms were created using previously stockpiled uncontaminated soil or recycled concrete aggregate (RCA);
- two layers of geosynthetic fabric were placed over the surface grade and berms;
- high-density polyethylene (HDPE) liner was then placed over the geosynthetic fabric and welded together to cover the area;
- a layer of geosynthetic fabric was placed over the liner; and
- impacted soil was placed on the geosynthetic fabric.

Upon completion of the hotspot and gasholder remediation, the containment pad liner and geosynthetic fabric were transported to a thermal treatment facility, along with impacted soil, for proper disposal.

The decontamination pad was located onsite near the Second Avenue gate (Plate 3). It was constructed of high strength concrete poured as a monolith slab, approximately 20 feet wide and 40 feet long, with 6-inch curbs/berms to contain decontamination rinseate. A sump was installed on the southwestern corner of the pad to collect rinseate, which was then pumped to the onsite water treatment system, as necessary. Splash shields, approximately 8 feet in height, were installed along the length of the pad to contain overspray from the decontamination of trucks and equipment. At the completion of the remediation, the decontamination pad was dismantled and removed.

4.3 Environmental Health and Safety Program

WESI managed the overall environmental health and safety of the Site during remedial construction activities, per the provisions of the WESI generated HASP. Roux Associates

implemented the CAMP component of the health and safety requirements. Details of each aspect of the environmental health and safety program are discussed below.

4.3.1 Site Specific Health and Safety Plan (HASP)

The HASP was developed by WESI, reviewed by NYSDEC and NYSDOH, and approved by Roux Associates. The approved HASP provided guidelines to address all health and safety concerns and situations that might be encountered during remediation activities at the Site. WESI provided a full-time health and safety manager during all intrusive Site activities to both insure HASP implementation, and monitor all Site activities with respect to the HASP requirements.

4.3.2 Community Air Monitoring Program (CAMP)

Roux Associates developed a project specific CAMP to implement real time monitoring at the Site. The monitoring program consisted of VOC and particulate analysis at designated locations along the perimeter of work areas. This program was operational during all ground intrusive activities, as well as during onsite truck loading and transport of impacted soil. The design of the CAMP was intended to provide a measure of protection for the downwind community from potential airborne contaminant releases. The specifics of the CAMP are presented in the following four sections:

- VOC Monitoring
- Particulate Monitoring
- Meteorological Monitoring
- Applied Suppression Techniques

All readings were recorded and were available onsite for review by NYSDEC, NYSDOH, and the community. When an exceedance of the Action Limits occurred, an Action Limit Report was completed. In addition, weekly summaries were forwarded to NYSDEC, NYSDOH, and the Gowanus Canal Community Development Corporation's (GCCDC) office, for review by the community. All monitoring data and associated Action Limit Reports are included in Appendix D. Occasional odor complaints were made by some of the surrounding building occupants verbally to NYSDEC, NYSDOH, and onsite personnel. Upon receipt of such

complaints, the complaints were investigated by NYSDEC/NYSDOH in conjunction with the onsite personnel. Some of the complaints were unfounded. If a complaint was justified, the Site activity level and/or vapor controls were modified to mitigate the odors.

4.3.2.1 Volatile Organic Compound (VOC) Monitoring

VOCs were monitored continuously at the upwind and downwind perimeters of the exclusion zone at temporary monitoring stations. Upwind concentrations were used to establish background conditions. The monitoring work was performed using MiniRAE 2000 portable VOC monitors. The equipment was calibrated at least daily for benzene, by using factor-adjusted isobutylene. At a minimum, five monitoring units were available each workday. A minimum of two upwind and two downwind monitors were deployed each day. The remaining monitor(s) were used to provide additional coverage, or as backup units. The monitors were equipped with an audible alarm to indicate an exceedance of the action level.

The equipment was capable of calculating 15-minute running average concentrations, which were compared to the levels specified below.

- When the ambient air concentration of total organic vapors at the downwind perimeter of the work area or exclusion zone exceeded 5 parts per million (ppm) above background for the 15-minute average, work activities were temporarily halted and monitoring continued. If the total organic vapor level readily decreased (per instantaneous readings) below 5 ppm above background, work activities could resume with continued monitoring.
- When total organic vapor levels at the downwind perimeter of the work area or exclusion zone persisted at levels in excess of 5 ppm above background, but less than 25 ppm above background, work activities were discontinued, the source of vapors were identified, suppression techniques were employed to abate emissions, and monitoring continued. After these steps, work activities could resume provided that the total organic vapor level 200 feet downwind of the exclusion zone, or half the distance to the nearest potential receptor (i.e., site perimeter) or residential/commercial structure, whichever was less (but in no case less than 20 feet), was below 5 ppm above background for the 15-minute average. If levels were in excess of 25 ppm above background, identified contributing ground intrusive activities were halted until monitoring indicated VOC levels were below the action limit.

4.3.2.2 Particulate Monitoring

Particulate concentrations were monitored continuously at the upwind and downwind perimeters of the exclusion zone at temporary particulate monitoring stations. The particulate monitoring was performed using real-time monitoring equipment capable of measuring particulate matter less than ten micrometers in size (PM-10) and capable of integrating over a period of 15 minutes (or less) for comparison to the airborne particulate action level. At a minimum, five MIE Data Ram monitors were available each workday. A minimum of two upwind and two downwind monitors were deployed each day, each equipped with an omni-directional sampling inlet and a PM-10 sample head. The data logging averaging period was set to 15 minutes, with time and date stamp recording. Alarm averaging was set at 90 micrograms per cubic meter ($\mu\text{g}/\text{m}^3$) above background per 15-minute period. This setting allowed proactive evaluation of work site conditions prior to reaching Action Levels of 100 $\mu\text{g}/\text{m}^3$ above background. The monitors were equipped with an audible alarm to indicate an exceedance of the action level. In addition, fugitive dust migration was visually assessed during all work activities. The monitoring was used to compare values to the following:

- When the downwind PM-10 particulate level was 100 $\mu\text{g}/\text{m}^3$ greater than background (upwind perimeter) for the 15-minute period, or when airborne dust was observed leaving the work area, then dust suppression techniques were employed. Work could continue with dust suppression techniques provided that downwind PM-10 particulate levels did not exceed 150 $\mu\text{g}/\text{m}^3$ above the upwind level, and provided that no visible dust was migrating from the work area.
- If, after implementation of dust suppression techniques, downwind PM-10 particulate levels were greater than 150 $\mu\text{g}/\text{m}^3$ above the upwind level, work stopped and a re-evaluation of activities was conducted. Work resumed provided that dust suppression measures and other controls were successful in reducing the downwind PM-10 particulate concentration to within 150 $\mu\text{g}/\text{m}^3$ of the upwind level and in preventing visible dust migration.

4.3.2.3 Meteorological Monitoring

Meteorological data consisting of wind speed, wind direction, temperature, barometric pressure, and humidity were collected. A full set of values was typically collected three times a day. The readings were utilized to position the VOC and particulate monitoring equipment in appropriate upwind and downwind locations. A Davis Instruments wireless weather station was used to collect all meteorological monitoring data (Appendix D).

4.3.2.4 Suppression Techniques

Suppression techniques utilized in the event of an Action Level exceedance included:

- water misting;
- inspecting enclosure openings;
- evaluating enclosure air flow capture;
- Hydroseal application; and
- evaluation of excavation methods.

4.4 Construction Water Management

Dewatering was required to perform excavations significantly below the water table depth of approximately five to six feet. All water generated during construction activities and decontamination of equipment was treated by the onsite temporary water treatment system (treatment system). The treatment system consisted of two 20,000-gallon equalization/sedimentation tanks (frac tanks), one oil-water separator, two sand filter units, two 1,000-pound granular activated carbon units, two 20,000-gallon treated water storage tanks, and various pumps and hoses. The sand filters were backwashed, as necessary, based on the measured water pressures as directed by the supplier, TIGG Corporation. Carbon media was changed, as necessary, based on TIGG Corporation's specifications. Upon completion of all water treatment requirements, the filter media (sand and carbon) were managed for proper disposal to the thermal treatment facilities being utilized for impacted soil treatment. The media tanks were properly decontaminated before shipment back to TIGG Corporation.

The treatment system was staged on a constructed containment pad. Using clean fill material, earthen berms were constructed, and geosynthetic fabric was placed over the surface grade and associated berms. HDPE liner was then placed over the geosynthetic fabric and welded together to cover the area. The pad was completed by placing a second layer of geosynthetic fabric over the HDPE liner, and then a cover of approximately 6-inches of clean fill. Upon completion of the hotspot and gasholder remediation, the containment pad soil and liner material were transported to a thermal treatment facility for proper disposal.

As a result of the need to manage a large volume of water to complete the excavation and backfill of Gasholder #2, three additional frac tanks were mobilized to the Site. These additional frac tanks were staged above Gasholder #1, and portable containment pads were provided for each tank. Prior to demobilization, all of the frac tanks were fully decontaminated, consisting of accumulated sediment removal via vacuum truck, and associated rinsing. All decontamination waste was managed for proper disposal.

The treatment system was designed to treat water at a rate of 50 gallons per minute (gpm). Treated water was discharged into the New York City Sewer System, at a maximum rate of 10,000 gallons per day (gpd), in accordance with the NYCDEP sewer discharge permit issued to WESI for this project. A discharge connection was installed along the eastern Site perimeter at an existing NYCDEP sewer lateral. The line was located and a sleeve placed into the discharge pipe to re-establish the connection to the sewer. After the water treatment system was installed, approximately 6,000 gallons of water from the development of the perimeter monitoring wells was used for initial post-treat water sampling. The analytical results were in compliance with all NYCDEP discharge requirements. A totalizing flow meter was placed on the discharge pipe at the outlet of the frac tank from which water was discharged to the sewer system. Total flow was recorded each day. Samples of treated water were collected in accordance with NYCDEP permit requirements. As a result of the remediation, WESI treated a total of 780,642 gallons. Upon completion of the remediation activities, the temporary water discharge pipe was disconnected, and the existing lateral to the sewer was plugged with concrete.

4.5 Temporary Structures and Air Handling

WESI used a subcontractor, Mahaffey Tents, to mobilize, move, and demobilize the four temporary enclosures at the Site. The original Temporary Structure Design and Construction Plan included only three enclosures. However, as a result of the need for additional soil storage capacity due to soil disposal delays, a fourth enclosure was mobilized to the Site on August 19, 2002. The enclosure sizes varied, depending on use and extent of excavations, ranging from 150 feet x 100 feet to 166 feet x 132 feet.

The enclosures were mobilized as follows:

- Enclosure One covered soil staging area #1
- Enclosure Two setup included:
 - Gasholder #1
 - Gasholder #2
 - Hotspot B-C
- Enclosure Three setup included:
 - Hotspot A
 - Gasholder #3
- Enclosure Four covered soil staging area #2

Air-handling units, consisting of a high-volume air blower and a 15-ton activated carbon scrubber, were used during excavation and soil load out activities to control organic vapor and particulate emissions from the temporary structures. Three air-handling units were set up at the Site and were moved in conjunction with the movements of the enclosures to accommodate excavation activities. No additional air-handling unit was mobilized with the fourth enclosure. Instead, the air-handling unit from the first soil staging enclosure was moved to the second soil staging enclosure once it was erected. On August 22, 2002, the first soil staging enclosure was sealed up, and no activity took place within this enclosure until September 12, 2002, when the air-handling unit from Gasholder #3 became available. Air-handling units treated the air within each enclosure during any period of activity within that respective enclosure.

Upon the completion of work each day, the exposed surfaces of excavations and contaminated soil stockpiles were sealed with Hydroseal, to mitigate the release of any organic vapors during periods of inactivity. Hydroseal is a low permeability, cellulose cover material. It consists of a cellulose-fiber mulch mixed with a tackifier (glue) and water to form a slurry. Odex, an odor control additive, was added to the slurry to aid in controlling odors. The slurry was sprayed onto exposed excavation areas and stockpiles within the enclosures forming an impermeable barrier

between the impacted soils and the atmosphere. Hydroseal was also utilized for dust suppression purposes in some instances.

4.6 Gasholder Excavations

Excavation activities were conducted within the former gasholders to remove coal tar impacted soils. After the removal of impacted soils, the former gasholders' structures were left in place and backfilled. Impacted soils removed during gasholder excavations were properly disposed (Section 4.10.1). Subsurface structures encountered during Gasholder excavations are depicted on Plate 1. The total volume of soil excavated from Gasholders Number 1, 2, and 3 was 15,113 cubic yards (CY). The gasholder excavations are discussed below in the order they were completed.

4.6.1 Gasholder #1

Excavation activities in Gasholder #1 began July 1, 2002 and were completed July 22, 2002. Gasholder #1 is divided into an eastern side (approximately 2/3), and a western side (approximately 1/3) and has a diameter of 99 feet. A reinforced concrete wall separates the two sides. The exterior walls of Gasholder #1 are located approximately 3 ft bgs and are comprised of bricks with a concrete shell. The gasholder bottom is concrete, and convex shaped, with an average depth of approximately 24 ft bgs. The total volume of excavated soil from Gasholder #1 was 6,175 CY. After the completion of excavation activities, Gasholder #1 was backfilled to grade using approved fill material (see Section 4.9).

The eastern side was previously used as a boiler room for the VMF, and contained a concrete slab at approximately 17 ft bgs, with the gasholder bottom at approximately 24 ft bgs. The soil above the 17 ft bgs slab was not impacted, as it had been placed as clean fill when the VMF was demolished. This soil was removed and staged for reuse as backfill. After the excavation of non-impacted soil, WESI mobilized a hammer attachment for the excavator and removed the concrete slab. The uncontaminated concrete was either managed for recycling or used as deep backfill, as appropriate. Soils found below the slab were impacted, and as such, excavated and disposed accordingly. The bottom of the east side of Gasholder #1 contained three concrete footings as depicted on Plate 1. The total volume of excavated soil from the east side of Gasholder #1 was approximately 3970 CY.

The western side contained non-impacted soil from land surface to approximately 3 ft bgs. Impacted soils from 3 ft bgs to the bottom, approximately 24 ft bgs, were excavated and disposed of accordingly. During excavation, a vertical pipe, approximately 24-inches in diameter, was encountered in the northwest quadrant of Gasholder #1. The coal tar impacted contents of the pipe, to an approximate two-foot depth inside the pipe, were excavated and the pipe was sealed with concrete, as approved by the NYSDEC onsite representative. No footings were present in the bottom of the western side. The total volume of excavated soil from the west side of Gasholder #1 was 2205 CY.

4.6.2 Gasholder #2

Excavation activities in Gasholder #2 began July 31, 2002 and were completed September 10, 2002. Gasholder #2 is comprised of brick walls and floor, with a diameter of 106 feet. The walls are located approximately 4 ft bgs. The Gasholder bottom is convex shaped with an average depth of 22 ft bgs. Three concrete piers were present within Gasholder #2, as approximately located on Plate 1. Gasholder #2 contained non-impacted soil from land surface to approximately 3 ft bgs. This soil from Gasholder #2 was used as backfill in Gasholder #1. Coal tar impacted soil, from approximately 3 to 22 ft bgs, was disposed accordingly.

During excavation activities, WESI encountered an unexpected steel liner around the interior perimeter of Gasholder #2. NYSDEC required that the steel be removed, to allow the excavation of contaminated soil trapped between the steel liner and the brick outer wall. Once removed during the excavation process, the steel was allowed to dry, and any excess coal tar and impacted solids were removed from its surfaces. All steel was visually inspected prior to disposal to ensure that no free coal tar existed. The steel was then placed into roll-off containers and managed for recycling.

Two vertical pipes, approximately 24-inches in diameter, were uncovered in the southeast and southwest quadrants of Gasholder #2. One of the pipes was encased in a concrete pier, which was broken off even with the floor of the gasholder. The other pipe, which was not encased in concrete, was also broken off even with the floor. The coal tar impacted contents of both pipes, to an approximate two-foot depth inside each pipe, were excavated, and the pipes were sealed with concrete, as approved by the NYSDEC onsite representative. After the completion of

excavation activities, Gasholder #2 was backfilled to grade using approved fill material (see Section 4.9). The total volume of soil excavated from Gasholder #2 was 6,815 CY.

4.6.3 Gasholder #3

Excavation activities in Gasholder #3 began September 28, 2002 and were completed October 7, 2002. Gasholder #3 was comprised of a steel outer wall, three steel inner walls, and a steel bottom, with a diameter of 106 feet. The steel inner walls were removed, as planned, and managed/disposed following the same procedures utilized to manage the steel removed from Gasholder #2. The outer wall of Gasholder #3 is located just below grade surface. The bottom of Gasholder #3 is flat, and located at a depth of approximately 6 ft bgs. No pipes were encountered in Gasholder #3. Gasholder #3 contained non-impacted soil from land surface to approximately 2 ft bgs. Once removed, this soil was used as backfill within other excavations. Coal tar impacted soil, from approximately 2 to 6 ft bgs, was properly disposed. After the completion of excavation activities, Gasholder #3 was backfilled to grade using approved fill material (see Section 4.9). The total volume of soil excavated from Gasholder #3 was 2,123 CY.

4.7 Hotspot Excavations

The hotspots were divided into excavation areas based upon the delineation pre-defined in the Hotspot Report. The excavation depths are indicated on Plate 1. Hotspot excavations were accomplished inside of temporary structures, except for the western and southern tip of Hotspot A. More than one temporary structure was used to complete these excavations (i.e., for Hotspot B-C, excavations were completed within the enclosure over Gasholder #1, the enclosure over Gasholder #2, and the enclosure over Hotspot B-C). The total volume of soil excavated from Hotspot A and Hotspot B-C collectively was 11,640 CY. Impacted soils removed during hotspot excavations were managed for proper disposal (Section 4.10.1). Piping encountered during hotspot excavation activities was either removed or sealed in place using concrete, in accordance with field methods approved by the onsite NYSDEC representative. Subsurface structures encountered during hotspot excavations are depicted on Plate 1. A discussion of the Hotspot A and Hotspot B-C excavations follows.

4.7.1 Hotspot A

The excavation of Hotspot A proceeded as specified in the RRWP. Vertical and aerial extents of Hotspot A were delineated in the Hotspot Report. Prior to excavation activities, the aerial extent of Hotspot A was surveyed and staked by Control Point. Excavation began on July 11, 2002 and was completed on October 8, 2002. After the removal of approximately 2.5 feet of non-impacted soil (which was used as backfill in other excavation areas), impacted soil was excavated, stockpiled, and properly disposed. The length of time needed for completion of the Hotspot A excavation was a result of the delay in offsite transportation and disposal of impacted soil, greatly reducing onsite soil storage capacity.

The majority of the excavation took place within the temporary enclosures. However, as a result of the shape of the excavation, two minor excavations were conducted outside of the enclosure; the western edge of the 11-foot cut, and the southern tip of the 8-foot and 12-foot cuts.

During excavation of the 11-foot cut, a horizontal 12-inch diameter pipe was located at approximately 10 ft bgs in the westernmost wall of a subsurface structure. This structure was comprised of a circular reinforced concrete wall, and a concrete slab at approximately 11 ft bgs. On October 9, 2002, after the excavation and backfill of Hotspot A was complete, WESI excavated adjacent to the 11-foot cut to expose, clean, and seal this pipe. The pipe was not sealed when it was originally located because NYSDEC suggested that the pipe should be exposed outside of the subsurface structure, cleared/cleaned, and sealed. The excavation adjacent to the exterior of the subsurface structure was terminated at 6 ft bgs due to an encountered concrete slab. The excavation continued inside the circular wall of the structure and the pipe was located, cleared/cleaned, and sealed using concrete. The pipe abandonment was conducted with NYSDEC approval and oversight, and resulted in the excavation of approximately 60 CY.

At the request of NYSDEC, two areas of impacted soil were excavated that were not included in the original extent of Hotspot A, based on the extents as defined in the Hotspot Report. It was necessary to remove this soil because mobile coal tar was observed on the excavation wall at the outer limit of Hotspot A, as indicated by the additional 8-foot and 10-foot cuts depicted on Plate 1. This resulted in a negligible increase in the overall quantity of excavated material.

As sections of the Hotspot A excavations were completed, the excavations were backfilled to the approximate pre-excavation grade. Subsurface structures encountered during Hotspot A excavation activities are depicted on Plate 1. After the completion of excavation activities in Hotspot A, the excavation was backfilled to grade using approved fill material (see Section 4.9). The total volume of soil excavated from Hotspot A was 4,924 CY.

4.7.2 Hotspot B-C

The excavation of Hotspot B-C proceeded as specified in the RRWP. Vertical and aerial extents of Hotspot B-C were delineated in the Hotspot Report. Prior to excavation activities, the aerial extent of Hotspot B-C was surveyed and staked by Control Point. Excavation activities were conducted in phases from July through October 2002. From July 22 to July 24, the southwestern 16-foot cut was completed within the temporary structure over Gasholder #1. From July 31 to September 7, sections of the southeastern 8-foot and 13-foot cuts were completed within the enclosure over Gasholder #2. From September 20 to October 11, the majority of the Hotspot B-C excavation was completed within the temporary enclosure located over Hotspot B-C. This hotspot contained non-impacted soils from land surface to approximately 3 ft bgs. Coal tar impacted soils were stockpiled and properly disposed.

During excavation of the southwestern 16-foot cut, a 24-inch diameter vertical pipe was encountered. Approximately two feet of impacted material was removed from the interior of the pipe, and the pipe was sealed with concrete. A similar pipe was encountered in the western 8-foot cut, flush with the slab. This pipe was sealed following the same procedure. Both pipes were abandoned with NYSDEC approval and oversight.

The 16-foot cut located within the western 8-foot cut was not completed as originally intended in the Hotspot Report. After excavation activities exposed the slab of the western 8-foot cut, NYSDEC and Roux Associates visually inspected the area where the 16-foot cut was located. The concrete slab was continuous except for an opening approximately 4 feet wide and 12 feet long, with wood pilings protruding through the opening. A decision was made by NYSDEC, that as a result of the site conditions, the excavation should proceed through the opening in the slab until visible non-impacted soil was encountered. The extent of the excavation was approved and

directed by NYSDEC. This area was excavated to an average depth of 15 ft bgs. The volume of soil removed was roughly equivalent to the original removal estimate for this section.

After the completion of excavation activities in Hotspot B-C, the excavation was backfilled to grade using approved fill material (see Section 4.9). The total volume of soil excavated from Hotspot B-C was 6,716 CY.

4.8 Exploratory Excavations for Subsurface Pipes/Structures

As required by NYSDEC, additional excavations were conducted in an attempt to either locate potential subsurface pipes and/or structures, or chase pipes found during the hotspot excavations. All encountered pipes are shown on Plate 1. Exploratory excavations to locate subsurface pipes/structures were completed in three locations.

- South of Gasholder #1, completed September 20, 2002
- Southeast of Gasholder #2, completed September 21, 2002
- Southwest of Gasholder #2, completed September 21, 2002

The exploratory excavation south of Gasholder #1 was completed to locate a possible subsurface structure. The excavation began to the southwest of Gasholder #1, and proceeded east, with a depth of approximately 6 ft bgs (beginning near RW-8). A horizontal, 12-inch diameter, pipe was encountered between RW-9 and the wall of Gasholder #1, at approximately 5 ft bgs. This pipe terminated in a large concrete block at Gasholder #1's closest approach to 12th Street. NYSDEC suggested that the location of the possible structure, according to previous investigation information, was further east. The excavation continued approximately 20 feet east of the concrete block, (to near RW-10) with a depth of approximately 5 ft bgs. No subsurface structures were located in this area. The extent of exploratory efforts were witnessed and approved by the NYSDEC onsite representative, and no further efforts were required by NYSDEC in this area. The excavation was backfilled to grade. The total volume of excavated soil was approximately 92 CY.

The exploratory excavation southeast of Gasholder #2 was undertaken to locate possible product piping outside of the gasholder. The excavation location was chosen based on the pipe

encountered inside of Gasholder #2. A vertical pipe was exposed at approximately 11 ft bgs, a three-foot distance from the gasholder wall. Concrete was placed into the pipe using the excavator bucket. After the pipe was sealed, the excavation was backfilled to grade. NYSDEC witnessed and approved the abandonment of this pipe. The total volume of excavated soil was approximately 67 CY.

The exploratory excavation southwest of Gasholder #2 was undertaken to locate possible product piping outside of the gasholder. The excavation location was chosen based on the pipe encountered inside of Gasholder #2. A vertical pipe was exposed at approximately 4 ft bgs, a four-foot distance from the gasholder wall. After excavating approximately one foot of impacted material from the interior of the pipe, the pipe was sealed with concrete and the excavation was subsequently backfilled to grade. NYSDEC witnessed and approved the abandonment of this pipe. The total volume of excavated soil was approximately 18 CY.

In addition to these exploratory excavations, one additional excavation was completed to chase a horizontal pipe running parallel to the southern and western borders of Hotspot B-C. The pipe was approximately 24-inch diameter, steel pipe and was uncovered during excavation of the southwestern corner of the 8-foot cut in Hotspot B-C. A small section of 24-inch diameter, vertical pipe, approximately 10 ft long, was also removed. A total of approximately 100 ft of pipe was removed, properly decontaminated, and managed for recycling. The total volume of excavated soil was approximately 185 CY.

4.9 Backfill/Site Restoration

All excavations were backfilled to the approximate pre-excavation grade using backfill in accordance with the approved future development plan. There were four types of backfill used at the Site:

- non-impacted overburden soil removed during excavation activities;
- crushed concrete aggregate from the demolition of the former USPS DMU building;
- backfill purchased from outside sources; and
- fill meeting the Beneficial Reuse Determination (BUD) requirements from ESML.

A BUD application was submitted by Roux Associates to NYSDEC, and approved prior to the start of excavation. This BUD was not used as the facility providing reuse material (ESMI-NY) already had an approved BUD in place with NYSDEC directly. All imported backfill material was submitted for quality testing prior to its use. The testing data is included in Appendix G. A total of approximately 27,175 CY of fill material was used to complete the excavation backfill, of which approximately one third was imported.

4.10 Waste Management

As a result of the Site investigation and remediation activities, various wastes were generated. These wastes were initially staged onsite, then transported and properly disposed at various permitted disposal facilities, depending on the waste classification and type.

4.10.1 Coal Tar Impacted Soil

Coal tar impacted soils were generated during the hotspot delineation investigation, well installation program, excavation of hotspots and gasholders, and installation of the DMU recovery trenches. All coal tar impacted soils were managed as non-hazardous wastes based upon waste characterization sampling results (Appendix E), and were transported and properly disposed at various permitted thermal treatment facilities, as discussed below.

Coal tar impacted soils generated during excavation of the hotspots and gasholders were staged in one of the onsite soil staging enclosures prior to transportation and proper disposal. Initially, all disposal loads, prior to transport, were spray coated with Hydroseal and covered with a tarp. As some of the vehicle-provided tarps were damaged, the procedure was modified to add a secured layer of poly liner over the loads, as needed. After the loads were effectively covered/secured, each disposal vehicle was decontaminated, logged, inspected, and provided a non-hazardous waste transport manifest for signature, before leaving the Site (Appendix C). The coal tar impacted soil from the hotspot and gasholder excavations was transported to one of four thermal treatment facilities: Clean Earth; ESMI-NY; ESMI-NH; or MART. Waste characterization samples were collected regularly as required by the respective operating permits of each disposal facility. Waste characterization data is included in Appendix E. The total amount of coal tar impacted soils disposed of at these facilities was approximately 33,448 tons (1055 truck loads). A breakdown for each facility follows:

of as non-hazardous waste (Appendix H) to Clean Water of New York, based upon waste characterization sample results.

4.10.3 Gasholder Liner/Miscellaneous

Gasholder Liner

Excavation activities within Gasholder #2 and Gasholder #3 generated steel refuse from the liners of the former tanks. NYSDEC required that the steel be removed, to allow the excavation of contaminated soil trapped between the steel liner and the brick/steel outer walls. Once removed during the excavation process, the steel was allowed to dry, and any excess coal tar impacted solids were removed from its surfaces. All steel was visually inspected prior to offsite transport to ensure that no free coal tar existed. The steel was then placed into roll-off containers and managed for recycling. All removed coal tar impacted soil was properly disposed via thermal treatment.

Concrete

Disposal of concrete was limited to one 35 CY roll-off container that was managed for recycling.

Non-Hazardous Refuse (PPE, etc.)

A total of 120 drums of refuse material, and 33 damaged emptied drums generated during the hotspot delineation investigation, monitoring well installation, weekly well monitoring, DMU trench installation, and DMU sump monitoring, were transported to MXI for bulk consolidation and proper disposal. This refuse included PPE, plastic, paper, rope, and other non-hazardous components.

4.11 Demobilization

All WESI equipment and supplies were removed from the site upon completion of their Site activities on November 22, 2002. Equipment and supplies were decontaminated before removal, as necessary.

5.0 PERIMETER MONITORING WELLS

A report detailing the installation of the perimeter monitoring wells was submitted to NYSDEC on June 11, 2002. All functional product recovery wells, 42 in total, are currently monitored once a week by Roux Associates (Plate 1). As of April 25, 2003, 442 gallons of product have been recovered (Appendix F). Monitoring and recovery will continue weekly, or as required based on the product recovery rate, as specified in the OM&M Plan.

6.0 DETACHED MAIL UNIT (DMU) AREA

During demolition of the former DMU building and subsequent removal of the associated pile caps, coal tar impacted soils were observed. Based on these observations, an investigation and associated remedial method was implemented, as approved by NYSDEC.

6.1 Investigation

Brookside, with Roux Associates' oversight, completed a test pit program to define the horizontal and vertical limits of coal tar impacted soil in the DMU area on October 23, 2002. Approximately 26 test trenches were completed during this investigation. The results indicated that there is a limited layer of coal tar impacted soil (approximately two feet thick) at a depth of 7 to 9 ft bgs in the north-central DMU area. Coal tar presence was verified by laboratory analysis (Appendix H). The DMU Subsurface Investigation Results and Recommendations Report, which included the results of the investigation, along with an associated remedial approach/plan were submitted to NYSDEC, on November 27, 2002, for comment/approval.

6.2 Remedial Measures

In accordance with the NYSDEC-modified remedial plan, Brookside, under Roux Associates' direction, constructed two parallel product recovery trenches with connecting laterals, along the northeast Site perimeter. The trenches were installed to an overall depth of 12 feet, with (12) six-inch slotted PVC collection sumps at approximately 50-foot intervals along the trenches (Plate 2). The trench installations were completed on December 23, 2002. Approximately 900 tons of coal tar impacted soil was excavated during the trench installation. This material was transported for disposal to MART during the week of January 6, 2003. Waste characterization analysis for the DMU soil is included in Appendix H. The collection sumps were monitored and/or pumped via high vacuum truck weekly from December 27, 2002 to February 20, 2003. To date, 39,113 gallons of water have been removed from the DMU area, and properly disposed at Clean Water of New York; of which 16,531 gallons is from the weekly monitor/recovery operation and the remainder is from the trench installation. Disposal documentation for the liquids and solids generated during the DMU investigation/remediation are included in Appendix H.

During each monitor/recovery event, the sump wells were initially gauged with an interface probe, and visually inspected using a dedicated bailer, prior to each sump well being pumped via vacuum tank truck. Each sump well was then pumped, and again visually inspected using a bailer. Pumping durations were varied to effect drawdown in each sump well. Changes in drawdown did not provide any increase or decrease in coal tar migration to the individual sump wells. The active pumping did not draw any coal tar liquid into any of the sump wells. The cumulative removed water was inspected after each sump well was pumped. Only a slight sheen was evident at the top of the pumped water within the vacuum tank truck. The most recent monitoring events found no change in the sump well conditions through field gauging and visual inspection.

The DMU Subsurface Remediation and Evaluation Report was submitted to NYSDEC on February 24, 2003 with the following conclusions. Based on the monitoring/recovery efforts that have been conducted, the associated data collected, and visual observations of the subsurface soil conditions, the isolated coal tar encountered during the exploratory trenching appears to be contained within the confining soils at depth, and shows no indication of onsite or offsite migration potential. As such, no further monitoring/recovery will be conducted, and no further remedial efforts are required in the DMU area.

7.0 ENGINEER'S CERTIFICATION

I certify that the Revised Remedial Work Plan was implemented and that all construction activities were completed substantially in accordance with the NYSDEC-approved Revised Remedial Work Plan by persons under my direct supervision.

Charles J. McGuckin, P.E.
Remedial Engineering, P.C.

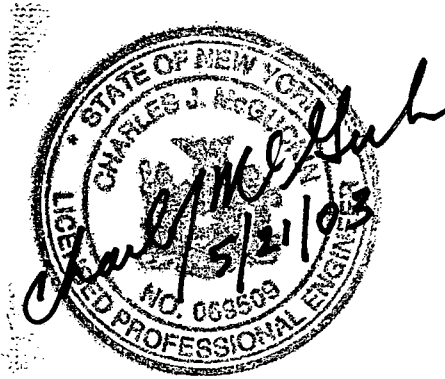

Respectfully submitted,

ROUX ASSOCIATES, INC.

A handwritten signature in black ink, appearing to read "Daren Moss", with a long horizontal stroke extending to the right.

Daren J. Moss
Project Hydrogeologist

A handwritten signature in black ink, appearing to read "William A. Fisher", with a long horizontal stroke extending to the right.

William A. Fisher, CHMM
Senior Engineer/
Project Manager

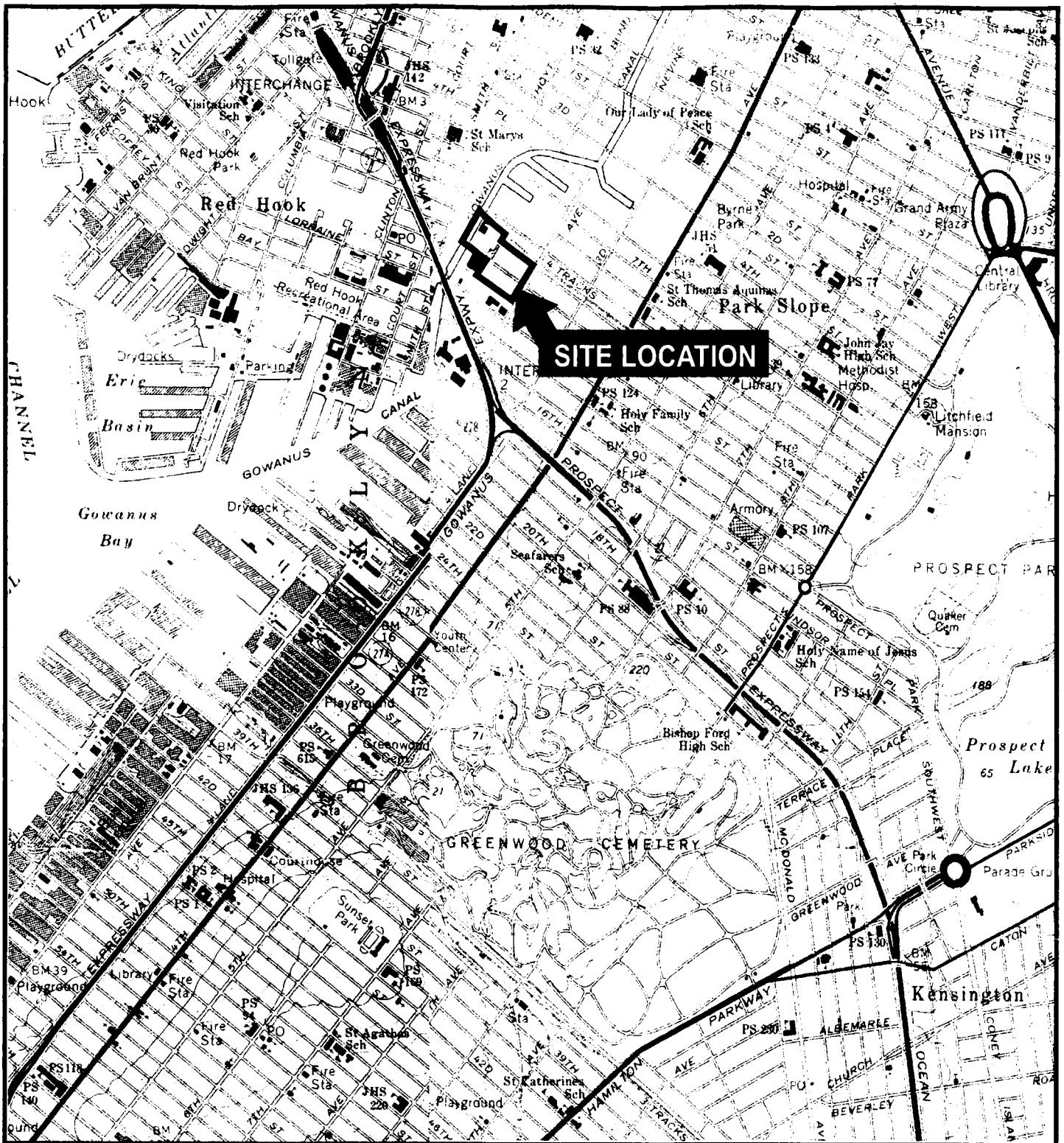

QUADRANGLE LOCATION



SOURCE:
USGS; 1979, Brooklyn, NEW YORK
7.5 Minute Topographic Quadrangle



Title:

SITE LOCATION MAP

124-136 SECOND AVENUE
BROOKLYN, NEW YORK

Prepared for:

FOREST CITY RATNER COMPANIES
BROOKLYN, NEW YORK

ROUX
ROUX ASSOCIATES, INC.
Environmental Consulting
& Management

Compiled by: D.M.	Date: 30JAN03
Prepared by: R.K.	Scale: AS SHOWN
Project Mgr.: W.F.	Office: NY
File No.: FCR0120306.CDR	Project No.: 92401Y04

FIGURE	1
--------	---

APPENDIX A

Daily Construction Quality Assurance Reports,
Williams Environmental Services, Inc.

Attached is a sample Daily Construction Quality Assurance Report generated by Williams Environmental Services, Inc (WESI). A complete set of WESI Daily Quality Assurance Reports is included on Disc #1, in the Appendix A folder, titled "WESI Daily Reports". Within Appendix A, the data is organized into weekly folders by date.

DAILY CONSTRUCTION QUALITY ASSURANCE REPORT (CQAR)
WILLIAMS ENVIRONMENTAL SERVICES, INC.

Report No. 24		Project No. 0630-0100			Date 08 July 2002			
CQC Project Title: FOREST CITY RATNER – BROOKLYN COMMONS SITE								
Location of Work: BROOKLYN, NEW YORK Phone: (718) 965-0263								
Description: Site Setup / Excavation								
Weather: Clear								
Rainfall	0	Inches	Temp:	Min.	70°	Max.	90°	
1. Personnel								
Craft		Excavation		Staff		Total		Cum. Total
No.	Man-hrs	No.	Man-hrs	No.	Man-hrs	No.	Man-hrs	
4	44	6	66	5	65	15	175	1920
Cumulative Williams Total: 1920								
Subcontractors								
No.	Man-hrs	Total						
0	0	1370						
Cumulative Subcontractor Total: 1370								
Project Manager: John Coffey – 14 hrs Site Superintendent: Robert Ferguson – 13 hrs								
CUMULATIVE OVERALL TOTAL: 3290								
2. Major Equipment Onsite								
Equipment No.		Description			Owned	Rented	In EZ	
00001,02,03,04		Pickup Truck (4)				X		
00006		Ice Machine				X		
00007,08,09,10		70K Generator (4)				X	X (3)	
00011,12,13,14,15		Port-A-Johns (5)				X		
00016,17,18		Office Trailers (3)				X		
00019		Decon Trailer				X		
00020		Water Truck				X	X	
00021		450H JD Dozer				X	X	
00022		544H JD Loader w/ Bucket & Forks				X	X	
00023		250 Gallon Fuel Tank				X		
00024,25,26		Air Handling Units (3)				X	X	
00027,28,29		Tents (3)				X	X	
00030,31,32,33		Frac Tanks (4)				X	X	
00034		Water Treatment Plant				X	X	
00035,36,37,38		Pumps (4)				X	X	
00039		Mini-Excavator				X		
00040		Poly Holding Tank				X		
00041,42		Terex End Dump (2)				X	X	

Daily Construction Quality Assurance Report
Williams Environmental Services, Inc.
Daily Report No.: 24

3. Work Performed Today by Contractor

Installed and repaired fencing around the site and EZ.

Continued minor modifications to water treatment plant.

Continue treatment of groundwater. Treated approximately 4000 gal of groundwater.
Treated approximately 10,000 gal of water to date.

Continued excavation in Holder #1. Excavated approximately 900 CY of material.
Excavated approximately 2300 CY of material to date.

Stockpiling clean dirt from Holder #1 on NW corner of property.

General site cleanup

4. Work Performed Today by Lower-Tier Subcontractors

N/A

5. List Specific Control Activities Performed and Results of These Activities (include inspections, findings, and corrective actions)

Continuing with H&S monitoring.

6. List Types and Locations of Tests Performed and Results of These Tests

N/A

0630-0100

Daily Construction Quality Assurance Report
Williams Environmental Services, Inc.
Daily Report No.: 24

7. Verbal Instructions Received from Forest City Ratner / Roux

N/A

8. Submittal Actions

Final analytical results from wastewater submitted to Roux.

9. Delivery of Equipment and Materials

N/A

10. Samples Shipped

Final analytical results from wastewater received from PAS.

0630-0100

Daily Construction Quality Assurance Report
Williams Environmental Services, Inc.
Daily Report No.: 24

11. Remarks:

N/A

I do hereby verify that the above information is correct and is an accurate account of the activities that have occurred on this calendar day.

Thad Penuel
Williams Project Engineer / Quality Control Manager

08 July 2002
Date

APPENDIX B

Daily Field Activity Reports, Roux Associates/Remedial Engineering

Attached is a sample Daily Field Activity Report generated by Roux Associates, Inc./Remedial Engineering, P.C. (Roux Associates/Remedial Engineering). A complete set of Roux Associates/Remedial Engineering Daily Field Activity Reports is included on Disc #1, in the Appendix B folder, titled "Roux Associates Daily Reports". Within Appendix B, the data is organized into weekly folders by date.

ROUX ASSOCIATES, INC. / REMEDIAL ENGINEERING, P.C.
DAILY FIELD ACTIVITY REPORT

Client: FC Gowanus Associates, LLC
Location: Brooklyn Commons, 124-136 2nd Ave., Brooklyn
Project Number: 92401Y04
Job: Brooklyn Commons (Former MGP Site)
Field Representative: Daren Moss
Date: October 3, 2002
Weather: 72°F, Clear, No Wind

Roux Personnel On Site:

Bill Fisher
Daren Moss
Martin Kroll

Other Personnel On Site:

See attached daily sign in sheet.

Major Equipment On Site:

- 3- pickup trucks
- 1-ice machine
- 4-generators
- 5-port-a-johns
- 3-office trailers
- 1-decon trailer
- 1-water truck
- 1-544H John Deere front end loader w/bucket and forks
- 1-250 gallon fuel tank
- 3-air handling units and blowers
- 4-Mahaffey tents
- 7-frac tanks
- Water treatment plant components
- 2-Terex end dump
- Icon equipment
- 1-CAT 320 excavators (1 with hammer)
- 2-Hitachi excavators
- Scaffolding
- 1-Bell end dump
- 2-Barn blowers
- 1-Processing Plant for Fill Material

**ROUX ASSOCIATES, INC. / REMEDIAL ENGINEERING, P.C.
DAILY FIELD ACTIVITY REPORT**

Description of Work Performed by Williams Environmental or Subcontractors:

- Continue excavation and backfill of GH-3
- Continue excavation and backfill of sections of Hotspot B-C
- Continue using ICON panels to control water seeping into excavations

Description of Work Performed by Roux Associates:

- Continued Community Air Monitoring Program

Other Activities

- Weekly site progress meeting with representatives of FC Gowanus, NYSDEC, Roux, and Williams
- Delivery of clean backfill
- Treated 20,201 gallons of water (588,379 gallons to date)
- 19 loads to MART, 5 loads to ESMI (738 loads to date)

Comments

- NYSDEC requests the installation of an ICON box in the Hotspot B-C 16 ft cut to assess the inflow of product

Description of Upcoming Work Activities:

- Continue excavation and backfill of GH-3
- Continue excavation and backfill of Hotspot B-C
- Continue hauling contaminated soil off site for disposal
- Continue importing clean fill material

APPENDIX C

Hotspot and Gasholder Waste Disposal Documentation

Attached is a sample of the waste documentation associated with one load of waste transported for disposal from the Hotspot and Gasholder Excavations. A hard copy of the electronic file index is also included. A complete set of Hotspot and Gasholder Waste Disposal Documents is included on Disc #1, in the Appendix C folder, titled "Hotspot and Gasholder Waste Disposal Documentation".

Appendix C. Hotspot and Gasholder Waste Disposal Documentation.
 Index of Files Contained in the Appendix C Folder on Disc #1.

Reference #	Manifest #	Date	Facility Name
WD 0001	44653	7/22/02	CLEAN EARTH
WD 0002A	44654	7/22/02	CLEAN EARTH
WD 0002B	44655	7/29/02	CLEAN EARTH
WD 0003	44656	7/29/02	CLEAN EARTH
WD 0004	44658	7/29/02	CLEAN EARTH
WD 0005	44657	7/30/02	CLEAN EARTH
WD 0006	44659	7/30/02	CLEAN EARTH
WD 0007	44660	7/30/02	CLEAN EARTH
WD 0008	44661	7/30/02	CLEAN EARTH
WD 0009	44668	7/30/02	CLEAN EARTH
WD 0010	44669	7/30/02	CLEAN EARTH
WD 0011	44670	7/30/02	CLEAN EARTH
WD 0012	44671	7/30/02	CLEAN EARTH
WD 0013	44672	7/30/02	CLEAN EARTH
WD 0014	44662	7/31/02	CLEAN EARTH
WD 0015	44663	7/31/02	CLEAN EARTH
WD 0016	44664	7/31/02	CLEAN EARTH
WD 0017	44665	7/31/02	CLEAN EARTH
WD 0018	44666	7/31/02	CLEAN EARTH
WD 0019	44667	7/31/02	CLEAN EARTH
WD 0020	44673	7/31/02	CLEAN EARTH
WD 0021	44674	7/31/02	CLEAN EARTH
WD 0022	44675	7/31/02	CLEAN EARTH
WD 0023	44676	7/31/02	CLEAN EARTH
WD 0024	44677	7/31/02	CLEAN EARTH
WD 0025	44678	7/31/02	CLEAN EARTH
WD 0026	44679	7/31/02	CLEAN EARTH
WD 0027	44680	7/31/02	CLEAN EARTH
WD 0028	44681	7/31/02	CLEAN EARTH
WD 0029	44682	7/31/02	CLEAN EARTH
WD 0030	44683	7/31/02	CLEAN EARTH
WD 0031	44684	7/31/02	CLEAN EARTH
WD 0032	44685	7/31/02	CLEAN EARTH
WD 0033	44686	7/31/02	CLEAN EARTH
WD 0034	44687	8/1/02	CLEAN EARTH
WD 0035	44688	8/1/02	CLEAN EARTH
WD 0036	44689	8/1/02	CLEAN EARTH
WD 0037	44690	8/1/02	CLEAN EARTH
WD 0038	44691	8/1/02	CLEAN EARTH
WD 0039	44692	8/1/02	CLEAN EARTH
WD 0040	44693	8/1/02	CLEAN EARTH
WD 0041	44694	8/1/02	CLEAN EARTH
WD 0042	44695	8/1/02	CLEAN EARTH
WD 0043	44696	8/1/02	CLEAN EARTH
WD 0044	44697	8/1/02	CLEAN EARTH
WD 0045	44698	8/1/02	CLEAN EARTH
WD 0046A	44699	8/2/02	CLEAN EARTH
WD 0046B	44700	8/2/02	CLEAN EARTH
WD 0047	44701	8/2/02	CLEAN EARTH
WD 0048	44702	8/2/02	CLEAN EARTH
WD 0049	44703	8/2/02	CLEAN EARTH
WD 0050	44704	8/2/02	CLEAN EARTH

Appendix C. Hotspot and Gasholder Waste Disposal Documentation.
 Index of Files Contained in the Appendix C Folder on Disc #1.

Reference #	Manifest #	Date	Facility Name
WD 0051	44705	8/2/02	CLEAN EARTH
WD 0052	44706	8/2/02	CLEAN EARTH
WD 0053	44707	8/5/02	CLEAN EARTH
WD 0054	44708	8/5/02	CLEAN EARTH
WD 0055	44709	8/5/02	CLEAN EARTH
WD 0056	44710	8/5/02	CLEAN EARTH
WD 0057	44711	8/5/02	CLEAN EARTH
WD 0058	44712	8/5/02	CLEAN EARTH
WD 0059	44713	8/5/02	CLEAN EARTH
WD 0060	44714	8/5/02	CLEAN EARTH
WD 0061	44715	8/5/02	CLEAN EARTH
WD 0062	44716	8/7/02	CLEAN EARTH
WD 0063	44717	8/7/02	CLEAN EARTH
WD 0064	44718	8/7/02	CLEAN EARTH
WD 0065	44719	8/7/02	CLEAN EARTH
WD 0066	44720	8/7/02	CLEAN EARTH
WD 0067	44721	8/7/02	CLEAN EARTH
WD 0068	44722	8/7/02	CLEAN EARTH
WD 0069	44723	8/7/02	CLEAN EARTH
WD 0070	44724	8/7/02	CLEAN EARTH
WD 0071	44725	8/7/02	CLEAN EARTH
WD 0072	44726	8/7/02	CLEAN EARTH
WD 0073	44727	8/7/02	CLEAN EARTH
WD 0074	44728	8/7/02	CLEAN EARTH
WD 0075	44736	8/7/02	CLEAN EARTH
WD 0076	44737	8/8/02	CLEAN EARTH
WD 0077	44738	8/8/02	CLEAN EARTH
WD 0078	44739	8/8/02	CLEAN EARTH
WD 0079	44740	8/8/02	CLEAN EARTH
WD 0080	44741	8/8/02	CLEAN EARTH
WD 0081	44742	8/8/02	CLEAN EARTH
WD 0082	44743	8/8/02	CLEAN EARTH
WD 0083	44744	8/8/02	CLEAN EARTH
WD 0084	44745	8/8/02	CLEAN EARTH
WD 0085	44746	8/8/02	CLEAN EARTH
WD 0086	44747	8/9/02	CLEAN EARTH
WD 0087	44748	8/9/02	CLEAN EARTH
WD 0088	44749	8/9/02	CLEAN EARTH
WD 0089	44750	8/9/02	CLEAN EARTH
WD 0090	44751	8/9/02	CLEAN EARTH
WD 0091	44752	8/9/02	CLEAN EARTH
WD 0092	44753	8/9/02	CLEAN EARTH
WD 0093	44754	8/9/02	CLEAN EARTH
WD 0094	44755	8/9/02	CLEAN EARTH
WD 0095	44756	8/13/02	CLEAN EARTH
WD 0096	44757	8/13/02	CLEAN EARTH
WD 0097	44758	8/13/02	CLEAN EARTH
WD 0098	44759	8/13/02	CLEAN EARTH
WD 0099	44760	8/13/02	CLEAN EARTH
WD 0100	44761	8/13/02	CLEAN EARTH
WD 0101	44762	8/13/02	CLEAN EARTH
WD 0102	44763	8/13/02	CLEAN EARTH

Appendix C. Hotspot and Gasholder Waste Disposal Documentation.

Index of Files Contained in the Appendix C Folder on Disc #1.

Reference #	Manifest #	Date	Facility Name
WD 0103	44764	8/13/02	CLEAN EARTH
WD 0104	44765	8/14/02	CLEAN EARTH
WD 0105	44766	8/14/02	CLEAN EARTH
WD 0106	44767	8/14/02	CLEAN EARTH
WD 0107	44768	8/14/02	CLEAN EARTH
WD 0108	44769	8/14/02	CLEAN EARTH
WD 0109	44770	8/14/02	CLEAN EARTH
WD 0110	44771	8/14/02	CLEAN EARTH
WD 0111	44773	8/14/02	CLEAN EARTH
WD 0112	44774	8/14/02	CLEAN EARTH
WD 0113	44775	8/14/02	CLEAN EARTH
WD 0114	47772	8/14/02	CLEAN EARTH
WD 0115	44776	8/15/02	CLEAN EARTH
WD 0116	44777	8/15/02	CLEAN EARTH
WD 0117	44778	8/15/02	CLEAN EARTH
WD 0118	44779	8/15/02	CLEAN EARTH
WD 0119	44780	8/15/02	CLEAN EARTH
WD 0120	44781	8/15/02	CLEAN EARTH
WD 0121	44782	8/15/02	CLEAN EARTH
WD 0122	44783	8/15/02	CLEAN EARTH
WD 0123	44784	8/15/02	CLEAN EARTH
WD 0124	44785	8/15/02	CLEAN EARTH
WD 0125	44786	8/15/02	CLEAN EARTH
WD 0126	44787	8/15/02	CLEAN EARTH
WD 0127	44788	8/15/02	CLEAN EARTH
WD 0128	44789	8/15/02	CLEAN EARTH
WD 0129	44790	8/15/02	CLEAN EARTH
WD 0130	44791	8/15/02	CLEAN EARTH
WD 0131	44792	8/15/02	CLEAN EARTH
WD 0132	44793	8/15/02	CLEAN EARTH
WD 0133	44794	8/15/02	CLEAN EARTH
WD 0134	44795	8/16/02	CLEAN EARTH
WD 0135	44796	8/16/02	CLEAN EARTH
WD 0136	44797	8/16/02	CLEAN EARTH
WD 0137	44798	8/16/02	CLEAN EARTH
WD 0138	44799	8/16/02	CLEAN EARTH
WD 0139	44800	8/16/02	CLEAN EARTH
WD 0140	45170	8/16/02	CLEAN EARTH
WD 0141	45171	8/16/02	CLEAN EARTH
WD 0142	45172	8/16/02	CLEAN EARTH
WD 0143	45173	8/16/02	CLEAN EARTH
WD 0144	45174	8/16/02	CLEAN EARTH
WD 0145	45175	8/16/02	CLEAN EARTH
WD 0146	45176	8/16/02	CLEAN EARTH
WD 0147	45177	8/16/02	CLEAN EARTH
WD 0148	45178	8/16/02	CLEAN EARTH
WD 0149	45179	8/16/02	CLEAN EARTH
WD 0150	45180	8/16/02	CLEAN EARTH
WD 0151	45181	8/16/02	CLEAN EARTH
WD 0152	45182	8/16/02	CLEAN EARTH
WD 0153	45183	8/16/02	CLEAN EARTH
WD 0154	45184	8/16/02	CLEAN EARTH

Appendix C. Hotspot and Gasholder Waste Disposal Documentation.
 Index of Files Contained in the Appendix C Folder on Disc #1.

Reference #	Manifest #	Date	Facility Name
WD 0155	45185	8/16/02	CLEAN EARTH
WD 0156	45186	8/19/02	CLEAN EARTH
WD 0157	45187	8/19/02	CLEAN EARTH
WD 0158	45188	8/19/02	CLEAN EARTH
WD 0159	45189	8/19/02	CLEAN EARTH
WD 0160	45190	8/19/02	CLEAN EARTH
WD 0161	45191	8/19/02	CLEAN EARTH
WD 0162	45192	8/19/02	CLEAN EARTH
WD 0163	45193	8/19/02	CLEAN EARTH
WD 0164	45194	8/19/02	CLEAN EARTH
WD 0165	45195	8/19/02	CLEAN EARTH
WD 0166	45196	8/19/02	CLEAN EARTH
WD 0167	45197	8/19/02	CLEAN EARTH
WD 0168	45198	8/19/02	CLEAN EARTH
WD 0169	45199	8/20/02	CLEAN EARTH
WD 0170	45200	8/20/02	CLEAN EARTH
WD 0171	45201	8/20/02	CLEAN EARTH
WD 0172	45202	8/20/02	CLEAN EARTH
WD 0173	45203	8/20/02	CLEAN EARTH
WD 0174	45204	8/20/02	CLEAN EARTH
WD 0175	45205	8/20/02	CLEAN EARTH
WD 0176	45206	8/20/02	CLEAN EARTH
WD 0177	45207	8/20/02	CLEAN EARTH
WD 0178	45208	8/20/02	CLEAN EARTH
WD 0179	45209	8/20/02	CLEAN EARTH
WD 0180	45210	8/20/02	CLEAN EARTH
WD 0181	45211	8/20/02	CLEAN EARTH
WD 0182	45212	8/20/02	CLEAN EARTH
WD 0183	45213	8/20/02	CLEAN EARTH
WD 0184	45214	8/20/02	CLEAN EARTH
WD 0185	45215	8/20/02	CLEAN EARTH
WD 0186	45216	8/20/02	CLEAN EARTH
WD 0187	45217	8/20/02	CLEAN EARTH
WD 0188	45218	8/20/02	CLEAN EARTH
WD 0189	45219	8/20/02	CLEAN EARTH
WD 0190	45223	8/20/02	CLEAN EARTH
WD 0191	45224	8/20/02	CLEAN EARTH
WD 0192	45220	8/21/02	CLEAN EARTH
WD 0193	45221	8/21/02	CLEAN EARTH
WD 0194	45222	8/21/02	CLEAN EARTH
WD 0195	45225	8/30/02	CLEAN EARTH
WD 0196	45226	8/30/02	CLEAN EARTH
WD 0197	45227	8/30/02	CLEAN EARTH
WD 0198	45228	8/30/02	CLEAN EARTH
WD 0199	45229	8/30/02	CLEAN EARTH
WD 0200	45230	9/3/02	CLEAN EARTH
WD 0201	45231	9/3/02	CLEAN EARTH
WD 0202	45232	9/3/02	CLEAN EARTH
WD 0203	45233	9/3/02	CLEAN EARTH
WD 0204	45234	9/3/02	CLEAN EARTH
WD 0205	45235	9/3/02	CLEAN EARTH
WD 0206	45236	9/3/02	CLEAN EARTH

Appendix C. Hotspot and Gasholder Waste Disposal Documentation.

Index of Files Contained in the Appendix C Folder on Disc #1.

Reference #	Manifest #	Date	Facility Name
WD 0207	45237	9/3/02	CLEAN EARTH
WD 0208	45238	9/3/02	CLEAN EARTH
WD 0209	45239	9/3/02	CLEAN EARTH
WD 0210	45240	9/3/02	CLEAN EARTH
WD 0211		9/3/02	ESMI - NEW YORK
WD 0212		9/3/02	ESMI - NEW YORK
WD 0213		9/3/02	ESMI - NEW YORK
WD 0214		9/3/02	ESMI - NEW YORK
WD 0215		9/3/02	ESMI - NEW YORK
WD 0216		9/3/02	ESMI - NEW YORK
WD 0217	R-7	9/3/02	ESMI - NEW YORK
WD 0218	45241	9/4/02	CLEAN EARTH
WD 0219	45242	9/4/02	CLEAN EARTH
WD 0220	45243	9/4/02	CLEAN EARTH
WD 0221	45244	9/4/02	CLEAN EARTH
WD 0222	45245	9/4/02	CLEAN EARTH
WD 0223	45246	9/4/02	CLEAN EARTH
WD 0224	45247	9/4/02	CLEAN EARTH
WD 0225	45248	9/4/02	CLEAN EARTH
WD 0226	45249	9/4/02	CLEAN EARTH
WD 0227	45251	9/4/02	CLEAN EARTH
WD 0228	46	9/4/02	ESMI - NEW YORK
WD 0229	48	9/4/02	ESMI - NEW YORK
WD 0230	49	9/4/02	ESMI - NEW YORK
WD 0231		9/4/02	ESMI - NEW YORK
WD 0232		9/4/02	ESMI - NEW YORK
WD 0233		9/4/02	ESMI - NEW YORK
WD 0234		9/4/02	ESMI - NEW YORK
WD 0235		9/4/02	ESMI - NEW YORK
WD 0236		9/4/02	ESMI - NEW YORK
WD 0237		9/4/02	ESMI - NEW YORK
WD 0238		9/4/02	ESMI - NEW YORK
WD 0239	20	9/5/02	ESMI - NEW YORK
WD 0240	21	9/5/02	ESMI - NEW YORK
WD 0241	22	9/5/02	ESMI - NEW YORK
WD 0242	23	9/5/02	ESMI - NEW YORK
WD 0243	24	9/5/02	ESMI - NEW YORK
WD 0244	25	9/5/02	ESMI - NEW YORK
WD 0245	26	9/5/02	ESMI - NEW YORK
WD 0246	27	9/5/02	ESMI - NEW YORK
WD 0247	28	9/5/02	ESMI - NEW YORK
WD 0248	29	9/5/02	ESMI - NEW YORK
WD 0249	30	9/5/02	ESMI - NEW YORK
WD 0250	31	9/5/02	ESMI - NEW YORK
WD 0251	45252	9/5/02	CLEAN EARTH
WD 0252	45253	9/5/02	CLEAN EARTH
WD 0253	45254	9/5/02	CLEAN EARTH
WD 0254	45255	9/5/02	CLEAN EARTH
WD 0255	45256	9/5/02	CLEAN EARTH
WD 0256	45257	9/5/02	CLEAN EARTH
WD 0257	45258	9/5/02	CLEAN EARTH
WD 0258	45259	9/5/02	CLEAN EARTH

Appendix C. Hotspot and Gasholder Waste Disposal Documentation.
 Index of Files Contained in the Appendix C Folder on Disc #1.

Reference #	Manifest #	Date	Facility Name
WD 0259	45260	9/5/02	CLEAN EARTH
WD 0260	45261	9/5/02	CLEAN EARTH
WD 0261	32	9/6/02	ESMI - NEW YORK
WD 0262	33	9/6/02	ESMI - NEW YORK
WD 0263	34	9/6/02	ESMI - NEW YORK
WD 0264	35	9/6/02	ESMI - NEW YORK
WD 0265	36	9/6/02	ESMI - NEW YORK
WD 0266	37	9/6/02	ESMI - NEW YORK
WD 0267	38	9/6/02	ESMI - NEW YORK
WD 0268	39	9/6/02	ESMI - NEW YORK
WD 0269	40	9/6/02	ESMI - NEW YORK
WD 0270	41	9/6/02	ESMI - NEW YORK
WD 0271	42	9/6/02	ESMI - NEW YORK
WD 0272	45262	9/6/02	CLEAN EARTH
WD 0273	45263	9/6/02	CLEAN EARTH
WD 0274	45266	9/6/02	CLEAN EARTH
WD 0275	45264	9/9/02	CLEAN EARTH
WD 0276	45265	9/9/02	CLEAN EARTH
WD 0277	45267	9/9/02	CLEAN EARTH
WD 0278	45268	9/9/02	CLEAN EARTH
WD 0279	45269	9/9/02	CLEAN EARTH
WD 0280	45307	9/9/02	CLEAN EARTH
WD 0281	45308	9/9/02	CLEAN EARTH
WD 0282	45309	9/9/02	CLEAN EARTH
WD 0283	45310	9/9/02	CLEAN EARTH
WD 0284	45311	9/9/02	CLEAN EARTH
WD 0285	45312	9/9/02	CLEAN EARTH
WD 0286	47	9/9/02	ESMI - NEW YORK
WD 0287	48	9/9/02	ESMI - NEW YORK
WD 0288	49	9/9/02	ESMI - NEW YORK
WD 0289	50	9/9/02	ESMI - NEW YORK
WD 0290	51	9/9/02	ESMI - NEW YORK
WD 0291	52	9/9/02	ESMI - NEW YORK
WD 0292	53	9/9/02	ESMI - NEW YORK
WD 0293	54	9/9/02	ESMI - NEW YORK
WD 0294	45	9/10/02	ESMI - NEW YORK
WD 0295	46	9/10/02	ESMI - NEW YORK
WD 0296	48	9/10/02	ESMI - NEW YORK
WD 0297	55	9/10/02	ESMI - NEW YORK
WD 0298	56	9/10/02	ESMI - NEW HAMPSHIRE
WD 0299	57	9/10/02	ESMI - NEW YORK
WD 0300	58	9/10/02	ESMI - NEW YORK
WD 0301	59	9/10/02	ESMI - NEW YORK
WD 0302	60	9/10/02	ESMI - NEW YORK
WD 0303	61	9/10/02	ESMI - NEW YORK
WD 0304	62	9/10/02	ESMI - NEW YORK
WD 0305	63	9/10/02	ESMI - NEW HAMPSHIRE
WD 0306	64	9/10/02	ESMI - NEW HAMPSHIRE
WD 0307	65	9/10/02	ESMI - NEW HAMPSHIRE
WD 0308	66	9/10/02	ESMI - NEW HAMPSHIRE
WD 0309	67	9/11/02	ESMI - NEW YORK
WD 0310	68	9/11/02	ESMI - NEW YORK

Appendix C. Hotspot and Gasholder Waste Disposal Documentation.
 Index of Files Contained in the Appendix C Folder on Disc #1.

Reference #	Manifest #	Date	Facility Name
WD 0311	69	9/11/02	ESMI - NEW YORK
WD 0312	70	9/11/02	ESMI - NEW YORK
WD 0313	71	9/11/02	ESMI - NEW YORK
WD 0314	72	9/11/02	ESMI - NEW YORK
WD 0315	73	9/11/02	ESMI - NEW YORK
WD 0316	74	9/11/02	ESMI - NEW YORK
WD 0317	75	9/11/02	ESMI - NEW YORK
WD 0318	76	9/11/02	ESMI - NEW YORK
WD 0319	77	9/11/02	ESMI - NEW YORK
WD 0320	78	9/11/02	ESMI - NEW YORK
WD 0321	79	9/11/02	ESMI - NEW YORK
WD 0322	80	9/11/02	ESMI - NEW YORK
WD 0323	81	9/11/02	ESMI - NEW HAMPSHIRE
WD 0324	82	9/11/02	ESMI - NEW HAMPSHIRE
WD 0325	83	9/12/02	ESMI - NEW YORK
WD 0326	84	9/12/02	ESMI - NEW YORK
WD 0327	85	9/12/02	ESMI - NEW YORK
WD 0328	86	9/12/02	ESMI - NEW YORK
WD 0329	87	9/12/02	ESMI - NEW YORK
WD 0330	87	9/12/02	ESMI - NEW YORK
WD 0331	88	9/12/02	ESMI - NEW YORK
WD 0332	90	9/12/02	ESMI - NEW YORK
WD 0333	91	9/12/02	ESMI - NEW YORK
WD 0334	92	9/12/02	ESMI - NEW YORK
WD 0335	93	9/12/02	ESMI - NEW YORK
WD 0336	94	9/12/02	ESMI - NEW HAMPSHIRE
WD 0337	95	9/12/02	ESMI - NEW HAMPSHIRE
WD 0338	96	9/12/02	ESMI - NEW HAMPSHIRE
WD 0339	97	9/12/02	ESMI - NEW YORK
WD 0340	98	9/12/02	ESMI - NEW YORK
WD 0341	100	9/13/02	ESMI - NEW YORK
WD 0342	101	9/13/02	ESMI - NEW YORK
WD 0343	102	9/13/02	ESMI - NEW YORK
WD 0344	103	9/13/02	ESMI - NEW YORK
WD 0345	104	9/13/02	ESMI - NEW YORK
WD 0346	105	9/13/02	ESMI - NEW HAMPSHIRE
WD 0347	106	9/13/02	ESMI - NEW HAMPSHIRE
WD 0348	107	9/13/02	ESMI - NEW HAMPSHIRE
WD 0349	108	9/13/02	ESMI - NEW YORK
WD 0350	45313	9/13/02	CLEAN EARTH
WD 0351	45314	9/13/02	CLEAN EARTH
WD 0352	45315	9/13/02	CLEAN EARTH
WD 0353	45316	9/13/02	CLEAN EARTH
WD 0354	45317	9/13/02	CLEAN EARTH
WD 0355	91301	9/13/02	ESMI - NEW YORK
WD 0356	99	9/13/02	ESMI - NEW YORK
WD 0357	99344	9/13/02	MART
WD 0358	99345	9/13/02	MART
WD 0359	109	9/16/02	ESMI - NEW YORK
WD 0360	110	9/16/02	ESMI - NEW YORK
WD 0361	111	9/16/02	ESMI - NEW YORK
WD 0362	112	9/16/02	ESMI - NEW YORK

Appendix C. Hotspot and Gasholder Waste Disposal Documentation.
 Index of Files Contained in the Appendix C Folder on Disc #1.

Reference #	Manifest #	Date	Facility Name
WD 0363	113	9/16/02	ESMI - NEW YORK
WD 0364	114	9/16/02	ESMI - NEW YORK
WD 0365	115	9/16/02	ESMI - NEW YORK
WD 0366	116	9/16/02	ESMI - NEW YORK
WD 0367	117	9/16/02	ESMI - NEW YORK
WD 0368	118	9/16/02	ESMI - NEW YORK
WD 0369	119	9/16/02	ESMI - NEW YORK
WD 0370	120	9/16/02	ESMI - NEW YORK
WD 0371	121	9/16/02	ESMI - NEW HAMPSHIRE
WD 0372	122	9/16/02	ESMI - NEW HAMPSHIRE
WD 0373	123	9/16/02	ESMI - NEW HAMPSHIRE
WD 0374	45318	9/16/02	CLEAN EARTH
WD 0375	45319	9/16/02	CLEAN EARTH
WD 0376	45320	9/16/02	CLEAN EARTH
WD 0377	45322	9/16/02	CLEAN EARTH
WD 0378	124	9/17/02	ESMI - NEW YORK
WD 0379	125	9/17/02	ESMI - NEW YORK
WD 0380	126	9/17/02	ESMI - NEW YORK
WD 0381	127	9/17/02	ESMI - NEW YORK
WD 0382	128	9/17/02	ESMI - NEW YORK
WD 0383	129	9/17/02	ESMI - NEW YORK
WD 0384	130	9/17/02	ESMI - NEW YORK
WD 0385	131	9/17/02	ESMI - NEW YORK
WD 0386	132	9/17/02	ESMI - NEW YORK
WD 0387	133	9/17/02	ESMI - NEW YORK
WD 0388	134	9/17/02	ESMI - NEW YORK
WD 0389	135	9/17/02	ESMI - NEW YORK
WD 0390	136	9/17/02	ESMI - NEW HAMPSHIRE
WD 0391	137	9/17/02	ESMI - NEW HAMPSHIRE
WD 0392	138	9/17/02	ESMI - NEW HAMPSHIRE
WD 0393	45321	9/17/02	CLEAN EARTH
WD 0394	45323	9/17/02	CLEAN EARTH
WD 0395	45324	9/17/02	CLEAN EARTH
WD 0396	45325	9/17/02	CLEAN EARTH
WD 0397	45326	9/17/02	CLEAN EARTH
WD 0398	139	9/18/02	ESMI - NEW YORK
WD 0399	140	9/18/02	ESMI - NEW YORK
WD 0400	141	9/18/02	ESMI - NEW YORK
WD 0401	142	9/18/02	ESMI - NEW YORK
WD 0402	143	9/18/02	ESMI - NEW YORK
WD 0403	144	9/18/02	ESMI - NEW YORK
WD 0404	145	9/18/02	ESMI - NEW YORK
WD 0405	146	9/18/02	ESMI - NEW YORK
WD 0406	147	9/18/02	ESMI - NEW HAMPSHIRE
WD 0407	148	9/18/02	ESMI - NEW HAMPSHIRE
WD 0408	149	9/18/02	ESMI - NEW HAMPSHIRE
WD 0409	150	9/18/02	ESMI - NEW HAMPSHIRE
WD 0410	151	9/18/02	ESMI - NEW HAMPSHIRE
WD 0411	152	9/18/02	ESMI - NEW HAMPSHIRE
WD 0412	153	9/18/02	ESMI - NEW HAMPSHIRE
WD 0413	45327	9/18/02	CLEAN EARTH
WD 0414	45328	9/18/02	CLEAN EARTH

Appendix C. Hotspot and Gasholder Waste Disposal Documentation.

Index of Files Contained in the Appendix C Folder on Disc #1.

Reference #	Manifest #	Date	Facility Name
WD 0415	45329	9/18/02	CLEAN EARTH
WD 0416	154	9/19/02	ESMI - NEW YORK
WD 0417	155	9/19/02	ESMI - NEW YORK
WD 0418	156	9/19/02	ESMI - NEW YORK
WD 0419	157	9/19/02	ESMI - NEW YORK
WD 0420	158	9/19/02	ESMI - NEW YORK
WD 0421	159	9/19/02	ESMI - NEW YORK
WD 0422	160	9/19/02	ESMI - NEW YORK
WD 0423	161	9/19/02	ESMI - NEW YORK
WD 0424	162	9/19/02	ESMI - NEW YORK
WD 0425	163	9/19/02	ESMI - NEW YORK
WD 0426	164	9/19/02	ESMI - NEW HAMPSHIRE
WD 0427	165	9/19/02	ESMI - NEW HAMPSHIRE
WD 0428	166	9/19/02	ESMI - NEW HAMPSHIRE
WD 0429	167	9/19/02	ESMI - NEW HAMPSHIRE
WD 0430	156	9/20/02	ESMI - NEW YORK
WD 0431	157	9/20/02	ESMI - NEW YORK
WD 0432	158	9/20/02	ESMI - NEW YORK
WD 0433	159	9/20/02	ESMI - NEW YORK
WD 0434	160	9/20/02	ESMI - NEW YORK
WD 0435	161	9/20/02	ESMI - NEW HAMPSHIRE
WD 0436	162	9/20/02	ESMI - NEW HAMPSHIRE
WD 0437	163	9/20/02	ESMI - NEW YORK
WD 0438	168	9/20/02	ESMI - NEW YORK
WD 0439	169	9/20/02	ESMI - NEW YORK
WD 0440	170	9/20/02	ESMI - NEW YORK
WD 0441	171	9/20/02	ESMI - NEW YORK
WD 0442	172	9/20/02	MART
WD 0443	173	9/20/02	MART
WD 0444	174	9/20/02	MART
WD 0445	175	9/20/02	MART
WD 0446	176	9/20/02	MART
WD 0447	177	9/20/02	ESMI - NEW YORK
WD 0448	178	9/20/02	MART
WD 0449	179	9/20/02	ESMI - NEW YORK
WD 0450	180	9/20/02	MART
WD 0451	181	9/20/02	MART
WD 0452	182	9/20/02	MART
WD 0453	183	9/20/02	ESMI - NEW YORK
WD 0454	184	9/20/02	MART
WD 0455	185	9/20/02	ESMI - NEW YORK
WD 0456	1001	9/21/02	MART
WD 0457	1002	9/21/02	MART
WD 0458	99372	9/21/02	MART
WD 0459	99373	9/21/02	MART
WD 0460	99374	9/21/02	MART
WD 0461	99375	9/21/02	MART
WD 0462	99376	9/21/02	MART
WD 0463	99377	9/21/02	MART
WD 0464	99378	9/21/02	MART
WD 0465	99379	9/21/02	MART
WD 0466	99380	9/21/02	MART

Appendix C. Hotspot and Gasholder Waste Disposal Documentation.
 Index of Files Contained in the Appendix C Folder on Disc #1.

Reference #	Manifest #	Date	Facility Name
WD 0467	99381	9/21/02	MART
WD 0468	99382	9/21/02	MART
WD 0469	99383	9/21/02	MART
WD 0470	99384	9/21/02	MART
WD 0471	99385	9/21/02	MART
WD 0472	99386	9/21/02	MART
WD 0473	99387	9/21/02	MART
WD 0474	99388	9/21/02	MART
WD 0475	99389	9/21/02	MART
WD 0476	99390	9/21/02	MART
WD 0477	99391	9/21/02	MART
WD 0478	99392	9/21/02	MART
WD 0479	99393	9/21/02	MART
WD 0480	99394	9/21/02	MART
WD 0481	99395	9/21/02	MART
WD 0482	99396	9/21/02	MART
WD 0483	99397	9/21/02	MART
WD 0484	99398	9/21/02	MART
WD 0485	99399	9/21/02	MART
WD 0486	99400	9/21/02	MART
WD 0487	1003	9/23/02	MART
WD 0488	1004	9/23/02	MART
WD 0489	1005	9/23/02	MART
WD 0490	1006	9/23/02	MART
WD 0491	1007	9/23/02	MART
WD 0492	1008	9/23/02	MART
WD 0493	1009	9/23/02	MART
WD 0494	1010	9/23/02	MART
WD 0495	1011	9/23/02	MART
WD 0496	1012	9/23/02	MART
WD 0497	1013	9/23/02	MART
WD 0498	1014	9/23/02	MART
WD 0499	1015	9/23/02	ESMI - NEW YORK
WD 0500	1016	9/23/02	MART
WD 0501	1019	9/23/02	MART
WD 0502	1020	9/23/02	MART
WD 0503	1021	9/23/02	MART
WD 0504	1022	9/23/02	MART
WD 0505	1023	9/23/02	MART
WD 0506	1024	9/23/02	MART
WD 0507	1025	9/23/02	MART
WD 0508	1026	9/23/02	ESMI - NEW HAMPSHIRE
WD 0509	1027	9/23/02	ESMI - NEW HAMPSHIRE
WD 0510	1028	9/23/02	ESMI - NEW HAMPSHIRE
WD 0511	1029	9/23/02	ESMI - NEW HAMPSHIRE
WD 0512	164	9/23/02	ESMI - NEW YORK
WD 0513	165	9/23/02	ESMI - NEW YORK
WD 0514	166	9/23/02	ESMI - NEW YORK
WD 0515	167	9/23/02	ESMI - NEW YORK
WD 0516	168	9/23/02	ESMI - NEW YORK
WD 0517	169	9/23/02	ESMI - NEW YORK
WD 0518	170	9/23/02	ESMI - NEW YORK

Appendix C. Hotspot and Gasholder Waste Disposal Documentation.
 Index of Files Contained in the Appendix C Folder on Disc #1.

Reference #	Manifest #	Date	Facility Name
WD 0519	171	9/23/02	ESMI - NEW YORK
WD 0520	172	9/23/02	ESMI - NEW YORK
WD 0521	173	9/23/02	ESMI - NEW YORK
WD 0522	174	9/23/02	ESMI - NEW YORK
WD 0523	175	9/23/02	ESMI - NEW YORK
WD 0524	176	9/23/02	ESMI - NEW YORK
WD 0525	177	9/23/02	ESMI - NEW YORK
WD 0526	1017	9/24/02	MART
WD 0527	1018	9/24/02	MART
WD 0528	1030	9/24/02	MART
WD 0529	1031	9/24/02	MART
WD 0530	1032	9/24/02	MART
WD 0531	1033	9/24/02	MART
WD 0532	178	9/24/02	ESMI - NEW YORK
WD 0533	179	9/24/02	ESMI - NEW YORK
WD 0534	180	9/24/02	ESMI - NEW YORK
WD 0535	181	9/24/02	ESMI - NEW YORK
WD 0536	182	9/24/02	ESMI - NEW YORK
WD 0537	183	9/24/02	ESMI - NEW YORK
WD 0538	184	9/24/02	ESMI - NEW YORK
WD 0539	185	9/24/02	ESMI - NEW HAMPSHIRE
WD 0540	186	9/24/02	ESMI - NEW HAMPSHIRE
WD 0541	187	9/24/02	ESMI - NEW HAMPSHIRE
WD 0542	188	9/24/02	ESMI - NEW HAMPSHIRE
WD 0543	99550	9/24/02	MART
WD 0544	99551	9/24/02	MART
WD 0545	99552	9/24/02	MART
WD 0546	99553	9/24/02	MART
WD 0547	99554	9/24/02	MART
WD 0548	99555	9/24/02	MART
WD 0549	99556	9/24/02	MART
WD 0550	99557	9/24/02	MART
WD 0551	99558	9/24/02	MART
WD 0552	99559	9/24/02	MART
WD 0553	99560	9/24/02	MART
WD 0554	1034	9/25/02	ESMI - NEW YORK
WD 0555	189	9/25/02	ESMI - NEW YORK
WD 0556	190	9/25/02	ESMI - NEW YORK
WD 0557	191	9/25/02	ESMI - NEW YORK
WD 0558	192	9/25/02	ESMI - NEW YORK
WD 0559	193	9/25/02	ESMI - NEW YORK
WD 0560	194	9/25/02	ESMI - NEW YORK
WD 0561	195	9/25/02	ESMI - NEW HAMPSHIRE
WD 0562	196	9/25/02	ESMI - NEW HAMPSHIRE
WD 0563	197	9/25/02	ESMI - NEW HAMPSHIRE
WD 0564	198	9/25/02	ESMI - NEW HAMPSHIRE
WD 0565	199	9/25/02	ESMI - NEW HAMPSHIRE
WD 0566	200	9/25/02	ESMI - NEW HAMPSHIRE
WD 0567	201	9/25/02	ESMI - NEW HAMPSHIRE
WD 0568	99549	9/25/02	MART
WD 0569	99561	9/25/02	MART
WD 0570	99562	9/25/02	MART

Appendix C. Hotspot and Gasholder Waste Disposal Documentation.
 Index of Files Contained in the Appendix C Folder on Disc #1.

Reference #	Manifest #	Date	Facility Name
WD 0571	99563	9/25/02	MART
WD 0572	99564	9/25/02	MART
WD 0573	99565	9/25/02	MART
WD 0574	99566	9/25/02	MART
WD 0575	99567	9/25/02	MART
WD 0576	99568	9/25/02	MART
WD 0577	99569	9/25/02	MART
WD 0578	99570	9/25/02	MART
WD 0579	99571	9/25/02	MART
WD 0580	1035	9/26/02	ESMI - NEW HAMPSHIRE
WD 0581	1036	9/26/02	ESMI - NEW YORK
WD 0582	1037	9/26/02	ESMI - NEW HAMPSHIRE
WD 0583	202	9/26/02	ESMI - NEW YORK
WD 0584	203	9/26/02	ESMI - NEW YORK
WD 0585	204	9/26/02	ESMI - NEW YORK
WD 0586	205	9/26/02	ESMI - NEW YORK
WD 0587	206	9/26/02	ESMI - NEW YORK
WD 0588	207	9/26/02	ESMI - NEW YORK
WD 0589	208	9/26/02	ESMI - NEW HAMPSHIRE
WD 0590	99532	9/26/02	MART
WD 0591	99533	9/26/02	MART
WD 0592	99534	9/26/02	MART
WD 0593	99535	9/26/02	MART
WD 0594	99536	9/26/02	MART
WD 0595	99537	9/26/02	MART
WD 0596	99538	9/26/02	MART
WD 0597	99539	9/26/02	MART
WD 0598	99540	9/26/02	MART
WD 0599	99541	9/26/02	MART
WD 0600	99542	9/26/02	MART
WD 0601	99543	9/26/02	MART
WD 0602	99544	9/26/02	MART
WD 0603	99545	9/26/02	MART
WD 0604	99546	9/26/02	MART
WD 0605	99547	9/26/02	MART
WD 0606	99548	9/26/02	MART
WD 0607	1038	9/27/02	ESMI - NEW YORK
WD 0608	1039	9/27/02	ESMI - NEW YORK
WD 0609	1040	9/27/02	ESMI - NEW YORK
WD 0610	1041	9/27/02	ESMI - NEW YORK
WD 0611	1042	9/27/02	ESMI - NEW YORK
WD 0612	1043	9/27/02	ESMI - NEW YORK
WD 0613	1044	9/27/02	ESMI - NEW YORK
WD 0614	209	9/27/02	ESMI - NEW YORK
WD 0615	99515	9/27/02	MART
WD 0616	99516	9/27/02	MART
WD 0617	99517	9/27/02	MART
WD 0618	99518	9/27/02	MART
WD 0619	99519	9/27/02	MART
WD 0620	99520	9/27/02	MART
WD 0621	99521	9/27/02	MART
WD 0622	99522	9/27/02	MART

Appendix C. Hotspot and Gasholder Waste Disposal Documentation.
 Index of Files Contained in the Appendix C Folder on Disc #1.

Reference #	Manifest #	Date	Facility Name
WD 0623	99523	9/27/02	MART
WD 0624	99524	9/27/02	MART
WD 0625	99525	9/27/02	MART
WD 0626	99526	9/27/02	MART
WD 0627	99527	9/27/02	MART
WD 0628	99528	9/27/02	MART
WD 0629	99529	9/27/02	MART
WD 0630	99530	9/27/02	MART
WD 0631	99531	9/27/02	MART
WD 0632	99505	9/28/02	MART
WD 0633	99506	9/28/02	MART
WD 0634	99507	9/28/02	MART
WD 0635	99508	9/28/02	MART
WD 0636	99509	9/28/02	MART
WD 0637	99510	9/28/02	MART
WD 0638	99511	9/28/02	MART
WD 0639	99512	9/28/02	MART
WD 0640	99513	9/28/02	MART
WD 0641	99514	9/28/02	MART
WD 0642	1045	9/30/02	ESMI - NEW YORK
WD 0643	1046	9/30/02	ESMI - NEW YORK
WD 0644	1047	9/30/02	ESMI - NEW YORK
WD 0645	1048	9/30/02	ESMI - NEW YORK
WD 0646	1049	9/30/02	ESMI - NEW YORK
WD 0647	1050	9/30/02	ESMI - NEW YORK
WD 0648	1051	9/30/02	ESMI - NEW YORK
WD 0649	1052	9/30/02	ESMI - NEW YORK
WD 0650	1053	9/30/02	ESMI - NEW HAMPSHIRE
WD 0651	1054	9/30/02	ESMI - NEW YORK
WD 0652	1055	9/30/02	ESMI - NEW HAMPSHIRE
WD 0653	1056	9/30/02	ESMI - NEW HAMPSHIRE
WD 0654	1057	9/30/02	ESMI - NEW HAMPSHIRE
WD 0655	1058	9/30/02	ESMI - NEW HAMPSHIRE
WD 0656	1059	9/30/02	ESMI - NEW HAMPSHIRE
WD 0657	1060	9/30/02	ESMI - NEW HAMPSHIRE
WD 0658	1061	9/30/02	ESMI - NEW HAMPSHIRE
WD 0659	99495	9/30/02	MART
WD 0660	99496	9/30/02	MART
WD 0661	99497	9/30/02	MART
WD 0662	99498	9/30/02	MART
WD 0663	99499	9/30/02	MART
WD 0664	99500	9/30/02	MART
WD 0665	99501	9/30/02	MART
WD 0666	99502	9/30/02	MART
WD 0667	99503	9/30/02	MART
WD 0668	99504	9/30/02	MART
WD 0669	1062	10/1/02	ESMI - NEW YORK
WD 0670	1063	10/1/02	ESMI - NEW YORK
WD 0671	1064	10/1/02	ESMI - NEW YORK
WD 0672	1065	10/1/02	ESMI - NEW YORK
WD 0673	1066	10/1/02	ESMI - NEW YORK
WD 0674	1067	10/1/02	ESMI - NEW YORK

Appendix C. Hotspot and Gasholder Waste Disposal Documentation.

Index of Files Contained in the Appendix C Folder on Disc #1.

Reference #	Manifest #	Date	Facility Name
WD 0675	1068	10/1/02	ESMI - NEW HAMPSHIRE
WD 0676	1069	10/1/02	ESMI - NEW HAMPSHIRE
WD 0677	1070	10/1/02	ESMI - NEW YORK
WD 0678	1071	10/1/02	ESMI - NEW YORK
WD 0679	1072	10/1/02	ESMI - NEW HAMPSHIRE
WD 0680	1073	10/1/02	ESMI - NEW HAMPSHIRE
WD 0681	99480	10/1/02	MART
WD 0682	99481	10/1/02	MART
WD 0683	99482	10/1/02	MART
WD 0684	99483	10/1/02	MART
WD 0685	99484	10/1/02	MART
WD 0686	99485	10/1/02	MART
WD 0687	99486	10/1/02	MART
WD 0688	99487	10/1/02	MART
WD 0689	99488	10/1/02	MART
WD 0690	99489	10/1/02	MART
WD 0691	99490	10/1/02	MART
WD 0692	99491	10/1/02	MART
WD 0693	99492	10/1/02	MART
WD 0694	99493	10/1/02	MART
WD 0695	99494	10/1/02	MART
WD 0696	1074	10/2/02	ESMI - NEW YORK
WD 0697	1075	10/2/02	ESMI - NEW YORK
WD 0698	1076	10/2/02	ESMI - NEW YORK
WD 0699	1077	10/2/02	ESMI - NEW YORK
WD 0700	1078	10/2/02	ESMI - NEW YORK
WD 0701	1079	10/2/02	ESMI - NEW YORK
WD 0702	1080	10/2/02	ESMI - NEW YORK
WD 0703	1081	10/2/02	ESMI - NEW YORK
WD 0704	99469	10/2/02	MART
WD 0705	99471	10/2/02	MART
WD 0706	99472	10/2/02	MART
WD 0707	99473	10/2/02	MART
WD 0708	99474	10/2/02	MART
WD 0709	99475	10/2/02	MART
WD 0710	99476	10/2/02	MART
WD 0711	99477	10/2/02	MART
WD 0712	99478	10/2/02	MART
WD 0713	99479	10/2/02	MART
WD 0714	1082	10/3/02	ESMI - NEW YORK
WD 0715	1083	10/3/02	ESMI - NEW YORK
WD 0716	1084	10/3/02	ESMI - NEW YORK
WD 0717	1085	10/3/02	ESMI - NEW YORK
WD 0718	1086	10/3/02	ESMI - NEW YORK
WD 0719	99452	10/3/02	MART
WD 0720	99453	10/3/02	MART
WD 0721	99454	10/3/02	MART
WD 0722	99455	10/3/02	MART
WD 0723	99456	10/3/02	MART
WD 0724	99457	10/3/02	MART
WD 0725	99458	10/3/02	MART
WD 0726	99459	10/3/02	MART

Appendix C. Hotspot and Gasholder Waste Disposal Documentation.
 Index of Files Contained in the Appendix C Folder on Disc #1.

Reference #	Manifest #	Date	Facility Name
WD 0727	99460	10/3/02	MART
WD 0728	99461	10/3/02	MART
WD 0729	99462	10/3/02	MART
WD 0730	99463	10/3/02	MART
WD 0731	99464	10/3/02	MART
WD 0732	99465	10/3/02	MART
WD 0733	99466	10/3/02	MART
WD 0734	99467	10/3/02	MART
WD 0735	99468	10/3/02	MART
WD 0736	99470	10/3/02	MART
WD 0737	1087	10/4/02	ESMI - NEW YORK
WD 0738	1088	10/4/02	ESMI - NEW YORK
WD 0739	1089	10/4/02	ESMI - NEW YORK
WD 0740	99441	10/4/02	MART
WD 0741	99442	10/4/02	MART
WD 0742	99443	10/4/02	MART
WD 0743	99444	10/4/02	MART
WD 0744	99445	10/4/02	MART
WD 0745	99446	10/4/02	MART
WD 0746	99447	10/4/02	MART
WD 0747	99448	10/4/02	MART
WD 0748	99449	10/4/02	MART
WD 0749	99450	10/4/02	MART
WD 0750	99451	10/4/02	MART
WD 0751	1090	10/7/02	ESMI - NEW YORK
WD 0752	1091	10/7/02	ESMI - NEW YORK
WD 0753	1092	10/7/02	ESMI - NEW YORK
WD 0754	1093	10/7/02	ESMI - NEW YORK
WD 0755	1094	10/7/02	ESMI - NEW YORK
WD 0756	1095	10/7/02	ESMI - NEW YORK
WD 0757	1096	10/7/02	ESMI - NEW YORK
WD 0758	1097	10/7/02	MART
WD 0759	99424	10/7/02	MART
WD 0760	99425	10/7/02	MART
WD 0761	99426	10/7/02	MART
WD 0762	99427	10/7/02	MART
WD 0763	99428	10/7/02	MART
WD 0764	99429	10/7/02	MART
WD 0765	99430	10/7/02	MART
WD 0766	99431	10/7/02	MART
WD 0767	99432	10/7/02	MART
WD 0768	99433	10/7/02	MART
WD 0769	99434	10/7/02	MART
WD 0770	99435	10/7/02	MART
WD 0771	99436	10/7/02	MART
WD 0772	99437	10/7/02	MART
WD 0773	99438	10/7/02	MART
WD 0774	99439	10/7/02	MART
WD 0775	99440	10/7/02	MART
WD 0776	1098	10/8/02	ESMI - NEW YORK
WD 0777	1099	10/8/02	ESMI - NEW YORK
WD 0778	1100	10/8/02	ESMI - NEW YORK

Appendix C. Hotspot and Gasholder Waste Disposal Documentation.
 Index of Files Contained in the Appendix C Folder on Disc #1.

Reference #	Manifest #	Date	Facility Name
WD 0779	1101	10/8/02	ESMI - NEW YORK
WD 0780	1102	10/8/02	ESMI - NEW YORK
WD 0781	1103	10/8/02	ESMI - NEW YORK
WD 0782	1104	10/8/02	ESMI - NEW HAMPSHIRE
WD 0783	1105	10/8/02	ESMI - NEW HAMPSHIRE
WD 0784	1106	10/8/02	ESMI - NEW YORK
WD 0785	1107	10/8/02	ESMI - NEW YORK
WD 0786	1108	10/8/02	ESMI - NEW HAMPSHIRE
WD 0787	1109	10/8/02	ESMI - NEW HAMPSHIRE
WD 0788	99413	10/8/02	MART
WD 0789	99414	10/8/02	MART
WD 0790	99415	10/8/02	MART
WD 0791	99416	10/8/02	MART
WD 0792	99417	10/8/02	MART
WD 0793	99418	10/8/02	MART
WD 0794	99419	10/8/02	MART
WD 0795	99420	10/8/02	MART
WD 0796	99421	10/8/02	MART
WD 0797	99422	10/8/02	MART
WD 0798	99423	10/8/02	MART
WD 0799	1111	10/9/02	MART
WD 0800	1112	10/9/02	MART
WD 0801	1113	10/9/02	ESMI - NEW YORK
WD 0802	1114	10/9/02	ESMI - NEW YORK
WD 0803	1115	10/9/02	ESMI - NEW YORK
WD 0804	1116	10/9/02	ESMI - NEW YORK
WD 0805	1117	10/9/02	MART
WD 0806	1118	10/9/02	ESMI - NEW YORK
WD 0807	1119	10/9/02	ESMI - NEW YORK
WD 0808	1120	10/9/02	ESMI - NEW HAMPSHIRE
WD 0809	1121	10/9/02	ESMI - NEW YORK
WD 0810	1122	10/9/02	ESMI - NEW YORK
WD 0811	1123	10/9/02	ESMI - NEW YORK
WD 0812	1124	10/9/02	MART
WD 0813	1125	10/9/02	MART
WD 0814	1126	10/9/02	ESMI - NEW HAMPSHIRE
WD 0815	1127	10/9/02	ESMI - NEW HAMPSHIRE
WD 0816	99401	10/9/02	MART
WD 0817	99402	10/9/02	MART
WD 0818	99403	10/9/02	MART
WD 0819	99404	10/9/02	MART
WD 0820	99405	10/9/02	MART
WD 0821	99406	10/9/02	MART
WD 0822	99407	10/9/02	MART
WD 0823	99408	10/9/02	MART
WD 0824	99409	10/9/02	MART
WD 0825	99410	10/9/02	MART
WD 0826	99411	10/9/02	MART
WD 0827	99412	10/9/02	MART
WD 0828	1128	10/10/02	MART
WD 0829	1129	10/10/02	MART
WD 0830	1130	10/10/02	MART

Appendix C. Hotspot and Gasholder Waste Disposal Documentation.

Index of Files Contained in the Appendix C Folder on Disc #1.

Reference #	Manifest #	Date	Facility Name
WD 0831	1131	10/10/02	MART
WD 0832	1132	10/10/02	MART
WD 0833	1133	10/10/02	MART
WD 0834	1134	10/10/02	MART
WD 0835	1135	10/10/02	MART
WD 0836	1136	10/10/02	MART
WD 0837	1137	10/10/02	ESMI - NEW HAMPSHIRE
WD 0838	1138	10/10/02	ESMI - NEW HAMPSHIRE
WD 0839	1139	10/10/02	MART
WD 0840	1140	10/10/02	MART
WD 0841	1141	10/10/02	ESMI - NEW HAMPSHIRE
WD 0842	1142	10/10/02	MART
WD 0843	1143	10/10/02	MART
WD 0844	1144	10/10/02	MART
WD 0845	1145	10/10/02	MART
WD 0846	1146	10/10/02	MART
WD 0847	1147	10/10/02	MART
WD 0848	1148	10/10/02	ESMI - NEW HAMPSHIRE
WD 0849	1149	10/10/02	MART
WD 0850	1150	10/10/02	MART
WD 0851	1151	10/10/02	ESMI - NEW HAMPSHIRE
WD 0852	1152	10/11/02	MART
WD 0853	1153	10/11/02	MART
WD 0854	1154	10/11/02	MART
WD 0855	1155	10/11/02	MART
WD 0856	1156	10/11/02	MART
WD 0857	1157	10/11/02	MART
WD 0858	1158	10/11/02	MART
WD 0859	1159	10/11/02	MART
WD 0860	1160	10/11/02	MART
WD 0861	1161	10/11/02	MART
WD 0862	1162	10/11/02	MART
WD 0863	1163	10/11/02	MART
WD 0864	1164	10/11/02	MART
WD 0865	1165	10/11/02	MART
WD 0866	1166	10/11/02	MART
WD 0867	1167	10/11/02	MART
WD 0868	1168	10/11/02	MART
WD 0869	1169	10/14/02	MART
WD 0870	1170	10/14/02	MART
WD 0871	1171	10/14/02	MART
WD 0872	1172	10/14/02	MART
WD 0873	1173	10/14/02	MART
WD 0874	1174	10/14/02	MART
WD 0875	1175	10/14/02	MART
WD 0876	1176	10/14/02	MART
WD 0877	1177	10/14/02	MART
WD 0878	1178	10/14/02	MART
WD 0879	1179	10/14/02	MART
WD 0880	1180	10/14/02	MART
WD 0881	1181	10/14/02	MART
WD 0882	1182	10/14/02	MART

Appendix C. Hotspot and Gasholder Waste Disposal Documentation.

Index of Files Contained in the Appendix C Folder on Disc #1.

Reference #	Manifest #	Date	Facility Name
WD 0883	1183	10/15/02	MART
WD 0884	1184	10/15/02	MART
WD 0885	1185	10/15/02	MART
WD 0886	1186	10/15/02	MART
WD 0887	1187	10/15/02	MART
WD 0888	1188	10/15/02	MART
WD 0889	1189	10/15/02	MART
WD 0890	1190	10/15/02	MART
WD 0891	1191	10/15/02	MART
WD 0892	1192	10/15/02	MART
WD 0893	1193	10/15/02	MART
WD 0894	1194	10/15/02	MART
WD 0895	1195	10/15/02	MART
WD 0896	1196	10/15/02	MART
WD 0897	1197	10/15/02	MART
WD 0898	101207	10/16/02	MART
WD 0899	101208	10/16/02	MART
WD 0900	101209	10/16/02	MART
WD 0901	101210	10/16/02	MART
WD 0902	101211	10/16/02	MART
WD 0903	101212	10/16/02	MART
WD 0904	101213	10/16/02	MART
WD 0905	101214	10/16/02	MART
WD 0906	101215	10/16/02	MART
WD 0907	101216	10/16/02	MART
WD 0908	101217	10/16/02	MART
WD 0909	101218	10/16/02	MART
WD 0910	101219	10/16/02	MART
WD 0911	101220	10/16/02	MART
WD 0912	101221	10/16/02	MART
WD 0913	101222	10/16/02	MART
WD 0914	101223	10/16/02	MART
WD 0915	101224	10/16/02	MART
WD 0916	101225	10/17/02	MART
WD 0917	101226	10/17/02	MART
WD 0918	101227	10/17/02	MART
WD 0919	101228	10/17/02	MART
WD 0920	101229	10/17/02	MART
WD 0921	101230	10/17/02	MART
WD 0922	101231	10/17/02	MART
WD 0923	101232	10/17/02	MART
WD 0924	101233	10/17/02	MART
WD 0925	101234	10/17/02	MART
WD 0926	101235	10/17/02	MART
WD 0927	101236	10/17/02	MART
WD 0928	101237	10/17/02	MART
WD 0929	101238	10/17/02	MART
WD 0930	101239	10/17/02	MART
WD 0931	101240	10/17/02	MART
WD 0932	101241	10/18/02	MART
WD 0933	101242	10/18/02	MART
WD 0934	101243	10/18/02	MART

Appendix C. Hotspot and Gasholder Waste Disposal Documentation.
 Index of Files Contained in the Appendix C Folder on Disc #1.

Reference #	Manifest #	Date	Facility Name
WD 0935	101244	10/18/02	MART
WD 0936	101245	10/18/02	MART
WD 0937	101246	10/18/02	MART
WD 0938	101247	10/18/02	MART
WD 0939	101248	10/18/02	MART
WD 0940	101249	10/18/02	MART
WD 0941	101250	10/18/02	MART
WD 0942	101251	10/18/02	MART
WD 0943	101252	10/18/02	MART
WD 0944	101253	10/18/02	MART
WD 0945	101254	10/21/02	MART
WD 0946	101255	10/21/02	MART
WD 0947	101256	10/21/02	MART
WD 0948	101257	10/21/02	MART
WD 0949	101258	10/21/02	MART
WD 0950	101259	10/21/02	MART
WD 0951	101260	10/21/02	MART
WD 0952	101261	10/21/02	MART
WD 0953	101262	10/21/02	MART
WD 0954	101263	10/21/02	MART
WD 0955	101264	10/21/02	MART
WD 0956	101265	10/21/02	MART
WD 0957	101266	10/21/02	MART
WD 0958	101267	10/21/02	MART
WD 0959	101268	10/22/02	MART
WD 0960	101269	10/22/02	MART
WD 0961	101270	10/22/02	MART
WD 0962	101271	10/22/02	MART
WD 0963	101272	10/22/02	MART
WD 0964	101273	10/22/02	MART
WD 0965	101274	10/22/02	MART
WD 0966	101275	10/22/02	MART
WD 0967	101276	10/22/02	MART
WD 0968	101277	10/22/02	MART
WD 0969	101278	10/22/02	MART
WD 0970	101279	10/22/02	MART
WD 0971	101280	10/23/02	MART
WD 0972	101281	10/23/02	MART
WD 0973	101282	10/23/02	MART
WD 0974	101283	10/23/02	MART
WD 0975	101284	10/23/02	MART
WD 0976	101285	10/23/02	MART
WD 0977	101286	10/23/02	MART
WD 0978	101287	10/23/02	MART
WD 0979	101288	10/23/02	MART
WD 0980	101289	10/23/02	MART
WD 0981	101290	10/23/02	MART
WD 0982	101291	10/23/02	MART
WD 0983	101292	10/23/02	MART
WD 0984	101293	10/24/02	MART
WD 0985	101294	10/24/02	MART
WD 0986	101295	10/24/02	MART

Appendix C. Hotspot and Gasholder Waste Disposal Documentation.

Index of Files Contained in the Appendix C Folder on Disc #1.

Reference #	Manifest #	Date	Facility Name
WD 0987	101296	10/24/02	MART
WD 0988	101297	10/24/02	MART
WD 0989	101298	10/24/02	MART
WD 0990	101299	10/24/02	MART
WD 0991	101300	10/24/02	MART
WD 0992	101301	10/24/02	MART
WD 0993	101302	10/24/02	MART
WD 0994	101303	10/24/02	MART
WD 0995	101304	10/24/02	MART
WD 0996	101305	10/24/02	MART
WD 0997	101306	10/24/02	MART
WD 0998	1198	10/24/02	ESMI - NEW HAMPSHIRE
WD 0999	1199	10/24/02	ESMI - NEW HAMPSHIRE
WD 1000	1200	10/24/02	MART
WD 1001	1201	10/24/02	MART
WD 1002	1202	10/24/02	ESMI - NEW HAMPSHIRE
WD 1003	1203	10/24/02	ESMI - NEW HAMPSHIRE
WD 1004	1204	10/24/02	ESMI - NEW HAMPSHIRE
WD 1005	1205	10/24/02	ESMI - NEW HAMPSHIRE
WD 1006	1206	10/24/02	ESMI - NEW HAMPSHIRE
WD 1007	1207	10/24/02	ESMI - NEW HAMPSHIRE
WD 1008	1208	10/24/02	ESMI - NEW HAMPSHIRE
WD 1009	1209	10/24/02	ESMI - NEW HAMPSHIRE
WD 1010	1210	10/24/02	ESMI - NEW HAMPSHIRE
WD 1011	1211	10/24/02	ESMI - NEW HAMPSHIRE
WD 1012	1212	10/25/02	ESMI - NEW HAMPSHIRE
WD 1013	1213	10/25/02	ESMI - NEW HAMPSHIRE
WD 1014	1214	10/25/02	ESMI - NEW HAMPSHIRE
WD 1015	1215	10/25/02	ESMI - NEW HAMPSHIRE
WD 1016	1216	10/28/02	ESMI - NEW HAMPSHIRE
WD 1017	1217	10/29/02	ESMI - NEW HAMPSHIRE
WD 1018	1218	10/29/02	ESMI - NEW HAMPSHIRE
WD 1019	1219	10/29/02	ESMI - NEW HAMPSHIRE
WD 1020	1220	10/29/02	ESMI - NEW HAMPSHIRE
WD 1021	1221	10/29/02	ESMI - NEW HAMPSHIRE
WD 1022	1222	10/29/02	ESMI - NEW HAMPSHIRE
WD 1023	1223	10/29/02	ESMI - NEW HAMPSHIRE
WD 1024	1224	10/29/02	ESMI - NEW HAMPSHIRE
WD 1025	1225	10/30/02	ESMI - NEW HAMPSHIRE
WD 1026	1226	10/30/02	ESMI - NEW HAMPSHIRE
WD 1027	1227	10/30/02	ESMI - NEW HAMPSHIRE
WD 1028	1228	10/30/02	ESMI - NEW HAMPSHIRE
WD 1029	1229	10/30/02	ESMI - NEW HAMPSHIRE
WD 1030	1230	10/31/02	ESMI - NEW HAMPSHIRE
WD 1031	1231	10/31/02	ESMI - NEW HAMPSHIRE
WD 1032	1232	10/31/02	ESMI - NEW HAMPSHIRE
WD 1033	1233	10/31/02	ESMI - NEW HAMPSHIRE
WD 1034	1234	10/31/02	ESMI - NEW HAMPSHIRE
WD 1035	1235	10/31/02	ESMI - NEW HAMPSHIRE
WD 1036	1236	11/1/02	ESMI - NEW HAMPSHIRE
WD 1037	1237	11/1/02	MART
WD 1038	1238	11/1/02	MART

Appendix C. Hotspot and Gasholder Waste Disposal Documentation.
Index of Files Contained in the Appendix C Folder on Disc #1.

Reference #	Manifest #	Date	Facility Name
WD 1039	1239	11/1/02	MART
WD 1040	1240	11/1/02	MART
WD 1041	1241	11/1/02	MART
WD 1042	1242	11/1/02	ESMI - NEW HAMPSHIRE
WD 1043	1243	11/1/02	MART
WD 1044	1244	11/1/02	ESMI - NEW HAMPSHIRE
WD 1045	1245	11/1/02	ESMI - NEW HAMPSHIRE
WD 1046	1246	11/1/02	ESMI - NEW HAMPSHIRE
WD 1047	1247	11/1/02	ESMI - NEW HAMPSHIRE
WD 1048	1248	11/1/02	MART
WD 1049	1249	11/1/02	MART
WD 1050	1250	11/1/02	ESMI - NEW HAMPSHIRE
WD 1051	1251	11/5/02	ESMI - NEW HAMPSHIRE
WD 1052	1252	11/5/02	ESMI - NEW HAMPSHIRE
WD 1053	1253	11/5/02	ESMI - NEW HAMPSHIRE

Waste Transport Checklist

Site: 124-136 2nd Avenue, Brooklyn, New York

Waste Manifest No.:	99320
Date:	9/27/02
Project No.:	92401Y04

Driver's Name: Gordon Mendusht

Trucking Company: B.I. Express

Truck Plate No: T12L7K-NJ

- Waste Transport Permits for New York, New Jersey, Pennsylvania
- Insurance
- Waste Manifest Completed and Signed by Driver
- Completed Manifest Copy Received from Driver
- Liner in Bed / water-tight seal
- Hydroseal (If Necessary)
- Load/Tarp Secured
- Vehicle Exterior Decontaminated
- Depart Site Via 2nd Avenue Southbound

M. Keel
Roux Associates, Inc. Representative

Notes: to MART poly clean file

CASIE / PROTANK

ENVIRONMENTAL SERVICES

*Wait Time
4 hr
BT 651*

Please type or print in block letters. (Form designed for use on elite (12-pitch) typewriter.)

NON-HAZARDOUS MANIFEST		1. Generator's US EPA ID No. N O N E R E Q U I R E D		Document No.		2. Page 1 of	
3. Generator's Name and Mailing Address FC GOWANUS ASSOCIATES LLC 66 9th Street Brooklyn NY 11215				A. Non-hazardous Manifest Document Number NHZ020 99520			
4. Generator's Phone (718) 965-0263 / 718-923-8400				B. State Generator's ID SAME			
5. Transporter 1 Company Name J&D Trucking / T12L7K-NJ		6. US EPA ID Number N J R 0 0 0 0 2 9 9 6 7		C. State Trans. ID			
7. Transporter 2 Company Name		8. US EPA ID Number		D. Transporter's Phone ((856) 691-5145			
9. Designated Facility Name and Site Address Mid Atlantic Recycling Tech 3137 Chamming's Court (111) Vineland NJ 08360		10. US EPA ID Number N J R 0 0 0 0 3 1 3 7 7		E. State Trans. ID			
11. US DOT Description (Including Proper Shipping Name, Hazard Class, and ID Number)				12. Containers		13. Total Quantity	14. Unit W/Vol
				No.	Type		L Waste No.
a.	Non Hazardous Material (Coal Tar) Non DOT Regulated			0 0 1	D T	0 0 0 2 0	T I D 2 7
b.							
c.							
d.							
J. Additional Descriptions for Materials Listed Above (S)				K. Handling Codes for Wastes Listed Above			
a.		c.		a.		c.	
b.		d.		b.		d.	
15. Special Handling Instructions and Additional Information							
a. CFI# 5369--MMM							
b. 24 hr emergency response #609-685-2156 G.CALL							
16. GENERATOR'S CERTIFICATION: I hereby declare that the contents of this consignment are fully and accurately described above by proper shipping name and are classified, packed, marked, and labeled, and are in all respects in proper condition for transport by highway according to applicable international and national government regulations. I hereby certify that the above-named material is not hazardous waste as defined by 40 CFR Part 261, 264 and 279 or any applicable state law.							
Printed/Typed Name FC GOWANUS ASSOC. LLC				Signature <i>[Signature]</i>		Month Day Year 1 9 27 01	
17. Transporter 1 Acknowledgement of Receipt of Materials Printed/Typed Name Gordon Mendershot				Signature <i>[Signature]</i>		Month Day Year 1 9 27 01	
18. Transporter 2 Acknowledgement of Receipt of Materials Printed/Typed Name				Signature		Month Day Year	
19. Discrepancy Indication Space							
20. Facility Owner or Operator: Certification of receipt of non-hazardous materials covered by this manifest except as noted in Item 19. Printed/Typed Name							
Signature				Month Day Year			

In case of an emergency or spill, immediately call CASIE (800) 354-2584

CASIE / PROTANK

ENVIRONMENTAL SERVICES

Wait Time 4 hr
BT 651

Please type or print in block letters. (Form designed for use on 8 1/2" (12-pitch) typewriter.)

NON-HAZARDOUS MANIFEST		1. Generator's US EPA ID No. N 0 N E R E Q U I R E D		Document No.		2. Page 1 of	
3. Generator's Name and Mailing Address FC GOWANUS ASSOCIATES LLC 66 9th Street Brooklyn NY 11215				A. Non-hazardous Manifest Document Number NHZ020 99520			
4. Generator's Phone (718) 965-0263 / 718-923-8400				B. State Generator's ID SAME			
5. Transporter 1 Company Name J&D Trucking / TIZLIK NJ		6. US EPA ID Number N J R 0 0 0 0 2 9 9 6 7		C. State Trans. ID			
7. Transporter 2 Company Name		8. US EPA ID Number		D. Transporter's Phone ((856)) 691-5145			
9. Designated Facility Name and Site Address Mid Atlantic Recycling Tech 3137 Chamings Court (III) Vineland NJ 08360		10. US EPA ID Number N J R 0 0 0 0 3 1 3 7 7		E. State Trans. ID			
11. US DOT Description (Including Proper Shipping Name, Hazard Class, and ID Number)				12. Containers		13. Total Quantity	
				No. Type		14. Unit Wt/Vol	
a. Non Hazardous Material (Coal Tar) Non DOT Regulated				0 0 1 D T		87140 P	
						0 0 0 2 0 T	
						I D 2 7	
J. Additional Descriptions for Materials Listed Above (S)				K. Handling Codes for Wastes Listed Above			
a.				a.		c.	
b.				b.		d.	
15. Special Handling Instructions and Additional Information							
a. CFI# 5369-MMM							
b. 24 hr emergency response #609-685-2156 G.CALL							
16. GENERATOR'S CERTIFICATION: I hereby declare that the contents of this consignment are fully and accurately described above by proper shipping name and are classified, packed, marked, and labeled, and are in all respects in proper condition for transport by highway according to applicable international and national government regulations. I hereby certify that the above-named material is not hazardous waste as defined by 40 CFR Part 261, 264 and 279 or any applicable state law.							
Printed/Typed Name FC GOWANUS ASSOC. LLC				Signature <i>[Signature]</i>		Month Day Year 1 9 2 7 0 2	
By: Gregory Lowe							
17. Transporter 1 Acknowledgement of Receipt of Materials				Printed/Typed Name Gordon Mendershut		Signature <i>[Signature]</i>	
						Month Day Year 9 2 7 0 2	
18. Transporter 2 Acknowledgement of Receipt of Materials				Printed/Typed Name		Signature	
						Month Day Year	
19. Discrepancy Indication Space							
20. Facility Owner or Operator: Certification of receipt of non-hazardous materials covered by this manifest except as noted in Item 19.							
Printed/Typed Name [Signature]				Signature <i>[Signature]</i>		Month Day Year 9 2 7 0 2	

CASIE/PROTANK

3137 Champlings Court • Vineland, NJ 08360

78707

NH2020
 MANIFEST # 99520 DATE 9/27/02
 CLIENT Mart / FC Gowanus Ass
 ADDRESS Brooklyn NY
5369-MMM

03:35 PM 09/27/02

TIME IN

ID #

152 ID. NO.

GROSS

123820 lb GR

04:00 PM 09/27/02

TIME OUT

ID #

152 ID. NO.

123820 lb GR REDCALLED

35430 lb TR

87140 lb NT

TARE

NET

MART WASTE ACCEPTANCE TRACKING FORM "A"

Date:

Sept 27, 2002

Waste Generator

Mart - FC. Gowanus Assoc

Location & Municipality

Brooklyn NY

Customer ID#

MART Acceptance ID#

5369-MMM

Manifest Number:

NH2020-99520

Waste Type: TPH Soil / MGP Soil / Other

Net weight/tons/gallons

87140 43.57 29.04

Storage Location: Building / Outside (circle location)

Segregate or Non-segregate (circle one)

SCALEMASTER

Melizza Weaver

A storage (inside) or B storage (outside) or C - transfer only
2 digit stockpile number - month and year (4 digits) - customer number
(4 digits) plus letter designating site - 4 last digits of manifest number)

Scale Master

Name:

Melizza Weaver

Date

9/27/02

Storage Check List:

- Sampled
- Unloaded at Designated Pile
- Deconned Truck

Signature

Date

APPENDIX D

Community Air Monitoring Program (CAMP) Data Summary

Attached is a sample CAMP data summary with associated documentation. The complete set of CAMP data is included on Disc #1, in the Appendix D folder, titled "CAMP Data". Within Appendix D, the data is organized into weekly folders by date.

9/17/02

Location: A DR2477, MR 3574, 4400
B DR 3024, MR 4402, 4063
C DR 2924, MR 5156, 3574
D DR 3148, MR 5023, 4402

DRAWN BY: JC		SCALE: AS SHOWN		DATE: 09/17/2002	
CHECKED BY: JC		PROJECT: BROOKLYN COMMONS		SHEET NUMBER: 2	
APPROVED BY: JC		PROJECT: BROOKLYN COMMONS		SHEET NUMBER: 2	
PROJECT: BROOKLYN COMMONS		SHEET NUMBER: 2		SHEET NUMBER: 2	

SITE PLAN
BROOKLYN COMMONS
BROOKLYN, NEW YORK

Williams Environmental Services, Inc.
A Subsidiary of Williams Group International, Inc.
2005 West Park Road, Suwanee, Georgia 30088
(770) 270-1111

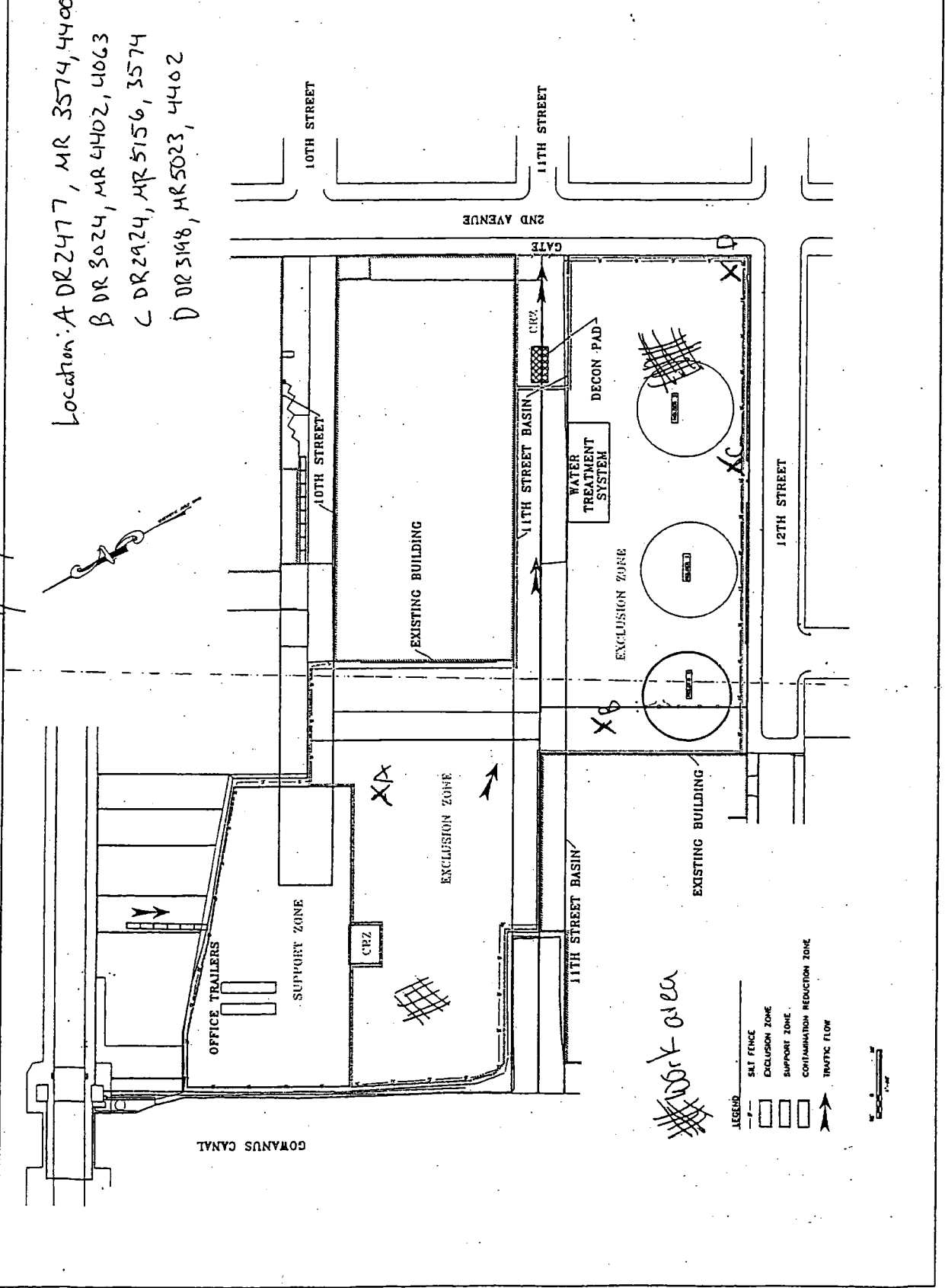

Community Air Monitoring
 Meteorological Data
 Week of 9/16/02
 FC Gowanus
 Brooklyn, NY

Date	Time	Wind Direction	Wind Speed (mph)	Temperature (deg. F)	Barometer (in)	Humidity %
9/16/2002	5:54	S	0	73	29.89	90
	12:28	S	0	79	29.91	77
	13:04	SW-S	2	80	29.9	74
	18:14	W	2	80	29.84	66
9/17/2002	6:00	N	0	66	29.93	81
	12:45	N	7	75	29.97	47
9/18/2002	5:55	N	0	67	30	65
	13:03	W	2	76	30.05	54
	19:00	SE	5	71	30.01	63
9/19/2002	6:00	S	0	69	30.08	78
	11:00	SE	3	73	30.02	60
	16:35	SE	7	74	30.02	66
9/20/2002	5:54	S-SE	4	69	30.04	87
	12:05	S-SE	3	77	30.02	64
	17:34	S-SE	0	77	29.96	64
9/21/2002	5:58	S-SE	0	71	29.96	87
	13:32	SE	5	81	29.92	70
	16:10	SE	7	79	29.92	71

Community Air Monitoring
Particulate Sampling Data
9/17/2002

FC Gowanus
Brooklyn, NY

Meter ID Location	2477-u-a upwind		3024-u-b upwind		2924-d-c downwind		15-min Avg. (ug/m3)		3198-d-d downwind		15-min Avg. (ug/m3)		Maximum Avg. Background Corrected
	time	15-min Avg. (ug/m3)	time	15-min Avg. (ug/m3)	time	15-min Avg. (ug/m3)	time	15-min Avg. (ug/m3)	time	15-min Avg. (ug/m3)	time	15-min Avg. (ug/m3)	
	9/17/2002 6:19	146.8	9/17/2002 6:21	129.8	9/17/2002 6:18	149.3	9/17/2002 6:18	149.3	9/17/2002 6:18	149.3	9/17/2002 6:18	19.5	
	9/17/2002 6:34	52.6	9/17/2002 6:37	52.1	9/17/2002 6:33	71.4	9/17/2002 6:33	71.4	9/17/2002 6:33	71.4	9/17/2002 6:33	19.3	
	9/17/2002 6:49	61.7	9/17/2002 6:52	60.5	9/17/2002 6:48	60.6	9/17/2002 6:48	60.6	9/17/2002 6:48	60.6	9/17/2002 6:48	0.1	
	9/17/2002 7:05	62.3	9/17/2002 7:07	63.8	9/17/2002 7:03	63	9/17/2002 7:03	63	9/17/2002 7:03	63	9/17/2002 7:03	0.7	
	9/17/2002 7:20	59.7	9/17/2002 7:22	58.9	9/17/2002 7:18	58.9	9/17/2002 7:18	58.9	9/17/2002 7:18	58.9	9/17/2002 7:18	0	
	9/17/2002 7:35	44.3	9/17/2002 7:37	47	9/17/2002 7:33	43.8	9/17/2002 7:33	43.8	9/17/2002 7:33	43.8	9/17/2002 7:33	-0.5	
	9/17/2002 7:50	44.7	9/17/2002 7:52	39.3	9/17/2002 7:49	36.8	9/17/2002 7:49	36.8	9/17/2002 7:49	36.8	9/17/2002 7:49	-2.5	
	9/17/2002 8:05	39.5	9/17/2002 8:08	39.7	9/17/2002 8:04	39.2	9/17/2002 8:04	39.2	9/17/2002 8:04	39.2	9/17/2002 8:04	-0.3	
	9/17/2002 8:20	35.9	9/17/2002 8:23	42.9	9/17/2002 8:19	38.8	9/17/2002 8:19	38.8	9/17/2002 8:19	38.8	9/17/2002 8:19	2.9	
	9/17/2002 8:36	37.7	9/17/2002 8:38	36.4	9/17/2002 8:34	35.4	9/17/2002 8:34	35.4	9/17/2002 8:34	35.4	9/17/2002 8:34	-1	
	9/17/2002 8:51	33.3	9/17/2002 8:53	39.7	9/17/2002 8:49	33.5	9/17/2002 8:49	33.5	9/17/2002 8:49	33.5	9/17/2002 8:49	0.2	
	9/17/2002 9:06	29.2	9/17/2002 9:08	46.3	9/17/2002 9:04	33.2	9/17/2002 9:04	33.2	9/17/2002 9:04	33.2	9/17/2002 9:04	4	
	9/17/2002 9:21	26.9	9/17/2002 9:23	49.4	9/17/2002 9:20	33.1	9/17/2002 9:20	33.1	9/17/2002 9:20	33.1	9/17/2002 9:20	6.2	
	9/17/2002 9:36	57.1	9/17/2002 9:39	39.9	9/17/2002 9:35	35.5	9/17/2002 9:35	35.5	9/17/2002 9:35	35.5	9/17/2002 9:35	-4.4	
	9/17/2002 9:51	34.6	9/17/2002 9:54	37.5	9/17/2002 9:50	36.3	9/17/2002 9:50	36.3	9/17/2002 9:50	36.3	9/17/2002 9:50	1.7	
	9/17/2002 10:07	17.5	9/17/2002 10:09	26.5	9/17/2002 10:05	25.6	9/17/2002 10:05	25.6	9/17/2002 10:05	25.6	9/17/2002 10:05	8.1	
	9/17/2002 10:22	15.5	9/17/2002 10:24	17.1	9/17/2002 10:20	17.5	9/17/2002 10:20	17.5	9/17/2002 10:20	17.5	9/17/2002 10:20	2	
	9/17/2002 10:37	16.5	9/17/2002 10:39	18.3	9/17/2002 10:35	20.9	9/17/2002 10:35	20.9	9/17/2002 10:35	20.9	9/17/2002 10:35	4.4	
	9/17/2002 10:52	15.4	9/17/2002 10:54	17.8	9/17/2002 10:51	18.5	9/17/2002 10:51	18.5	9/17/2002 10:51	18.5	9/17/2002 10:51	3.1	
	9/17/2002 11:07	14.7	9/17/2002 11:10	20.7	9/17/2002 11:06	31.9	9/17/2002 11:06	31.9	9/17/2002 11:06	31.9	9/17/2002 11:06	17.2	
	9/17/2002 11:22	14.8	9/17/2002 11:25	13.8	9/17/2002 11:21	22.6	9/17/2002 11:21	22.6	9/17/2002 11:21	22.6	9/17/2002 11:21	8.8	
	9/17/2002 11:36	16.5	9/17/2002 11:40	17.3	9/17/2002 11:36	20.2	9/17/2002 11:36	20.2	9/17/2002 11:36	20.2	9/17/2002 11:36	3.7	
	9/17/2002 11:53	18.5	9/17/2002 11:55	15.4	9/17/2002 11:51	20.7	9/17/2002 11:51	20.7	9/17/2002 11:51	20.7	9/17/2002 11:51	5.3	
	9/17/2002 12:08	16.7	9/17/2002 12:10	14.3	9/17/2002 12:06	14.3	9/17/2002 12:06	14.3	9/17/2002 12:06	14.3	9/17/2002 12:06	0	
	9/17/2002 12:23	13.2	9/17/2002 12:25	10.7	9/17/2002 12:22	12.3	9/17/2002 12:22	12.3	9/17/2002 12:22	12.3	9/17/2002 12:22	1.6	
	9/17/2002 12:38	14.4	9/17/2002 12:41	13.5	9/17/2002 12:37	11.7	9/17/2002 12:37	11.7	9/17/2002 12:37	11.7	9/17/2002 12:37	-1.8	
	9/17/2002 12:53	11.5	9/17/2002 12:56	14.4	9/17/2002 12:52	18.3	9/17/2002 12:52	18.3	9/17/2002 12:52	18.3	9/17/2002 12:52	6.8	
	9/17/2002 13:09	13.1	9/17/2002 13:11	12.4	9/17/2002 13:07	21.4	9/17/2002 13:07	21.4	9/17/2002 13:07	21.4	9/17/2002 13:07	9	
	9/17/2002 13:24	12	9/17/2002 13:26	12.5	9/17/2002 13:22	18.5	9/17/2002 13:22	18.5	9/17/2002 13:22	18.5	9/17/2002 13:22	6.5	
	9/17/2002 13:39	14.4	9/17/2002 13:41	10.3	9/17/2002 13:37	15.4	9/17/2002 13:37	15.4	9/17/2002 13:37	15.4	9/17/2002 13:37	5.1	
	9/17/2002 13:54	18	9/17/2002 13:56	18.2	9/17/2002 13:53	14.7	9/17/2002 13:53	14.7	9/17/2002 13:53	14.7	9/17/2002 13:53	-3.3	
	9/17/2002 14:09	17	9/17/2002 14:12	20.6	9/17/2002 14:08	13.4	9/17/2002 14:08	13.4	9/17/2002 14:08	13.4	9/17/2002 14:08	-3.6	
	9/17/2002 14:24	10.7	9/17/2002 14:27	19	9/17/2002 14:23	23.1	9/17/2002 14:23	23.1	9/17/2002 14:23	23.1	9/17/2002 14:23	12.4	
	9/17/2002 14:40	15.7	9/17/2002 14:42	8.7	9/17/2002 14:38	8.7	9/17/2002 14:38	8.7	9/17/2002 14:38	8.7	9/17/2002 14:38	0	
	9/17/2002 14:55	17	9/17/2002 14:57	19.2	9/17/2002 14:53	16.8	9/17/2002 14:53	16.8	9/17/2002 14:53	16.8	9/17/2002 14:53	-0.2	
	9/17/2002 15:10	12.6	9/17/2002 15:12	9.3	9/17/2002 15:08	21.2	9/17/2002 15:08	21.2	9/17/2002 15:08	21.2	9/17/2002 15:08	11.9	
	9/17/2002 15:25	42.4	9/17/2002 15:27	17.3	9/17/2002 15:24	23.5	9/17/2002 15:24	23.5	9/17/2002 15:24	23.5	9/17/2002 15:24	6.2	
	9/17/2002 15:40	109.9	9/17/2002 15:43	36.2	9/17/2002 15:39	14.2	9/17/2002 15:39	14.2	9/17/2002 15:39	14.2	9/17/2002 15:39	-22	
	9/17/2002 15:55	26.2	9/17/2002 15:58	20.2	9/17/2002 15:54	11.1	9/17/2002 15:54	11.1	9/17/2002 15:54	11.1	9/17/2002 15:54	-9.1	
	9/17/2002 16:11	21.4	9/17/2002 16:13	15.7	9/17/2002 16:09	9.9	9/17/2002 16:09	9.9	9/17/2002 16:09	9.9	9/17/2002 16:09	-5.8	
	9/17/2002 16:28	66.2	9/17/2002 16:28	16.3	9/17/2002 16:24	9.5	9/17/2002 16:24	9.5	9/17/2002 16:24	9.5	9/17/2002 16:24	0.2	
	9/17/2002 16:41	27.9	9/17/2002 16:43	16.3	9/17/2002 16:39	12.5	9/17/2002 16:39	12.5	9/17/2002 16:39	12.5	9/17/2002 16:39	-3.8	
	9/17/2002 16:56	15.3	9/17/2002 16:58	22.4	9/17/2002 16:55	17.5	9/17/2002 16:55	17.5	9/17/2002 16:55	17.5	9/17/2002 16:55	2.2	
	9/17/2002 17:11	16.4	9/17/2002 17:14	15.6	9/17/2002 17:10	13.2	9/17/2002 17:10	13.2	9/17/2002 17:10	13.2	9/17/2002 17:10	-2.4	
	9/17/2002 17:26	14.5	9/17/2002 17:28	13.5	9/17/2002 17:25	18.5	9/17/2002 17:25	18.5	9/17/2002 17:25	18.5	9/17/2002 17:25	5	

Community Air Monitoring
 VOC Sampling Data
 9/17/2002

FC Gowanus
 Brooklyn, NY

Meter ID Location	3574-4400-u-a upwind time	15-min Avg. (ppm)	4402-4063-u-b upwind time	15-min Avg. (ppm)	5156-3574-d-c downwind time	15-min Avg. (ppm)	5023-4402-d-d downwind time	15-min Avg. (ppm)	Maximum Avg. Background Corrected
	9/17/2002 6:06	0							0
	9/17/2002 6:21	0							0
	9/17/2002 6:36	0	9/17/2002 6:41	0	9/17/2002 6:40	0	9/17/2002 6:40	0	0
	9/17/2002 6:51	0	9/17/2002 6:56	0	9/17/2002 6:55	0	9/17/2002 6:55	0	0
	9/17/2002 7:06	0	9/17/2002 7:11	0	9/17/2002 7:10	0	9/17/2002 7:10	0	0
	9/17/2002 7:21	0	9/17/2002 7:26	0.1	9/17/2002 7:25	0	9/17/2002 7:25	0	0
	9/17/2002 7:36	0	9/17/2002 7:41	0	9/17/2002 7:40	0	9/17/2002 7:40	0	0
	9/17/2002 7:51	0	9/17/2002 7:56	0	9/17/2002 7:55	0	9/17/2002 7:55	0	0
	9/17/2002 8:06	0	9/17/2002 8:11	0	9/17/2002 8:10	0	9/17/2002 8:10	0	0
	9/17/2002 8:21	0	9/17/2002 8:26	0	9/17/2002 8:25	0	9/17/2002 8:25	0	0
	9/17/2002 8:36	0	9/17/2002 8:41	0	9/17/2002 8:40	0	9/17/2002 8:40	0	0
	9/17/2002 8:51	0	9/17/2002 8:56	0	9/17/2002 8:55	0	9/17/2002 8:55	0	0
	9/17/2002 9:06	0	9/17/2002 9:11	0	9/17/2002 9:10	0	9/17/2002 9:10	0	0
	9/17/2002 9:21	0	9/17/2002 9:26	0	9/17/2002 9:25	0	9/17/2002 9:25	0	0
	9/17/2002 9:36	0	9/17/2002 9:41	0	9/17/2002 9:40	0	9/17/2002 9:40	0	0
	9/17/2002 9:51	0	9/17/2002 9:56	0	9/17/2002 9:55	0	9/17/2002 9:55	0	0
	9/17/2002 10:06	0	9/17/2002 10:11	0	9/17/2002 10:10	0	9/17/2002 10:10	0	0
	9/17/2002 10:21	0	9/17/2002 10:26	0	9/17/2002 10:25	0	9/17/2002 10:25	0	0
	9/17/2002 10:36	0	9/17/2002 10:41	0	9/17/2002 10:40	0	9/17/2002 10:40	0	0
	9/17/2002 10:51	0.3	9/17/2002 10:56	0	9/17/2002 10:55	0	9/17/2002 10:55	0	0
	9/17/2002 11:06	0.9	9/17/2002 11:11	0	9/17/2002 11:10	0	9/17/2002 11:10	0	0
	9/17/2002 11:21	0	9/17/2002 11:26	0	9/17/2002 11:25	0	9/17/2002 11:25	0	0
	9/17/2002 11:36	0	9/17/2002 11:41	0	9/17/2002 11:40	0	9/17/2002 11:40	0	0
	9/17/2002 11:51	0.1	9/17/2002 11:56	0	9/17/2002 11:55	0	9/17/2002 11:55	0	0
	9/17/2002 12:06	0	9/17/2002 12:11	0	9/17/2002 12:10	0	9/17/2002 12:10	0	0
	9/17/2002 12:21	0	9/17/2002 12:26	0	9/17/2002 12:25	0	9/17/2002 12:25	0	0
	9/17/2002 12:36	0	9/17/2002 12:41	0	9/17/2002 12:40	0	9/17/2002 12:40	0	0
	9/17/2002 12:51	0	9/17/2002 12:56	0	9/17/2002 12:55	0	9/17/2002 12:55	0	0
	9/17/2002 13:06	0	9/17/2002 13:11	0	9/17/2002 13:10	0	9/17/2002 13:10	0	0
	9/17/2002 13:21	0	9/17/2002 13:26	0	9/17/2002 13:25	0	9/17/2002 13:25	0	0
	9/17/2002 13:36	0	9/17/2002 13:41	0	9/17/2002 13:40	0	9/17/2002 13:40	0	0
	9/17/2002 13:51	0	9/17/2002 13:56	0	9/17/2002 13:55	0	9/17/2002 13:55	0	0
	9/17/2002 14:06	0	9/17/2002 14:11	0	9/17/2002 14:10	0	9/17/2002 14:10	0	0
	9/17/2002 14:21	0.1	9/17/2002 14:26	0	9/17/2002 14:25	0	9/17/2002 14:25	0	0
	9/17/2002 14:36	0	9/17/2002 14:41	0	9/17/2002 14:40	0	9/17/2002 14:40	0	0
	9/17/2002 14:51	0.4	9/17/2002 14:56	0	9/17/2002 14:55	0	9/17/2002 14:55	0	0
	9/17/2002 15:10	0	9/17/2002 15:15	0	9/17/2002 15:10	0	9/17/2002 15:10	0	0
	9/17/2002 15:25	0.8	9/17/2002 15:30	0	9/17/2002 15:25	0	9/17/2002 15:25	0	0
	9/17/2002 15:40	0.1	9/17/2002 15:45	0	9/17/2002 15:40	0	9/17/2002 15:40	0	0
	9/17/2002 15:55	0	9/17/2002 16:00	0	9/17/2002 15:55	0	9/17/2002 15:55	0	0
	9/17/2002 16:10	0.7	9/17/2002 16:15	0	9/17/2002 16:10	0	9/17/2002 16:10	0	0
	9/17/2002 16:25	0.9	9/17/2002 16:30	0.1	9/17/2002 16:25	0	9/17/2002 16:25	0	0
	9/17/2002 16:40	0.1	9/17/2002 16:45	0	9/17/2002 16:40	0	9/17/2002 16:40	0	-0.1
	9/17/2002 16:55	0.2	9/17/2002 17:00	0	9/17/2002 16:55	0	9/17/2002 16:55	0	0
	9/17/2002 17:10	0.1	9/17/2002 17:15	0	9/17/2002 17:10	0	9/17/2002 17:10	0	0
	9/17/2002 17:25	0.1							

APPENDIX E

Hotspot and Gasholder Waste Characterization Analysis

Attached is a Hotspot and Gasholder Waste Characterization Analysis sample document and an index of files included in Appendix E. The complete set of Hotspot and Gasholder Waste Characterization Analyses is included on Disc #1 in the Appendix E folder, titled "Hotspot and Gasholder Waste Characterization Analysis".

Appendix E. Hotspot and Gasholder Waste Characterization Analysis.
 Index of Files Contained in the Appendix E Folder on Disc #1.

Reference #	Lab ID
WCA 001	GRAB 1
WCA 002	GRAB 2
WCA 003	GRAB 3
WCA 004	GRAB 4
WCA 005	GRAB 5
WCA 006	GRAB 6
WCA 007	GRAB 7
WCA 008	COMP 1
WCA 009	GRAB 8
WCA 010	GRAB 9
WCA 011	GRAB 10
WCA 012	GRAB 11
WCA 013	GRAB 12
WCA 014	COMP 2
WCA 015	GRAB 13
WCA 016	GRAB 14
WCA 017	GRAB 15
WCA 018	GRAB 16
WCA 019	GRAB 17
WCA 020	COMP 3
WCA 021	GRAB 18
WCA 022	GRAB 19
WCA 023	GRAB 20
WCA 024	GRAB 21
WCA 025	GRAB 22
WCA 026	COMP 4
WCA 027	GRAB 23
WCA 028	GRAB 24
WCA 029	GRAB 25
WCA 030	GRAB 26
WCA 031	GRAB 27
WCA 032	COMP 5
WCA 033	GRAB 28
WCA 034	GRAB 29
WCA 035	GRAB 30
WCA 036	GRAB 31
WCA 037	GRAB 32
WCA 038	COMP 6
WCA 039	GRAB 33
WCA 040	GRAB 34
WCA 041	GRAB 35
WCA 042	GRAB 36
WCA 043	GRAB 37
WCA 044	COMP 7

Appendix E. Hotspot and Gasholder Waste Characterization Analysis.
 Index of Files Contained in the Appendix E Folder on Disc #1.

Reference #	Lab ID
WCA 045	GRAB SET A
WCA 046	GRAB SET B
WCA 047	GRAB SET C
WCA 048	GRAB SET D
WCA 049	GRAB SET E
WCA 050	COMP SET 1A
WCA 051	TEST - 1
WCA 051	TEST - 2
WCA 051	TEST - 3
WCA 051	TEST - 4
WCA 051	TEST - 5
WCA 052	GRAB SET 2A
WCA 053	GRAB SET 2B
WCA 054	GRAB SET 2C
WCA 055	GRAB SET 2D
WCA 056	GRAB SET 2E
WCA 057	COMP SET 2A
WCA 058	GRAB SET 3A
WCA 059	GRAB SET 3B
WCA 060	GRAB SET 3C
WCA 061	GRAB SET 3D
WCA 062	GRAB SET 3E
WCA 063	COMP SET 3A
WCA 064	GRAB SET 4A
WCA 065	GRAB SET 4B
WCA 066	GRAB SET 4C
WCA 067	GRAB SET 4D
WCA 068	GRAB SET 4E
WCA 069	COMP SET 4A
WCA 070	H2 - 1
WCA 070	H2 - 2
WCA 071	H2 - 3
WCA 071	H2 - 4
WCA 071	H2 - 5
WCA 072	COMP SET 15A
WCA 073	COMP SET 16A
WCA 074	COMP SET 17A
WCA 075	COMP SET 18A
WCA 076	GRAB SET 5A
WCA 077	GRAB SET 5B
WCA 078	GRAB SET 5C
WCA 079	GRAB SET 5D
WCA 080	GRAB SET 5E
WCA 081	COMP SET 5A

Appendix E. Hotspot and Gasholder Waste Characterization Analysis.
 Index of Files Contained in the Appendix E Folder on Disc #1.

Reference #	Lab ID
WCA 082	GRAB SET 6A
WCA 083	GRAB SET 6B
WCA 084	GRAB SET 6C
WCA 085	GRAB SET 6D
WCA 086	GRAB SET 6E
WCA 087	COMP SET 6A
WCA 088	GRAB SET 7A
WCA 089	GRAB SET 7B
WCA 090	GRAB SET 7C
WCA 091	GRAB SET 7D
WCA 092	GRAB SET 7E
WCA 093	COMP SET 7A
WCA 094	GRAB SET 8A
WCA 095	GRAB SET 8B
WCA 096	GRAB SET 8C
WCA 097	GRAB SET 8D
WCA 098	GRAB SET 8E
WCA 099	COMP SET 8A
WCA 100	A5-1
WCA 100	A5-2
WCA 100	A5-3
WCA 101	A5-4
WCA 101	A5-5
WCA 101	A5-6
WCA 101	A5-T1
WCA 101	A5-T2
WCA 101	A5-T3
WCA 102	COMP SET 9A
WCA 103	COMP SET 10A
WCA 104	COMP SET 11A
WCA 105	A3-1
WCA 105	A3-2
WCA 105	A3-3
WCA 105	A3-4
WCA 105	A3-5
WCA 105	A3-6
WCA 106	COMP SET 12A
WCA 107	COMP SET 13A
WCA 108	COMP SET 14A
WCA 109	H3-1
WCA 109	H3-2
WCA 109	H3-3
WCA 109	H3-4
WCA 109	H3-5

Appendix E. Hotspot and Gasholder Waste Characterization Analysis.
Index of Files Contained in the Appendix E Folder on Disc #1.

Reference #	Lab ID
WCA 109	H3-6
METAL ANALYSES	
WCA 110	COMP 1
WCA 110	COMP 2
WCA 110	COMP 3
WCA 110	COMP 4
WCA 110	COMP 5
WCA 110	COMP 6
WCA 110	COMP 7
WCA 110	COMP SET 1A
WCA 111	COMP SET 2A
WCA 111	COMP SET 3A
WCA 111	COMP SET 4A

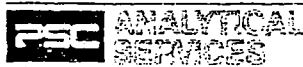

INDUSTRIAL HYGIENE

ENVIRONMENTAL TESTING

• EPA 821-A-97-010
 • AIHA ACCREDITATION NO. 100439
 • NC DENR 599

• NY DOH 10903
 • PA DEP 06-353

• NJ DEP PA020
 • CT DPH PH-0238

Date: 23-Jul-02

CLIENT: Williams Environmental Services Inc Client Sample ID: Grab-27
 Lab Order: R02070519 Collection Date: 7/17/2002 6:00:00 PM
 Project: Brooklyn NY Disposal Analysis Suite A 0630-0
 Lab ID: R02070519-05 Matrix: SOIL

Analyses	Result	Limit	Qual	Units	DF	Date Analyzed
DIESEL AND LUBRICATING RANGE ORGANICS M8015						Analyst: JMM
Diesel Range Organics	14000	590		mg/Kg-dry	10	7/18/2002
SEMIVOLATILE ORGANICS, TCL SW8270C						Analyst: MDJ
1,2,4-Trichlorobenzene	BRL	39000		µg/Kg-dry	10	7/22/2002 7:55:00 AM
1,2-Dichlorobenzene	BRL	39000		µg/Kg-dry	10	7/22/2002 7:55:00 AM
1,3-Dichlorobenzene	BRL	39000		µg/Kg-dry	10	7/22/2002 7:55:00 AM
1,4-Dichlorobenzene	BRL	39000		µg/Kg-dry	10	7/22/2002 7:55:00 AM
2,4,5-Trichlorophenol	BRL	39000		µg/Kg-dry	10	7/22/2002 7:55:00 AM
2,4,6-Trichlorophenol	BRL	39000		µg/Kg-dry	10	7/22/2002 7:55:00 AM
2,4-Dichlorophenol	BRL	39000		µg/Kg-dry	10	7/22/2002 7:55:00 AM
2,4-Dimethylphenol	BRL	39000		µg/Kg-dry	10	7/22/2002 7:55:00 AM
2,4-Dinitrophenol	BRL	39000		µg/Kg-dry	10	7/22/2002 7:55:00 AM
2,4-Dinitrotoluene	BRL	39000		µg/Kg-dry	10	7/22/2002 7:55:00 AM
2,6-Dinitrotoluene	BRL	39000		µg/Kg-dry	10	7/22/2002 7:55:00 AM
2-Chloronaphthalene	BRL	39000		µg/Kg-dry	10	7/22/2002 7:55:00 AM
2-Chlorophenol	BRL	39000		µg/Kg-dry	10	7/22/2002 7:55:00 AM
2-Methylnaphthalene	870000	390000		µg/Kg-dry	100	7/22/2002 9:15:00 PM
2-Methylphenol	BRL	39000		µg/Kg-dry	10	7/22/2002 7:55:00 AM
2-Nitroaniline	BRL	39000		µg/Kg-dry	10	7/22/2002 7:55:00 AM
2-Nitrophenol	BRL	39000		µg/Kg-dry	10	7/22/2002 7:55:00 AM
3,3'-Dichlorobenzidine	BRL	120000		µg/Kg-dry	10	7/22/2002 7:55:00 AM
3-Nitroaniline	BRL	39000		µg/Kg-dry	10	7/22/2002 7:55:00 AM
4,6-Dinitro-2-methylphenol	BRL	39000		µg/Kg-dry	10	7/22/2002 7:55:00 AM
4-Bromophenyl phenyl ether	BRL	39000		µg/Kg-dry	10	7/22/2002 7:55:00 AM
4-Chloro-3-methylphenol	BRL	39000		µg/Kg-dry	10	7/22/2002 7:55:00 AM
4-Chloroaniline	BRL	39000		µg/Kg-dry	10	7/22/2002 7:55:00 AM
4-Chlorophenylphenylether	BRL	39000		µg/Kg-dry	10	7/22/2002 7:55:00 AM
4-Methylphenol	BRL	39000		µg/Kg-dry	10	7/22/2002 7:55:00 AM
4-Nitroaniline	BRL	39000		µg/Kg-dry	10	7/22/2002 7:55:00 AM
4-Nitrophenol	BRL	39000		µg/Kg-dry	10	7/22/2002 7:55:00 AM
Acenaphthene	190000	39000		µg/Kg-dry	10	7/22/2002 7:55:00 AM
Acenaphthylene	170000	39000		µg/Kg-dry	10	7/22/2002 7:55:00 AM
Aniline	BRL	39000		µg/Kg-dry	10	7/22/2002 7:55:00 AM
Anthracene	150000	39000		µg/Kg-dry	10	7/22/2002 7:55:00 AM
Benzo(a)anthracene	110000	39000		µg/Kg-dry	10	7/22/2002 7:55:00 AM
Benzo(a)pyrene	82000	39000		µg/Kg-dry	10	7/22/2002 7:55:00 AM
Benzo(b)fluoranthene	40000	39000		µg/Kg-dry	10	7/22/2002 7:55:00 AM
Benzo(g,h,i)perylene	BRL	39000		µg/Kg-dry	10	7/22/2002 7:55:00 AM

Qualifiers: BRL - Below Reporting Limit S - Spike Recovery outside accepted recovery limits
 J - Analyte detected below quantitation limits R - RPD outside accepted recovery limits
 B - Analyte detected in the associated Method Blank E - Value above quantitation range
 * - Value exceeds Maximum Contaminant Level



INDUSTRIAL HYGIENE

ENVIRONMENTAL TESTING

• EPAM/LAP 101262-0
 • AIHA ACCREDITATION NO. 100439
 • NC DENR 598

• NY DOH/ELAC 10803
 • PA DEP 08-353

• NJ DEP PA020
 • CT DPH PH-0238

Date: 23-Jul-02

CLIENT: Williams Environmental Services Inc Client Sample ID: Grab-27
 Lab Order: R02070519 Collection Date: 7/17/2002 6:00:00 PM
 Project: Brooklyn NY Disposal Analysis Suite A 0630-0
 Lab ID: R02070519-05 Matrix: SOIL

Analyses	Result	Limit	Qual	Units	DF	Date Analyzed
SEMIVOLATILE ORGANICS, TCL		SW8270C		Analyst: MDJ		
Benzo(k)fluoranthene	61000	39000		µg/Kg-dry	10	7/22/2002 7:55:00 AM
Bis(2-chloroethoxy)methane	BRL	39000		µg/Kg-dry	10	7/22/2002 7:55:00 AM
Bis(2-chloroethyl)ether	BRL	39000		µg/Kg-dry	10	7/22/2002 7:55:00 AM
Bis(2-ethylhexyl)phthalate	BRL	39000		µg/Kg-dry	10	7/22/2002 7:55:00 AM
Bis(2-chloroisopropylether)	BRL	39000		µg/Kg-dry	10	7/22/2002 7:55:00 AM
Butyl benzyl phthalate	BRL	39000		µg/Kg-dry	10	7/22/2002 7:55:00 AM
Carbazole	BRL	39000		µg/Kg-dry	10	7/22/2002 7:55:00 AM
Chrysene	110000	39000		µg/Kg-dry	10	7/22/2002 7:55:00 AM
Di-n-butyl phthalate	BRL	39000		µg/Kg-dry	10	7/22/2002 7:55:00 AM
Di-n-octyl phthalate	BRL	39000		µg/Kg-dry	10	7/22/2002 7:55:00 AM
Dibenzo(a,h)anthracene	BRL	39000		µg/Kg-dry	10	7/22/2002 7:55:00 AM
Dibenzofuran	BRL	39000		µg/Kg-dry	10	7/22/2002 7:55:00 AM
Diethyl phthalate	BRL	39000		µg/Kg-dry	10	7/22/2002 7:55:00 AM
Dimethyl phthalate	BRL	39000		µg/Kg-dry	10	7/22/2002 7:55:00 AM
Fluoranthene	190000	39000		µg/Kg-dry	10	7/22/2002 7:55:00 AM
Fluorene	170000	39000		µg/Kg-dry	10	7/22/2002 7:55:00 AM
Hexachlorobenzene	BRL	39000		µg/Kg-dry	10	7/22/2002 7:55:00 AM
Hexachlorobutadiene	BRL	39000		µg/Kg-dry	10	7/22/2002 7:55:00 AM
Hexachlorocyclopentadiene	BRL	39000		µg/Kg-dry	10	7/22/2002 7:55:00 AM
Hexachloroethane	BRL	39000		µg/Kg-dry	10	7/22/2002 7:55:00 AM
Indeno(1,2,3-cd)pyrene	BRL	39000		µg/Kg-dry	10	7/22/2002 7:55:00 AM
Isophorone	BRL	39000		µg/Kg-dry	10	7/22/2002 7:55:00 AM
N-Nitrosodi-n-propylamine	BRL	39000		µg/Kg-dry	10	7/22/2002 7:55:00 AM
N-nitrosodimethylamine	BRL	39000		µg/Kg-dry	10	7/22/2002 7:55:00 AM
N-Nitrosodiphenylamine	BRL	39000		µg/Kg-dry	10	7/22/2002 7:55:00 AM
Naphthalene	1400000	390000		µg/Kg-dry	100	7/22/2002 9:15:00 PM
Nitrobenzene	BRL	39000		µg/Kg-dry	10	7/22/2002 7:55:00 AM
Pentachlorophenol	BRL	39000		µg/Kg-dry	10	7/22/2002 7:55:00 AM
Phenanthrene	690000	390000		µg/Kg-dry	100	7/22/2002 9:15:00 PM
Phenol	BRL	39000		µg/Kg-dry	10	7/22/2002 7:55:00 AM
Pyrene	280000	39000		µg/Kg-dry	10	7/22/2002 7:55:00 AM
Surr: 2,4,6-Tribromophenol	0	16-113	S	%REC	10	7/22/2002 7:55:00 AM
Surr: 2-Fluorobiphenyl	0	16-97	S	%REC	10	7/22/2002 7:55:00 AM
Surr: 2-Fluorophenol	30.0	10-90		%REC	10	7/22/2002 7:55:00 AM
Surr: Nitrobenzene-d5	49.0	15-89		%REC	10	7/22/2002 7:55:00 AM
Surr: Phenol-d6	61.0	15-88		%REC	10	7/22/2002 7:55:00 AM
Surr: Terphenyl-d14	110	41-112		%REC	10	7/22/2002 7:55:00 AM

Qualifiers: BRL - Below Reporting Limit S - Spike Recovery outside accepted recovery limits
 J - Analyte detected below quantitation limits R - RPD outside accepted recovery limits
 B - Analyte detected in the associated Method Blank E - Value above quantitation range
 * - Value exceeds Maximum Contaminant Level

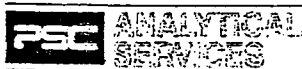

INDUSTRIAL HYGIENE

ENVIRONMENTAL TESTING

• EPA 816-LAP 101262-0
 • AIHA ACCREDITATION NO. 130438
 • NC DENR 598

• NY DOH/ELAC 10903
 • PA DEP 06-353

• NJ DEP PA020
 • CT DPH PH-0238

Date: 23-Jul-02

CLIENT: Williams Environmental Services Inc Client Sample ID: Grab-27
 Lab Order: R02070519 Collection Date: 7/17/2002 6:00:00 PM
 Project: Brooklyn NY Disposal Analysis Suite A 0630-0
 Lab ID: R02070519-05 Matrix: SOIL

Analyses	Result	Limit	Qual	Units	DF	Date Analyzed
VOLATILE ORGANICS TCL		SW8260B		Analyst: JLW		
1,1,1-Trichloroethane	BRL	32000		µg/Kg-dry	5000	7/19/2002 9:50:00 PM
1,1,1,2-Tetrachloroethane	BRL	32000		µg/Kg-dry	5000	7/19/2002 9:50:00 PM
1,1,2-Trichloroethane	BRL	32000		µg/Kg-dry	5000	7/19/2002 9:50:00 PM
1,1-Dichloroethane	BRL	32000		µg/Kg-dry	5000	7/19/2002 9:50:00 PM
1,1-Dichloroethene	BRL	32000		µg/Kg-dry	5000	7/19/2002 9:50:00 PM
1,2-Dichloroethane	BRL	32000		µg/Kg-dry	5000	7/19/2002 9:50:00 PM
1,2-Dichloropropane	BRL	32000		µg/Kg-dry	5000	7/19/2002 9:50:00 PM
2-Butanone	BRL	160000		µg/Kg-dry	5000	7/19/2002 9:50:00 PM
2-Hexanone	BRL	32000		µg/Kg-dry	5000	7/19/2002 9:50:00 PM
4-Methyl-2-pentanone	BRL	160000		µg/Kg-dry	5000	7/19/2002 9:50:00 PM
Acetone	BRL	160000		µg/Kg-dry	5000	7/19/2002 9:50:00 PM
Benzene	BRL	32000		µg/Kg-dry	5000	7/19/2002 9:50:00 PM
Bromodichloromethane	BRL	32000		µg/Kg-dry	5000	7/19/2002 9:50:00 PM
Bromoform	BRL	32000		µg/Kg-dry	5000	7/19/2002 9:50:00 PM
Bromomethane	BRL	64000		µg/Kg-dry	5000	7/19/2002 9:50:00 PM
Carbon disulfide	BRL	32000		µg/Kg-dry	5000	7/19/2002 9:50:00 PM
Carbon tetrachloride	BRL	32000		µg/Kg-dry	5000	7/19/2002 9:50:00 PM
Chlorobenzene	BRL	32000		µg/Kg-dry	5000	7/19/2002 9:50:00 PM
Chloroethane	BRL	64000		µg/Kg-dry	5000	7/19/2002 9:50:00 PM
Chloroform	BRL	32000		µg/Kg-dry	5000	7/19/2002 9:50:00 PM
Chloromethane	BRL	64000		µg/Kg-dry	5000	7/19/2002 9:50:00 PM
cis-1,2-Dichloroethene	BRL	32000		µg/Kg-dry	5000	7/19/2002 9:50:00 PM
cis-1,3-Dichloropropene	BRL	32000		µg/Kg-dry	5000	7/19/2002 9:50:00 PM
Dibromochloromethane	BRL	32000		µg/Kg-dry	5000	7/19/2002 9:50:00 PM
Ethylbenzene	130000	32000		µg/Kg-dry	5000	7/19/2002 9:50:00 PM
m,p-Xylene	110000	64000		µg/Kg-dry	5000	7/19/2002 9:50:00 PM
Methylene chloride	BRL	32000		µg/Kg-dry	5000	7/19/2002 9:50:00 PM
o-Xylene	58000	32000		µg/Kg-dry	5000	7/19/2002 9:50:00 PM
Styrene	BRL	32000		µg/Kg-dry	5000	7/19/2002 9:50:00 PM
Tetrachloroethene	BRL	32000		µg/Kg-dry	5000	7/19/2002 9:50:00 PM
Toluene	77000	32000		µg/Kg-dry	5000	7/19/2002 9:50:00 PM
trans-1,2-Dichloroethene	BRL	32000		µg/Kg-dry	5000	7/19/2002 9:50:00 PM
trans-1,3-Dichloropropene	BRL	32000		µg/Kg-dry	5000	7/19/2002 9:50:00 PM
Trichloroethene	BRL	32000		µg/Kg-dry	5000	7/19/2002 9:50:00 PM
Vinyl chloride	BRL	64000		µg/Kg-dry	5000	7/19/2002 9:50:00 PM
1,2-Dichloroethene, Total	BRL	64000		µg/Kg-dry	5000	7/19/2002 9:50:00 PM
Xylenes, Total	160000	96000		µg/Kg-dry	5000	7/19/2002 9:50:00 PM
Surr: 1,2-Dichloroethane-d4	96.2	70-130		%REC	5000	7/19/2002 9:50:00 PM

Qualifiers: BRL - Below Reporting Limit S - Spike Recovery outside accepted recovery limits
 I - Analyte detected below quantitation limits R - RPD outside accepted recovery limits
 B - Analyte detected in the associated Method Blank E - Value above quantitation range
 * - Value exceeds Maximum Contaminant Level

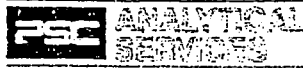

INDUSTRIAL HYGIENE

ENVIRONMENTAL TESTING

• EPA NVLAP 101262-0
• AIHA ACCREDITATION NO. 100439
• NC DENR 599

• NY DCH&ELAC 10803
• PA DEP 08-353

• NJ DEP PA020
• CT DPH PA-0238

Date: 23-Jul-02

CLIENT: Williams Environmental Services Inc Client Sample ID: Grab-27
Lab Order: R02070519 Collection Date: 7/17/2002 6:00:00 PM
Project: Brooklyn NY Disposal Analysis Suite A 0630-0
Lab ID: R02070519-05 Matrix: SOIL

Analyses	Result	Limit	Qual	Units	DF	Date Analyzed
VOLATILE ORGANICS TCL		SW8260B				Analyst: JLW
Surr: 4-Bromofluorobenzene	98.5	70-130	%REC		5000	7/19/2002 9:50:00 PM
Surr: Dibromofluoromethane	99.0	70-130	%REC		5000	7/19/2002 9:50:00 PM
Surr: Toluene-d8	94.4	70-130	%REC		5000	7/19/2002 9:50:00 PM
PERCENT MOISTURE		D2216				Analyst: ELP
Percent Moisture	14.6	0.100	wt%		1	7/18/2002

Qualifiers: BRL - Below Reporting Limit
J - Analyte detected below quantitation limits
B - Analyte detected in the associated Method Blank
* - Value exceeds Maximum Contaminant Level

S - Spike Recovery outside accepted recovery limits
R - RPD outside accepted recovery limits
E - Value above quantitation range

APPENDIX F

Summary of Perimeter Monitoring Well Product Recovery

**Appendix F. Cumulative Product Recovered May 1, 2002 through April 25, 2003
Former Second Avenue MGP Site, Brooklyn, New York**

Well Designation	Cumulative Product Recovered (gallons)	
RW-1S	0	
RW-2S	0	
RW-1	0.41	
RW-2	0.52	
RW-3	2.75	
RW-4	0.19	
RW-5	0.51	
RW-6	0.56	
RW-7	0.1	
RW-8	1.31	
RW-9	4.04	
RW-10	* 19.57	
RW-11	* 25.42	
RW-12	* 10.25	
RW-13	* 173	
RW-14	* 16.31	
RW-15	0.82	
RW-16	0.02	
RW-17	0.14	
RW-18	0	
RW-19	0	
RW-20	0.02	
RW-21	0.68	
RW-22	0.55	
RW-23	0.01	
RW-25	0	
RW-27	0	
RW-29	0.09	
RW-30	* 4.94	
RW-31	0.14	
RW-32	0.16	
RW-33	0.13	
RW-34	0.64	
RW-35	1.95	
RW-36	1.96	
RW-37	* 15.27	
RW-38	2.17	
RW-39	* 51.3	
RW-40	* 101.27	
RW-41	5.14	
RW-42	0.06	
RW-43	0.02	
RW-44	0	
Total Product Recovered	442.42	

Appendix F. Summary of Product Recovery, Former MGP Site, Second Avenue, Brooklyn, New York

Well Designation	Monitoring Date	Depth To Water (Ft bls)	Product Bailed (gallons)
RW-1S	5/1/2002	1.82	0.00
	5/7/2002	2.12	0.00
	5/16/2002	2.22	0.00
	5/23/2002	-	0.00
	5/28/2002	2.11	0.00
	6/6/2002	-	TP
	6/13/2002	2.11	0.00
	6/21/2002	-	0.00
	6/28/2002	1.89	0.00
	7/3/2002	-	0.00
	7/12/2002	-	0.00
	7/19/2002	-	0.00
	7/26/2002	-	0.00
	7/31/2002	2.79	0.00
	8/7/2002	-	0.00
	8/14/2002	-	0.00
	8/21/2002	-	0.00
	8/28/2002	-	0.00
	9/4/2002	-	0.00
	9/10/2002	-	TP
	9/20/2002	7.42	0.00
	9/24/2002	-	0.00
	9/30/2002	-	0.00
	10/8/2002	-	0.00
	10/14/2002	-	0.00
	10/21/2002	-	0.00
	10/31/2002	-	0.00
	11/8/2002	1.73	0.00
	11/15/2002	-	0.00
	11/22/2002	-	0.00
	11/25/2002	-	0.00
	12/6/2002	Not Measured	-
	12/13/2002	-	0.00
	12/20/2002	-	0.00
	12/27/2002	-	NA
	12/31/2002	-	0.00
	1/17/2003	-	0.00
	1/24/2003	-	0.00
	1/31/2003	-	0.00
	2/7/2003	-	0.00
2/14/2003	-	0.00	
2/20/2003	-	NA	
2/28/2003	-	0.00	
3/7/2003	Inaccessible	NA	
3/13/2003	-	0.00	
3/21/2003	-	0.00	
3/28/2003	-	0.00	
4/4/2003	-	0.00	
4/11/2003	-	0.00	
4/18/2003	2.74	0.00	
4/25/2003	-	TP	
Total Product Recovered			0.00

Appendix F. Summary of Product Recovery, Former MGP Site, Second Avenue, Brooklyn, New York

Well Designation	Monitoring Date	Depth To Water (Ft bls)	Product Bailed (gallons)
RW-2S	5/1/2002	1.70	0.00
	5/7/2002	1.72	0.00
	5/16/2002	2.95	0.00
	5/23/2002	-	0.00
	5/28/2002	1.95	0.00
	6/6/2002	-	TP
	6/13/2002	-	0.00
	6/21/2002	-	0.00
	6/28/2002	1.74	0.00
	7/3/2002	-	0.00
	7/12/2002	-	0.00
	7/19/2002	-	0.00
	7/26/2002	-	0.00
	7/31/2002	2.66	0.00
	8/7/2002	-	0.00
	8/14/2002	-	0.00
	8/21/2002	-	0.00
	8/28/2002	-	0.00
	9/4/2002	-	0.00
	9/10/2002	-	TP
	9/20/2002	2.27	0.00
	9/24/2002	-	0.00
	9/30/2002	-	0.00
	10/8/2002	-	0.00
	10/14/2002	-	0.00
	10/21/2002	-	TP
	10/31/2002	-	0.00
	11/8/2002	1.70	TP
	11/15/2002	-	0.00
	11/22/2002	-	0.00
	11/25/2002	-	0.00
	12/6/2002	Not Measured	-
	12/13/2002	-	0.00
	12/20/2002	-	0.00
	12/27/2002	-	NA
	12/31/2002	-	0.00
	1/17/2003	-	0.00
	1/24/2003	-	0.00
	1/31/2003	-	0.00
	2/7/2003	-	0.00
2/14/2003	-	0.00	
2/20/2003	-	NA	
2/28/2003	-	0.00	
3/7/2003	Inaccessible	NA	
3/13/2003	-	0.00	
3/21/2003	-	0.00	
3/28/2003	-	0.00	
4/4/2003	-	0.00	
4/11/2003	-	0.00	
4/18/2003	1.82	0.00	
4/25/2003	-	TP	
Total Product Recovered			0.00

Appendix F. Summary of Product Recovery, Former MGP Site, Second Avenue, Brooklyn, New York

Well Designation	Monitoring Date	Depth To Water (Ft bls)	Product Bailed (gallons)
RW-1	5/1/2002	8.55	TP
	5/7/2002	8.61	0.12
	5/16/2002	9.42	0.00
	5/23/2002	-	0.00
	5/28/2002	8.79	TP
	6/6/2002	-	TP
	6/13/2002	-	TP
	6/21/2002	-	TP
	6/28/2002	-	TP
	7/3/2002	-	TP
	7/12/2002	-	0.00
	7/19/2002	-	0.02
	7/26/2002	-	TP
	7/31/2002	8.58	TP
	8/7/2002	-	0.02
	8/14/2002	-	TP
	8/21/2002	-	TP
	8/28/2002	-	TP
	9/4/2002	-	TP
	9/10/2002	-	TP
	9/20/2002	2.27	0.00
	9/24/2002	-	TP
	9/30/2002	-	0.00
	10/8/2002	-	0.00
	10/14/2002	-	0.00
	10/21/2002	-	TP
	10/31/2002	-	0.00
	11/8/2002	8.43	0.00
	11/15/2002	-	0.00
	11/22/2002	-	0.00
	11/25/2002	-	0.00
	12/6/2002	-	0.00
	12/13/2002	-	0.00
	12/20/2002	-	0.00
	12/27/2002	-	0.00
	12/31/2002	-	0.00
	1/17/2003	-	0.00
	1/24/2003	-	0.00
	1/31/2003	-	0.00
	2/7/2003	-	0.00
2/14/2003	-	TP	
2/20/2003	-	TP	
2/28/2003	-	0.00	
3/7/2003	-	0.25	
3/13/2003	-	TP	
3/21/2003	-	TP	
3/28/2003	-	0.00	
4/4/2003	-	TP	
4/11/2003	-	TP	
4/18/2003	-	0.00	
4/25/2003	-	0.00	
Total Product Recovered			0.41

Appendix F. Summary of Product Recovery, Former MGP Site, Second Avenue, Brooklyn, New York

Well Designation	Monitoring Date	Depth To Water (Ft bls)	Product Bailed (gallons)
RW-2	5/1/2002	9.71	0.25
	5/7/2002	9.95	0.12
	5/16/2002	12.04	0.00
	5/23/2002	-	TP
	5/28/2002	9.69	TP
	6/6/2002	-	TP
	6/13/2002	-	0.02
	6/21/2002	-	0.02
	6/28/2002	9.95	TP
	7/3/2002	-	0.02
	7/12/2002	-	0.01
	7/19/2002	-	0.02
	7/26/2002	-	TP
	7/31/2002	9.84	0.02
	8/7/2002	-	0.02
	8/14/2002	-	0.00
	8/21/2002	-	0.00
	8/28/2002	-	TP
	9/4/2002	-	0.00
	9/10/2002	-	TP
	9/20/2002	-	0.00
	9/24/2002	-	TP
	9/30/2002	-	0.00
	10/8/2002	-	0.00
	10/14/2002	-	0.00
	10/21/2002	-	TP
	10/31/2002	-	TP
	11/8/2002	9.59	0.00
	11/15/2002	-	0.00
	11/22/2002	-	0.00
	11/25/2002	-	0.00
	12/6/2002	-	0.00
	12/13/2002	-	TP
	12/20/2002	-	0.00
	12/27/2002	-	0.00
	12/31/2002	-	0.00
	1/17/2003	-	0.00
	1/24/2003	-	0.00
	1/31/2003	-	0.00
	2/7/2003	-	TP
2/14/2003	-	TP	
2/20/2003	-	0.00	
2/28/2003	-	TP	
3/7/2003	-	TP	
3/13/2003	-	0.01	
3/21/2003	-	0.01	
3/28/2003	-	0.00	
4/4/2003	-	TP	
4/11/2003	-	TP	
4/18/2003	-	0.00	
4/25/2003	-	0.00	

Total Product Recovered 0.52

Appendix F. Summary of Product Recovery, Former MGP Site, Second Avenue, Brooklyn, New York

Well Designation	Monitoring Date	Depth To Water (Ft bls)	Product Bailed (gallons)
RW-3	5/1/2002	10.62	0.09
	5/7/2002	10.41	0.50
	5/16/2002	10.37	TP
	5/23/2002	-	TP
	5/28/2002	10.21	TP
	6/6/2002	-	TP
	6/13/2002	-	0.03
	6/21/2002	-	0.02
	6/28/2002	10.59	TP
	7/3/2002	-	0.03
	7/12/2002	-	0.03
	7/19/2002	-	TP
	7/26/2002	-	0.01
	7/31/2002	10.44	2.00
	8/7/2002	-	0.02
	8/14/2002	-	TP
	8/21/2002	-	TP
	8/28/2002	-	TP
	9/4/2002	-	TP
	9/10/2002	-	TP
	9/20/2002	-	0.00
	9/24/2002	-	0.01
	9/30/2002	-	0.00
	10/8/2002	-	0.00
	10/14/2002	-	0.00
	10/21/2002	-	0.00
	10/31/2002	-	NM
	11/8/2002	9.96	0.00
	11/15/2002	-	0.00
	11/22/2002	-	0.00
	11/25/2002	-	0.00
	12/6/2002	-	0.00
	12/13/2002	-	0.00
	12/20/2002	-	0.00
	12/27/2002	-	0.00
	12/31/2002	-	0.00
	1/17/2003	-	0.00
	1/24/2003	-	0.00
	1/31/2003	-	0.00
	2/7/2003	-	0.00
2/14/2003	-	0.00	
2/20/2003	-	0.00	
2/28/2003	-	TP	
3/7/2003	-	TP	
3/13/2003	-	TP	
3/21/2003	-	TP	
3/28/2003	-	0.00	
4/4/2003	-	0.01	
4/11/2003	-	0.00	
4/18/2003	-	0.00	
4/25/2003	-	TP	
Total Product Recovered			2.75

Appendix F. Summary of Product Recovery, Former MGP Site, Second Avenue, Brooklyn, New York

Well Designation	Monitoring Date	Depth To Water (Ft bls)	Product Bailed (gallons)
RW-4	5/1/2002	11.31	0.09
	5/7/2002	10.47	TP
	5/16/2002	10.47	TP
	5/23/2002	-	TP
	5/28/2002	10.27	TP
	6/6/2002	-	TP
	6/13/2002	-	TP
	6/21/2002	-	TP
	6/28/2002	10.62	0.02
	7/3/2002	-	TP
	7/12/2002	-	0.04
	7/19/2002	-	TP
	7/26/2002	-	TP
	7/31/2002	10.48	0.02
	8/7/2002	-	TP
	8/14/2002	-	TP
	8/21/2002	-	TP
	8/28/2002	-	0.00
	9/4/2002	-	0.00
	9/10/2002	-	0.01
	9/20/2002	-	0.00
	9/24/2002	-	TP
	9/30/2002	-	0.00
	10/8/2002	-	0.00
	10/14/2002	-	0.00
	10/21/2002	-	0.00
	10/31/2002	-	0.00
	11/8/2002	11.35 (steel casing removed)	0.00
	11/15/2002	-	0.00
	11/22/2002	-	0.00
	11/25/2002	-	0.00
	12/6/2002	-	0.00
	12/13/2002	-	0.00
	12/20/2002	-	TP
	12/27/2002	-	0.00
	12/31/2002	-	0.00
	1/17/2003	-	0.00
	1/24/2003	-	0.00
	1/31/2003	-	0.00
	2/7/2003	-	0.00
2/14/2003	-	0.00	
2/20/2003	-	0.00	
2/28/2003	-	0.00	
3/7/2003	-	0.00	
3/13/2003	-	0.00	
3/21/2003	-	0.00	
3/28/2003	-	0.00	
4/4/2003	-	TP	
4/11/2003	-	0.01	
4/18/2003	-	0.00	
4/25/2003	-	TP	
Total Product Recovered			0.19

Appendix F. Summary of Product Recovery, Former MGP Site, Second Avenue, Brooklyn, New York

Well Designation	Monitoring Date	Depth To Water (Ft bls)	Product Bailed (gallons)
RW-5	5/1/2002	10.80	0.06
	5/7/2002	10.62	0.25
	5/16/2002	10.63	TP
	5/23/2002	-	TP
	5/28/2002	10.48	0.00
	6/6/2002	-	TP
	6/13/2002	-	TP
	6/21/2002	-	TP
	6/28/2002	10.75	0.02
	7/3/2002	-	TP
	7/12/2002	-	TP
	7/19/2002	-	0.04
	7/26/2002	-	0.06
	7/31/2002	-	0.04
	8/7/2002	-	0.02
	8/14/2002	-	0.01
	8/21/2002	-	0.01
	8/28/2002	-	0.00
	9/4/2002	-	0.00
	9/10/2002	-	0.00
	9/20/2002	-	0.00
	9/24/2002	-	TP
	9/30/2002	-	0.00
	10/8/2002	-	0.00
	10/14/2002	-	0.00
	10/21/2002	-	0.00
	10/31/2002	-	0.00
	11/8/2002	10.15	0.00
	11/15/2002	-	0.00
	11/22/2002	-	0.00
	11/25/2002	-	0.00
	12/6/2002	-	0.00
	12/13/2002	-	0.00
	12/20/2002	-	0.00
	12/27/2002	-	0.00
	12/31/2002	-	0.00
	1/17/2003	-	0.00
	1/24/2003	-	0.00
	1/31/2003	-	0.00
	2/7/2003	-	0.00
2/14/2003	-	TP	
2/20/2003	-	0.00	
2/28/2003	-	0.00	
3/7/2003	-	0.00	
3/13/2003	-	0.00	
3/21/2003	-	0.00	
3/28/2003	-	0.00	
4/4/2003	-	TP	
4/11/2003	-	0.00	
4/18/2003	-	0.00	
4/25/2003	-	TP	
Total Product Recovered			0.51

Appendix F. Summary of Product Recovery, Former MGP Site, Second Avenue, Brooklyn, New York

Well Designation	Monitoring Date	Depth To Water (Ft bls)	Product Bailed (gallons)
RW-6	5/1/2002	11.49	0.09
	5/7/2002	11.29	TP
	5/16/2002	11.36	TP
	5/23/2002	-	TP
	5/28/2002	11.15	0.00
	6/6/2002	-	TP
	6/13/2002	-	0.03
	6/21/2002	-	0.05
	6/28/2002	11.37	0.06
	7/3/2002	-	TP
	7/12/2002	-	TP
	7/19/2002	-	TP
	7/26/2002	-	0.02
	7/31/2002	-	0.00
	8/7/2002	-	TP
	8/14/2002	-	TP
	8/21/2002	-	TP
	8/28/2002	-	TP
	9/4/2002	-	0.00
	9/10/2002	-	NM
	9/13/2002	-	TP
	9/20/2002	10.91	0.00
	9/24/2002	-	0.00
	9/30/2002	-	0.00
	10/8/2002	-	0.00
	10/14/2002	-	0.00
	10/21/2002	-	0.00
	10/31/2002	-	0.00
	11/8/2002	10.89	0.00
	11/15/2002	-	0.00
	11/22/2002	-	0.00
	11/25/2002	-	TP
	12/6/2002	-	0.00
	12/13/2002	-	TP
	12/20/2002	-	TP
	12/27/2002	-	0.00
	12/31/2002	-	TP
	1/17/2003	-	TP
	1/24/2003	-	0.00
	1/31/2003	-	0.00
2/7/2003	-	TP	
2/14/2003	-	TP	
2/20/2003	-	0.00	
2/28/2003	-	0.00	
3/7/2003	-	0.00	
3/13/2003	-	TP	
3/21/2003	-	0.15	
3/28/2003	-	0.13	
4/4/2003	-	0.01	
4/11/2003	-	0.00	
4/18/2003	-	0.00	
4/25/2003	-	0.02	

Total Product Recovered 0.56

Appendix F. Summary of Product Recovery, Former MGP Site, Second Avenue, Brooklyn, New York

Well Designation	Monitoring Date	Depth To Water (Ft bls)	Product Bailed (gallons)
RW-7	5/1/2002	11.42	0.00
	5/7/2002	11.21	0.00
	5/16/2002	-	TP
	5/23/2002	-	0.00
	5/28/2002	11.06	0.00
	6/6/2002	-	TP
	6/13/2002	-	TP
	6/21/2002	-	TP
	6/28/2002	11.31	0.03
	7/3/2002	-	0.00
	7/12/2002	-	TP
	7/19/2002	-	TP
	7/26/2002	-	0.02
	7/31/2002	-	0.00
	8/7/2002	-	0.02
	8/14/2002	-	TP
	8/21/2002	-	TP
	8/28/2002	-	0.00
	9/4/2002	-	0.00
	9/10/2002	-	0.00
	9/20/2002	-	0.00
	9/24/2002	-	0.00
	9/30/2002	-	0.00
	10/8/2002	-	0.00
	10/14/2002	-	0.00
	10/21/2002	-	0.00
	10/31/2002	-	0.00
	11/8/2002	10.78	0.00
	11/15/2002	-	0.00
	11/22/2002	-	0.00
	11/25/2002	-	0.00
	12/6/2002	-	0.00
	12/13/2002	-	0.00
	12/20/2002	-	0.00
	12/27/2002	-	0.00
	12/31/2002	-	0.00
	1/17/2003	-	TP
	1/24/2003	-	0.00
	1/31/2003	-	0.00
	2/7/2003	-	0.00
2/14/2003	-	0.00	
2/20/2003	-	0.00	
2/28/2003	-	0.00	
3/7/2003	-	0.00	
3/13/2003	-	0.00	
3/21/2003	-	0.00	
3/28/2003	-	0.02	
4/4/2003	-	0.01	
4/11/2003	-	0.00	
4/18/2003	-	0.00	
4/25/2003	-	TP	
		Total Product Recovered	0.10

Appendix F. Summary of Product Recovery, Former MGP Site, Second Avenue, Brooklyn, New York

Well Designation	Monitoring Date	Depth To Water (Ft bls)	Product Bailed (gallons)
RW-9	5/1/2002	10.60	1.25
	5/7/2002	10.41	0.12
	5/16/2002	10.71	0.02
	5/23/2002	-	0.08
	5/28/2002	9.35	0.19
	6/6/2002	-	0.03
	6/13/2002	-	0.25
	6/21/2002	-	0.03
	6/28/2002	-	0.25
	7/3/2002	-	0.06
	7/12/2002	-	0.25
	7/19/2002	-	0.04
	7/26/2002	-	0.02
	7/31/2002	-	0.04
	8/7/2002	-	0.03
	8/14/2002	-	0.01
	8/21/2002	-	0.01
	8/28/2002	-	0.01
	9/4/2002	-	TP
	9/10/2002	-	TP
	9/20/2002	-	TP
	9/24/2002	-	0.13
	9/30/2002	-	TP
	10/8/2002	-	0.01
	10/14/2002	-	0.01
	10/21/2002	-	0.02
	10/31/2002	-	TP
	11/8/2002	-	0.00
	11/15/2002	-	TP
	11/22/2002	-	0.25
	11/25/2002	-	TP
	12/6/2002	-	TP
	12/13/2002	-	TP
	12/20/2002	-	0.04
	12/27/2002	-	TP
	12/31/2002	-	0.33
	1/17/2003	-	TP
	1/24/2003	-	0.03
	1/31/2003	-	0.50
	2/7/2003	-	TP
2/14/2003	-	0.01	
2/20/2003	-	TP	
2/28/2003	-	TP	
3/7/2003	-	0.03	
3/13/2003	-	TP	
3/21/2003	-	0.01	
3/28/2003	-	TP	
4/4/2003	-	TP	
4/11/2003	-	TP	
4/18/2003	-	0.00	
4/25/2003	-	TP	
Total Product Recovered			4.04

Appendix F. Summary of Product Recovery, Former MGP Site, Second Avenue, Brooklyn, New York

Well Designation	Monitoring Date	Depth To Water (Ft bls)	Product Bailed (gallons)
RW-12	5/1/2002	12.50	2.00
	5/7/2002	12.35	0.25
	5/16/2002	12.89	0.06
	5/23/2002	-	0.14
	5/28/2002	12.53	0.66
	6/6/2002	-	0.06
	6/13/2002	-	0.25
	6/21/2002	-	0.25
	6/28/2002	-	0.50
	7/3/2002	-	1.00
	7/12/2002	-	0.50
	7/19/2002	-	0.04
	7/26/2002	-	0.25
	7/31/2002	10.22	0.25
	8/7/2002	-	0.25
	8/14/2002	-	0.02
	8/21/2002	-	0.12
	8/28/2002	-	0.25
	9/4/2002	-	3.00
	9/10/2002	-	0.02
	9/20/2002	-	TP
	9/24/2002	-	0.03
	9/30/2002	-	0.13
	10/8/2002	-	TP
	10/14/2002	-	0.02
	10/21/2002	-	TP
	10/31/2002	-	TP
	11/8/2002	-	TP
	11/15/2002	-	0.00
	11/22/2002	-	TP
	11/25/2002	-	TP
	12/6/2002	-	TP
	12/13/2002	-	TP
	12/20/2002	-	0.02
	12/27/2002	-	0.01
	12/31/2002	-	TP
	1/17/2003	-	TP
	1/24/2003	-	0.13
	1/31/2003	-	TP
	2/7/2003	-	TP
	2/14/2003	-	0.01
	2/20/2003	-	TP
2/28/2003	-	TP	
3/7/2003	-	0.01	
3/13/2003	-	TP	
3/21/2003	-	TP	
3/28/2003	-	TP	
4/4/2003	-	0.02	
4/11/2003	-	TP	
4/18/2003	-	0.01	
4/25/2003	-	TP	
		Total Product Recovered	10.25

Appendix F. Summary of Product Recovery, Former MGP Site, Second Avenue, Brooklyn, New York

Well Designation	Monitoring Date	Depth To Water (Ft bls)	Product Bailed (gallons)
RW-13	5/1/2002	13.01	8.00
	5/7/2002	12.65	6.00
	5/16/2002	13.34	4.50
	5/23/2002	-	6.50
	5/28/2002	13.08	6.50
	5/31/2002	-	3.00
	6/4/2002	-	2.00
	6/6/2002	-	3.00
	6/10/2002	-	3.00
	6/13/2002	-	2.50
	6/17/2002	-	2.00
	6/21/2002	-	2.25
	6/28/2002	12.58	3.50
	7/3/2002	-	2.75
	7/12/2002	-	4.00
	7/19/2002	-	4.00
	7/26/2002	-	2.50
	7/31/2002	-	3.00
	8/7/2002	-	5.00
	8/9/2002	-	3.00
	8/14/2002	-	3.00
	8/21/2002	-	3.00
	8/28/2002	-	4.50
	8/30/2002	-	4.00
	9/4/2002	-	4.00
	9/6/2002	-	3.00
	9/10/2002	-	6.00
	9/13/2002	-	2.75
	9/20/2002	-	7.00
	9/24/2002	-	2.75
	9/30/2002	-	3.00
	10/8/2002	-	3.00
	10/14/2002	-	3.00
	10/21/2002	-	3.00
	10/31/2002	-	3.50
	11/8/2002	-	4.00
	11/12/2002	-	4.00
	11/15/2002	-	2.00
	11/22/2002	-	2.00
	11/25/2002	-	2.00
	12/6/2002	-	1.00
	12/13/2002	-	3.00
	12/20/2002	-	3.00
12/27/2002	-	2.00	
12/31/2002	-	2.50	
1/17/2003	-	2.00	
1/24/2003	-	1.75	
1/31/2003	-	2.50	
2/7/2003	-	1.00	
2/14/2003	-	1.50	
2/20/2003	-	1.25	
2/28/2003	-	1.50	
3/7/2003	-	TP	
3/13/2003	-	2.00	
3/21/2003	-	0.25	
3/28/2003	-	TP	
4/4/2003	-	0.25	
4/11/2003	-	TP	
4/18/2003	-	1.00	
4/25/2003	-	0.00	
Total Product Recovered			173.00

Appendix F. Summary of Product Recovery, Former MGP Site, Second Avenue, Brooklyn, New York

Well Designation	Monitoring Date	Depth To Water (Ft bls)	Product Bailed (gallons)
RW-14	5/1/2002	11.98	0.06
	5/7/2002	11.87	0.00
	5/16/2002	12.91	0.02
	5/23/2002	-	0.03
	5/28/2002	12.07	0.04
	6/6/2002	-	0.03
	6/13/2002	-	TP
	6/28/2002	12.50	0.02
	7/3/2002	-	0.03
	7/12/2002	-	0.04
	7/19/2002	-	TP
	7/26/2002	-	TP
	7/31/2002	12.12	0.50
	8/7/2002	-	0.25
	8/14/2002	-	0.02
	8/21/2002	-	0.12
	8/28/2002	-	1.50
	9/4/2002	-	3.00
	9/10/2002	-	2.00
	9/20/2002	-	0.01
	9/24/2002	-	TP
	9/30/2002	-	0.50
	10/8/2002	-	2.25
	10/14/2002	-	3.00
	10/21/2002	-	0.50
	10/31/2002	-	0.02
	11/8/2002	-	1.00
	11/15/2002	-	0.50
	11/22/2002	-	0.01
	11/25/2002	-	0.02
	12/6/2002	Not Measured	-
	12/13/2002	-	0.01
	12/20/2002	-	TP
	12/27/2002	-	TP
	12/31/2002	-	TP
	1/17/2003	-	TP
	1/24/2003	-	TP
	1/31/2003	-	TP
	2/7/2003	-	TP
	2/14/2003	-	TP
2/20/2003	-	TP	
2/28/2003	-	0.00	
3/7/2003	-	0.01	
3/13/2003	-	TP	
3/21/2003	-	TP	
3/28/2003	-	0.02	
4/4/2003	-	0.75	
4/11/2003	-	0.02	
4/18/2003	-	0.01	
4/25/2003	-	0.02	
		Total Product Recovered	16.31

Appendix F. Summary of Product Recovery, Former MGP Site, Second Avenue, Brooklyn, New York

Well Designation	Monitoring Date	Depth To Water (Ft bls)	Product Bailed (gallons)
RW-15	5/1/2002	6.71	0.50
	5/7/2002	6.65	0.02
	5/16/2002	7.00	0.01
	5/23/2002	-	0.02
	5/28/2002	6.94	0.01
	6/6/2002	-	TP
	6/13/2002	-	0.13
	6/21/2002	-	TP
	6/28/2002	-	0.03
	7/3/2002	-	0.03
	7/12/2002	-	TP
	7/19/2002	-	0.00
	7/26/2002	-	TP
	7/31/2002	6.51	0.02
	8/7/2002	-	0.01
	8/14/2002	-	TP
	8/21/2002	-	TP
	8/28/2002	-	0.01
	9/4/2002	-	0.00
	9/10/2002	-	0.01
	9/20/2002	6.72	0.00
	9/24/2002	-	TP
	9/30/2002	-	0.00
	10/8/2002	-	TP
	10/14/2002	-	TP
	10/21/2002	-	TP
	10/31/2002	-	TP
	11/8/2002	6.59	TP
	11/15/2002	-	TP
	11/22/2002	-	TP
	11/25/2002	-	0.00
	12/6/2002	Not Measured	-
	12/13/2002	-	TP
	12/20/2002	-	TP
	12/27/2002	-	NA
	12/31/2002	-	0.00
	1/17/2003	-	0.00
	1/24/2003	-	0.00
	1/31/2003	-	0.00
	2/7/2003	-	0.00
	2/14/2003	-	0.00
	2/20/2003	-	NA
2/28/2003	-	0.02	
3/7/2003	Inaccessible	NA	
3/13/2003	-	TP	
3/21/2003	-	TP	
3/28/2003	-	TP	
4/4/2003	-	TP	
4/11/2003	-	TP	
4/18/2003	9.28	0.00	
4/25/2003	-	0.00	
Total Product Recovered			0.82

Appendix F. Summary of Product Recovery, Former MGP Site, Second Avenue, Brooklyn, New York

Well Designation	Monitoring Date	Depth To Water (Ft bis)	Product Bailed (gallons)
RW-16	5/1/2002	4.55	0.00
	5/7/2002	4.45	0.00
	5/16/2002	4.69	TP
	5/23/2002	-	0.01
	5/28/2002	4.53	0.01
	6/6/2002	-	TP
	6/13/2002	-	TP
	6/21/2002	-	0.00
	6/28/2002	4.15	0.00
	7/3/2002	-	0.00
	7/12/2002	-	0.00
	7/19/2002	-	0.00
	7/26/2002	-	TP
	7/31/2002	4.82	0.00
	8/7/2002	-	TP
	8/14/2002	-	0.00
	8/21/2002	-	0.00
	8/28/2002	-	TP
	9/4/2002	-	0.00
	9/10/2002	-	TP
	9/20/2002	4.56	0.00
	9/24/2002	-	0.00
	9/30/2002	-	0.00
	10/8/2002	-	TP
	10/14/2002	-	TP
	10/21/2002	-	TP
	10/31/2002	-	TP
	11/8/2002	4.02	TP
	11/15/2002	-	TP
	11/22/2002	-	TP
	11/25/2002	-	0.00
	12/6/2002	Not Measured	-
	12/13/2002	-	0.00
	12/20/2002	-	0.00
	12/27/2002	-	NA
	12/31/2002	-	0.00
	1/17/2003	-	0.00
	1/24/2003	-	0.00
	1/31/2003	-	0.00
	2/7/2003	-	0.00
2/14/2003	-	0.00	
2/20/2003	-	NA	
2/28/2003	-	TP	
3/7/2003	Inaccessible	NA	
3/13/2003	-	0.00	
3/21/2003	-	TP	
3/28/2003	-	0.00	
4/4/2003	-	0.00	
4/11/2003	-	0.00	
4/18/2003	5.32	0.00	
4/25/2003	-	0.00	
Total Product Recovered			0.02

Appendix F. Summary of Product Recovery, Former MGP Site, Second Avenue, Brooklyn, New York

Well Designation	Monitoring Date	Depth To Water (Ft bls)	Product Bailed (gallons)
RW-17	5/1/2002	6.61	TP
	5/7/2002	6.50	0.02
	5/16/2002	7.06	TP
	5/23/2002	-	TP
	5/28/2002	6.80	TP
	6/6/2002	-	TP
	6/13/2002	-	TP
	6/21/2002	-	TP
	6/28/2002	-	0.03
	7/3/2002	-	0.00
	7/12/2002	-	0.02
	7/19/2002	-	0.02
	7/26/2002	-	0.01
	7/31/2002	6.52	TP
	8/7/2002	-	TP
	8/14/2002	-	0.00
	8/21/2002	-	TP
	8/28/2002	-	TP
	9/4/2002	-	0.00
	9/10/2002	-	TP
	9/20/2002	6.73	0.00
	9/24/2002	-	0.00
	9/30/2002	-	0.00
	10/8/2002	-	TP
	10/14/2002	-	TP
	10/21/2002	-	TP
	10/31/2002	-	TP
	11/8/2002	6.46	0.02
	11/15/2002	-	TP
	11/22/2002	-	TP
	11/25/2002	-	TP
	12/6/2002	Not Measured	-
	12/13/2002	-	0.00
	12/20/2002	-	TP
	12/27/2002	-	NA
	12/31/2002	-	TP
	1/17/2003	-	0.00
	1/24/2003	-	0.00
	1/31/2003	-	0.00
	2/7/2003	-	0.00
	2/14/2003	-	NA
	2/20/2003	-	TP
2/28/2003	-	0.00	
3/7/2003	Inaccessible	NA	
3/13/2003	-	0.00	
3/21/2003	-	0.00	
3/28/2003	-	0.00	
4/4/2003	-	0.00	
4/11/2003	-	0.00	
4/18/2003	8.69	0.00	
4/25/2003	-	0.02	
Total Product Recovered			0.14

Appendix F. Summary of Product Recovery, Former MGP Site, Second Avenue, Brooklyn, New York

Well Designation	Monitoring Date	Depth To Water (Ft bls)	Product Bailed (gallons)
RW-18	5/1/2002	7.27	0.00
	5/7/2002	7.18	0.00
	5/16/2002	7.62	TP
	5/23/2002	-	TP
	5/28/2002	7.51	TP
	6/6/2002	-	TP
	6/13/2002	-	TP
	6/21/2002	-	0.00
	6/28/2002	7.29	0.00
	7/3/2002	-	0.00
	7/12/2002	-	0.00
	7/19/2002	-	0.00
	7/26/2002	-	TP
	7/31/2002	7.06	0.00
	8/7/2002	-	TP
	8/14/2002	-	0.00
	8/21/2002	-	TP
	8/28/2002	-	TP
	9/4/2002	-	0.00
	9/10/2002	-	0.00
	9/20/2002	7.23	0.00
	9/24/2002	-	0.00
	9/30/2002	-	0.00
	10/8/2002	-	TP
	10/14/2002	-	TP
	10/21/2002	-	TP
	10/31/2002	-	TP
	11/8/2002	7.11	0.00
	11/15/2002	-	TP
	11/22/2002	-	TP
	11/25/2002	-	0.00
	12/6/2002	Not Measured	-
	12/13/2002	-	0.00
	12/20/2002	-	TP
	12/27/2002	-	NA
	12/31/2002	-	TP
	1/17/2003	-	TP
	1/24/2003	-	TP
	1/31/2003	-	TP
	2/7/2003	-	0.00
	2/14/2003	-	0.00
	2/20/2003	-	NA
2/28/2003	-	TP	
3/7/2003	Inaccessible	NA	
3/13/2003	-	0.00	
3/21/2003	-	0.00	
3/28/2003	-	0.00	
4/4/2003	-	0.00	
4/11/2003	-	0.00	
4/18/2003	9.87	0.00	
4/25/2003	-	0.00	
Total Product Recovered			0.00

Appendix F. Summary of Product Recovery, Former MGP Site, Second Avenue, Brooklyn, New York

Well Designation	Monitoring Date	Depth To Water (Ft bls)	Product Bailed (gallons)
RW-19	5/1/2002	6.68	0.00
	5/7/2002	6.97	0.00
	5/16/2002	7.11	0.00
	5/23/2002	-	TP
	5/28/2002	6.81	TP
	6/6/2002	-	TP
	6/13/2002	-	TP
	6/21/2002	-	0.00
	6/28/2002	6.55	0.00
	7/3/2002	-	0.00
	7/12/2002	-	0.00
	7/19/2002	-	0.00
	7/26/2002	-	TP
	7/31/2002	6.60	0.00
	8/7/2002	-	0.00
	8/14/2002	-	0.00
	8/21/2002	-	0.00
	8/28/2002	-	TP
	9/4/2002	-	0.00
	9/10/2002	-	0.00
	9/20/2002	6.76	0.00
	9/24/2002	-	TP
	9/30/2002	-	0.00
	10/8/2002	-	TP
	10/14/2002	-	0.00
	10/21/2002	-	TP
	10/31/2002	-	TP
	11/8/2002	6.43	0.00
	11/15/2002	-	0.00
	11/22/2002	-	TP
	11/25/2002	-	0.00
	12/6/2002	Not Measured	-
	12/13/2002	-	0.00
	12/20/2002	-	TP
	12/27/2002	-	NA
	12/31/2002	-	0.00
	1/17/2003	-	0.00
	1/24/2003	-	0.00
	1/31/2003	-	0.00
	2/7/2003	-	0.00
2/14/2003	-	0.00	
2/20/2003	-	NA	
2/28/2003	-	0.00	
3/7/2003	Inaccessible	NA	
3/13/2003	-	0.00	
3/21/2003	-	0.00	
3/28/2003	-	0.00	
4/4/2003	-	0.00	
4/11/2003	-	0.00	
4/18/2003	8.66	0.00	
4/25/2003	-	0.00	
Total Product Recovered			0.00

Appendix F. Summary of Product Recovery, Former MGP Site, Second Avenue, Brooklyn, New York

Well Designation	Monitoring Date	Depth To Water (Ft bls)	Product Bailed (gallons)
RW-20	5/1/2002	6.92	0.00
	5/7/2002	6.77	0.00
	5/16/2002	7.50	TP
	5/23/2002	-	0.01
	5/28/2002	7.02	TP
	6/6/2002	-	TP
	6/13/2002	-	TP
	6/21/2002	-	0.00
	6/28/2002	6.75	0.00
	7/3/2002	-	0.00
	7/12/2002	-	0.00
	7/19/2002	-	0.00
	7/26/2002	-	TP
	7/31/2002	7.77	0.00
	8/7/2002	-	0.00
	8/14/2002	-	0.00
	8/21/2002	-	TP
	8/28/2002	-	TP
	9/4/2002	-	0.00
	9/10/2002	-	0.00
	9/20/2002	6.88	0.00
	9/24/2002	-	0.00
	9/30/2002	-	TP
	10/8/2002	-	TP
	10/14/2002	-	TP
	10/21/2002	-	TP
	10/31/2002	-	TP
	11/8/2002	6.61	0.01
	11/15/2002	-	TP
	11/22/2002	-	TP
	11/25/2002	-	0.00
	12/6/2002	Not Measured	-
	12/13/2002	-	0.00
	12/20/2002	-	TP
	12/27/2002	-	NA
	12/31/2002	-	0.00
	1/17/2003	-	0.00
	1/24/2003	-	0.00
	1/31/2003	-	0.00
	2/7/2003	-	0.00
2/14/2003	-	0.00	
2/20/2003	-	NA	
2/28/2003	-	TP	
3/7/2003	Inaccessible	NA	
3/13/2003	-	TP	
3/21/2003	-	TP	
3/28/2003	-	0.00	
4/4/2003	-	-	
4/11/2003	-	TP	
4/18/2003	8.70	0.00	
4/25/2003	-	TP	
Total Product Recovered			0.02

Appendix F. Summary of Product Recovery, Former MGP Site, Second Avenue, Brooklyn, New York

Well Designation	Monitoring Date	Depth To Water (Ft bls)	Product Bailed (gallons)
RW-21	5/1/2002	7.46	0.00
	5/7/2002	7.35	0.00
	5/16/2002	7.81	TP
	5/23/2002	-	0.01
	5/28/2002	7.65	0.01
	6/6/2002	-	TP
	6/13/2002	-	TP
	6/21/2002	-	0.00
	6/28/2002	7.35	0.25
	7/3/2002	-	0.00
	7/12/2002	-	TP
	7/19/2002	-	TP
	7/26/2002	-	0.02
	7/31/2002	7.20	0.02
	8/7/2002	-	0.01
	8/14/2002	-	0.00
	8/21/2002	-	TP
	8/28/2002	-	0.01
	9/4/2002	-	0.00
	9/10/2002	-	0.01
	9/20/2002	7.41	TP
	9/24/2002	-	TP
	9/30/2002	-	TP
	10/8/2002	-	0.01
	10/14/2002	-	TP
	10/21/2002	-	0.13
	10/31/2002	-	0.02
	11/8/2002	6.32	0.13
	11/15/2002	-	TP
	11/22/2002	-	0.02
	11/25/2002	-	TP
	12/6/2002	Not Measured	-
	12/13/2002	-	0.01
	12/20/2002	-	0.01
	12/27/2002	-	NA
	12/31/2002	-	TP
	1/17/2003	-	TP
	1/24/2003	-	TP
	1/31/2003	-	TP
	2/7/2003	-	0.00
2/14/2003	-	0.00	
2/20/2003	-	NA	
2/28/2003	-	TP	
3/7/2003	Inaccessible	NA	
3/13/2003	-	0.00	
3/21/2003	-	0.00	
3/28/2003	-	0.02	
4/4/2003	-	0.00	
4/11/2003	-	TP	
4/18/2003	10.02	0.00	
4/25/2003	-	0.01	
Total Product Recovered			0.68

Appendix F. Summary of Product Recovery, Former MGP Site, Second Avenue, Brooklyn, New York

Well Designation	Monitoring Date	Depth To Water (Ft bls)	Product Bailed (gallons)
RW-22	5/1/2002	7.70	0.02
	5/7/2002	8.29	0.05
	5/16/2002	7.73	TP
	5/23/2002	-	TP
	5/28/2002	7.89	0.02
	6/6/2002	-	TP
	6/13/2002	-	TP
	6/21/2002	-	TP
	6/28/2002	-	0.06
	7/3/2002	-	TP
	7/12/2002	-	TP
	7/19/2002	-	TP
	7/26/2002	-	TP
	7/31/2002	7.45	0.08
	8/7/2002	-	0.01
	8/14/2002	-	TP
	8/21/2002	-	TP
	8/28/2002	-	TP
	9/4/2002	-	0.00
	9/10/2002	-	TP
	9/20/2002	7.60	TP
	9/24/2002	-	TP
	9/30/2002	-	0.02
	10/8/2002	-	TP
	10/14/2002	-	0.01
	10/21/2002	-	0.02
	10/31/2002	-	0.01
	11/8/2002	7.66	0.00
	11/15/2002	-	TP
	11/22/2002	-	0.03
	11/25/2002	-	0.02
	12/6/2002	Not Measured	-
	12/13/2002	-	0.02
	12/20/2002	-	0.00
	12/27/2002	-	NA
	12/31/2002	-	TP
	1/17/2003	-	0.00
	1/24/2003	-	0.00
	1/31/2003	-	0.00
	2/7/2003	-	TP
	2/14/2003	-	0.00
	2/20/2003	-	NA
2/28/2003	-	0.00	
3/7/2003	Inaccessible	NA	
3/13/2003	-	0.00	
3/21/2003	-	TP	
3/28/2003	-	0.13	
4/4/2003	-	0.03	
4/11/2003	-	0.01	
4/18/2003	-	TP	
4/25/2003	-	0.02	
Total Product Recovered			0.55

Appendix F. Summary of Product Recovery, Former MGP Site, Second Avenue, Brooklyn, New York

Well Designation	Monitoring Date	Depth To Water (Ft bls)	Product Bailed (gallons)
RW-23	5/1/2002	6.58	0.00
	5/7/2002	6.51	0.00
	5/16/2002	6.63	0.00
	5/23/2002	-	0.00
	5/28/2002	6.61	0.00
	6/6/2002	-	TP
	6/13/2002	-	0.00
	6/21/2002	-	0.00
	6/28/2002	6.37	0.00
	7/3/2002	-	0.00
	7/12/2002	-	0.00
	7/19/2002	-	0.00
	7/26/2002	-	0.00
	7/31/2002	6.61	0.00
	8/7/2002	-	0.00
	8/14/2002	-	0.00
	8/21/2002	-	0.00
	8/28/2002	-	TP
	9/4/2002	-	0.00
	9/10/2002	-	0.01
	9/20/2002	6.66	0.00
	9/24/2002	-	0.00
	9/30/2002	-	0.00
	10/8/2002	-	0.00
	10/14/2002	-	0.00
	10/21/2002	-	0.00
	10/31/2002	-	0.00
	11/8/2002	6.40	0.00
	11/15/2002	-	0.00
	11/22/2002	-	0.00
	11/25/2002	-	0.00
	12/6/2002	Not Measured	-
	12/13/2002	-	0.00
	12/20/2002	-	0.00
	12/27/2002	-	NA
	12/31/2002	-	0.00
	1/17/2003	-	0.00
	1/24/2003	-	0.00
	1/31/2003	-	0.00
	2/7/2003	-	0.00
2/14/2003	-	0.00	
2/20/2003	-	NA	
2/28/2003	-	0.00	
3/7/2003	Inaccessible	NA	
3/13/2003	-	0.00	
3/21/2003	-	0.00	
3/28/2003	-	0.00	
4/4/2003	-	0.00	
4/11/2003	-	0.00	
4/18/2003	11.84	0.00	
4/25/2003	-	0.00	
Total Product Recovered			0.01

Appendix F. Summary of Product Recovery, Former MGP Site, Second Avenue, Brooklyn, New York

Well Designation	Monitoring Date	Depth To Water (Ft bls)	Product Bailed (gallons)
RW-25	5/1/2002	7.34	0.00
	5/7/2002	7.22	0.00
	5/16/2002	7.57	0.00
	5/23/2002	-	0.00
	5/28/2002	7.37	0.00
	6/6/2002	-	TP
	6/13/2002	7.37	0.00
	6/21/2002	-	0.00
	6/28/2002	7.08	0.00
	7/3/2002	-	0.00
	7/12/2002	-	0.00
	7/19/2002	-	0.00
	7/26/2002	-	0.00
	7/31/2002	7.20	0.00
	8/7/2002	-	0.00
	8/14/2002	-	0.00
	8/21/2002	-	0.00
	8/28/2002	-	TP
	9/4/2002	-	0.00
	9/10/2002	-	TP
	9/20/2002	7.24	0.00
	9/24/2002	-	0.00
	9/30/2002	-	0.00
	10/8/2002	-	0.00
	10/14/2002	-	0.00
	10/21/2002	-	0.00
	10/31/2002	-	0.00
	11/8/2002	7.07	0.00
	11/15/2002	-	0.00
	11/22/2002	-	0.00
	11/25/2002	-	0.00
	12/6/2002	Not Measured	-
	12/13/2002	-	0.00
	12/20/2002	-	0.00
	12/27/2002	-	NA
	12/31/2002	-	0.00
	1/17/2003	-	0.00
	1/24/2003	-	0.00
	1/31/2003	-	0.00
	2/7/2003	-	0.00
2/14/2003	-	0.00	
2/20/2003	-	NA	
2/28/2003	-	0.00	
3/7/2003	Inaccessible	NA	
3/13/2003	-	0.00	
3/21/2003	-	0.00	
3/28/2003	-	0.00	
4/4/2003	-	0.00	
4/11/2003	-	0.00	
4/18/2003	9.12	0.00	
4/25/2003	-	0.00	
Total Product Recovered			0.00

Appendix F. Summary of Product Recovery, Former MGP Site, Second Avenue, Brooklyn, New York

Well Designation	Monitoring Date	Depth To Water (Ft bls)	Product Bailed (gallons)
RW-27	5/1/2002	7.17	0.00
	5/7/2002	-	0.00
	5/16/2002	7.33	0.00
	5/23/2002	-	0.00
	5/28/2002	7.15	0.00
	6/6/2002	-	TP
	6/13/2002	-	0.00
	6/21/2002	-	0.00
	6/28/2002	6.94	0.00
	7/3/2002	-	0.00
	7/12/2002	-	0.00
	7/19/2002	-	0.00
	7/26/2002	-	0.00
	7/31/2002	7.16	0.00
	8/7/2002	-	0.00
	8/14/2002	-	0.00
	8/21/2002	-	0.00
	8/28/2002	-	TP
	9/4/2002	-	0.00
	9/10/2002	-	TP
	9/20/2002	7.00	0.00
	9/24/2002	-	0.00
	9/30/2002	-	0.00
	10/8/2002	-	0.00
	10/14/2002	-	0.00
	10/21/2002	-	0.00
	10/31/2002	-	0.00
	11/8/2002	6.84	0.00
	11/15/2002	-	0.00
	11/22/2002	-	0.00
	11/25/2002	-	0.00
	12/6/2002	Not Measured	-
	12/13/2002	-	0.00
	12/20/2002	-	0.00
	12/27/2002	-	NA
	12/31/2002	-	0.00
	1/17/2003	-	0.00
	1/24/2003	-	0.00
	1/31/2003	-	0.00
	2/7/2003	-	0.00
	2/14/2003	-	0.00
	2/20/2003	-	NA
2/28/2003	-	0.00	
3/7/2003	Inaccessible	NA	
3/13/2003	-	0.00	
3/21/2003	-	0.00	
3/28/2003	-	0.00	
4/4/2003	-	0.00	
4/11/2003	-	0.00	
4/18/2003	12.52	0.00	
4/25/2003	-	0.00	
Total Product Recovered			0.00

Appendix F. Summary of Product Recovery, Former MGP Site, Second Avenue, Brooklyn, New York

Well Designation	Monitoring Date	Depth To Water (Ft bls)	Product Bailed (gallons)
RW-29	5/1/2002	11.19	0.00
	5/7/2002	11.09	TP
	5/16/2002	11.33	TP
	5/23/2002	-	TP
	5/28/2002	11.09	0.00
	6/6/2002	-	TP
	6/13/2002	-	0.02
	6/21/2002	-	TP
	6/28/2002	11.21	TP
	7/3/2002	-	TP
	7/12/2002	-	TP
	7/19/2002	-	0.02
	7/26/2002	-	0.02
	7/31/2002	-	TP
	8/7/2002	-	0.02
	8/14/2002	-	0.01
	8/21/2002	-	TP
	8/28/2002	-	0.00
	9/4/2002	-	0.00
	9/10/2002	-	0.00
	9/20/2002	10.82	0.00
	9/24/2002	-	0.00
	9/30/2002	-	0.00
	10/8/2002	-	0.00
	10/14/2002	-	0.00
	10/21/2002	-	0.00
	10/31/2002	-	0.00
	11/8/2002	10.78	0.00
	11/15/2002	-	0.00
	11/22/2002	-	0.00
	11/25/2002	-	0.00
	12/6/2002	-	0.00
	12/13/2002	-	0.00
	12/20/2002	-	0.00
	12/27/2002	-	0.00
	12/31/2002	-	0.00
	1/17/2003	-	0.00
	1/24/2003	-	0.00
	1/31/2003	-	0.00
	2/7/2003	-	0.00
2/14/2003	-	TP	
2/20/2003	-	NA	
2/28/2003	-	0.00	
3/7/2003	-	0.00	
3/13/2003	-	0.00	
3/21/2003	-	0.00	
3/28/2003	-	0.00	
4/4/2003	-	TP	
4/11/2003	-	0.00	
4/18/2003	13.87	0.00	
4/25/2003	-	TP	
Total Product Recovered			0.09

Appendix F. Summary of Product Recovery, Former MGP Site, Second Avenue, Brooklyn, New York

Well Designation	Monitoring Date	Depth To Water (Ft bls)	Product Bailed (gallons)
RW-30	5/7/2002	10.82	1.00
	5/16/2002	10.90	TP
	5/23/2002	-	0.08
	5/28/2002	10.79	TP
	6/6/2002	-	TP
	6/13/2002	-	0.03
	6/21/2002	-	TP
	6/28/2002	11.20	TP
	7/3/2002	-	TP
	7/12/2002	-	0.25
	7/19/2002	-	0.25
	7/26/2002	-	0.75
	7/31/2002	-	2.50
	8/7/2002	-	0.05
	8/14/2002	-	0.01
	8/21/2002	-	0.02
	8/28/2002	-	0.00
	9/4/2002	-	0.00
	9/10/2002	-	0.00
	9/20/2002	-	0.00
	9/24/2002	-	0.00
	9/30/2002	-	TP
	10/8/2002	-	0.00
	10/14/2002	-	0.00
	10/21/2002	-	0.00
	10/31/2002	-	0.00
	11/8/2002	10.36	0.00
	11/15/2002	-	0.00
	11/22/2002	-	0.00
	11/25/2002	-	0.00
	12/6/2002	-	0.00
	12/13/2002	-	0.00
	12/20/2002	-	0.00
	12/27/2002	-	0.00
	12/31/2002	-	TP
	1/17/2003	-	0.00
	1/24/2003	-	0.00
	1/31/2003	-	0.00
	2/7/2003	-	0.00
	2/14/2003	-	TP
	2/20/2003	-	0.00
2/28/2003	-	0.00	
3/7/2003	-	0.00	
3/13/2003	-	0.00	
3/21/2003	-	0.00	
3/28/2003	-	0.00	
4/4/2003	-	TP	
4/11/2003	-	TP	
4/18/2003	-	0.00	
4/25/2003	-	TP	

Total Product Recovered 4.94

Appendix F. Summary of Product Recovery, Former MGP Site, Second Avenue, Brooklyn, New York

Well Designation	Monitoring Date	Depth To Water (Ft bls)	Product Bailed (gallons)
RW-31	5/7/2002	10.22	TP
	5/16/2002	10.20	TP
	5/23/2002	-	TP
	5/28/2002	10.04	TP
	6/6/2002	-	TP
	6/13/2002	-	TP
	6/21/2002	-	TP
	6/28/2002	10.40	0.02
	7/3/2002	-	TP
	7/12/2002	-	0.08
	7/19/2002	-	NP
	7/26/2002	-	0.02
	7/31/2002	10.22	0.02
	8/7/2002	-	TP
	8/14/2002	-	TP
	8/21/2002	-	TP
	8/28/2002	-	0.00
	9/4/2002	-	TP
	9/10/2002	-	0.00
9/20/2002	WELL DAMAGED	-	
Total Product Recovered			0.14

Appendix F. Summary of Product Recovery, Former MGP Site, Second Avenue, Brooklyn, New York

Well Designation	Monitoring Date	Depth To Water (Ft bls)	Product Bailed (gallons)
RW-32	5/7/2002	10.01	TP
	5/16/2002	10.02	TP
	5/23/2002	-	TP
	5/28/2002	9.84	0.01
	6/6/2002	-	TP
	6/13/2002	-	0.02
	6/21/2002	-	TP
	6/28/2002	10.19	TP
	7/3/2002	-	TP
	7/12/2002	-	0.02
	7/19/2002	-	TP
	7/26/2002	-	TP
	7/31/2002	10.01	0.04
	8/7/2002	-	TP
	8/14/2002	-	TP
	8/21/2002	-	0.00
	8/28/2002	-	0.00
	9/4/2002	-	0.00
	9/10/2002	-	TP
	9/20/2002	-	0.00
	9/24/2002	-	0.01
	9/30/2002	-	0.00
	10/8/2002	-	0.00
	10/14/2002	-	0.00
	10/21/2002	-	0.00
	10/31/2002	-	0.00
	11/8/2002	9.65	0.00
	11/15/2002	-	0.00
	11/22/2002	-	0.00
	11/25/2002	-	0.00
	12/6/2002	-	0.00
	12/13/2002	-	0.00
	12/20/2002	-	TP
	12/27/2002	-	0.00
	12/31/2002	-	0.00
	1/17/2003	-	0.00
	1/24/2003	-	0.00
	1/31/2003	-	0.00
	2/7/2003	-	0.00
	2/14/2003	-	0.00
2/20/2003	-	0.00	
2/28/2003	-	TP	
3/7/2003	-	0.01	
3/13/2003	-	TP	
3/21/2003	-	TP	
3/28/2003	-	0.05	
4/4/2003	-	TP	
4/11/2003	-	0.00	
4/18/2003	-	0.00	
4/25/2003	-	TP	

Total Product Recovered 0.16

Appendix F. Summary of Product Recovery, Former MGP Site, Second Avenue, Brooklyn, New York

Well Designation	Monitoring Date	Depth To Water (Ft bls)	Product Bailed (gallons)
RW-33	5/7/2002	9.71	0.00
	5/16/2002	9.10	0.00
	5/23/2002	-	0.01
	5/28/2002	9.36	TP
	6/6/2002	-	TP
	6/13/2002	-	TP
	6/21/2002	-	0.00
	6/28/2002	10.11	TP
	7/3/2002	-	0.02
	7/12/2002	-	0.01
	7/19/2002	-	0.02
	7/26/2002	-	TP
	7/31/2002	9.94	0.02
	8/7/2002	-	0.01
	8/14/2002	-	0.00
	8/21/2002	-	0.01
	8/28/2002	-	0.00
	9/4/2002	-	0.00
	9/10/2002	-	TP
	9/20/2002	-	0.00
	9/24/2002	-	TP
	9/30/2002	-	0.00
	10/8/2002	-	TP
	10/14/2002	-	0.00
	10/21/2002	-	TP
	10/31/2002	-	TP
	11/8/2002	9.53	0.00
	11/15/2002	-	0.00
	11/22/2002	-	0.00
	11/25/2002	-	0.00
	12/6/2002	-	0.00
	12/13/2002	-	0.00
	12/20/2002	-	TP
	12/27/2002	-	0.00
	12/31/2002	-	0.00
	1/17/2003	-	0.00
	1/24/2003	-	0.00
	1/31/2003	-	0.00
	2/7/2003	-	0.00
	2/14/2003	-	0.00
2/20/2003	-	0.00	
2/28/2003	-	0.00	
3/7/2003	-	TP	
3/13/2003	-	0.01	
3/21/2003	-	TP	
3/28/2003	-	0.00	
4/4/2003	-	0.01	
4/11/2003	-	0.02	
4/18/2003	-	TP	
4/25/2003	-	TP	
Total Product Recovered			0.13

Appendix F. Summary of Product Recovery, Former MGP Site, Second Avenue, Brooklyn, New York

Well Designation	Monitoring Date	Depth To Water (Ft bls)	Product Bailed (gallons)
RW-34	5/16/2002	10.35	0.06
	5/23/2002	-	TP
	5/28/2002	10.39	TP
	6/6/2002	-	0.02
	6/13/2002	-	0.02
	6/21/2002	-	TP
	6/28/2002	-	0.03
	7/3/2002	-	0.03
	7/12/2002	-	TP
	7/19/2002	-	0.02
	7/26/2002	-	TP
	7/31/2002	8.58	TP
	8/7/2002	-	0.02
	8/14/2002	-	TP
	8/21/2002	-	TP
	8/28/2002	-	0.00
	9/4/2002	-	0.01
	9/10/2002	-	TP
	9/20/2002	-	0.00
	9/24/2002	-	0.01
	9/30/2002	-	TP
	10/8/2002	-	0.00
	10/14/2002	-	0.00
	10/21/2002	-	TP
	10/31/2002	-	0.00
	11/8/2002	10.24	0.00
	11/15/2002	-	TP
	11/22/2002	-	0.00
	11/25/2002	-	0.00
	12/6/2002	-	0.00
	12/13/2002	-	TP
	12/20/2002	-	TP
	12/27/2002	-	0.00
	12/31/2002	-	0.00
	1/17/2003	-	0.00
	1/24/2003	-	0.02
	1/31/2003	-	0.03
	2/7/2003	-	0.01
	2/14/2003	-	0.02
	2/20/2003	-	0.02
	2/28/2003	-	0.00
	3/7/2003	-	0.02
3/13/2003	-	0.05	
3/21/2003	-	0.06	
3/28/2003	-	TP	
4/4/2003	-	0.13	
4/11/2003	-	0.02	
4/18/2003	-	TP	
4/25/2003	-	0.04	
Total Product Recovered			0.64

Appendix F. Summary of Product Recovery, Former MGP Site, Second Avenue, Brooklyn, New York

Well Designation	Monitoring Date	Depth To Water (Ft bls)	Product Bailed (gallons)
RW-35	5/16/2002	9.60	TP
	5/23/2002	-	0.08
	5/28/2002	9.58	0.75
	6/6/2002	-	0.05
	6/13/2002	-	0.25
	6/21/2002	-	TP
	6/28/2002	-	0.02
	7/3/2002	-	0.03
	7/12/2002	-	0.02
	7/19/2002	-	0.13
	7/26/2002	-	0.02
	7/31/2002	9.95	0.25
	8/7/2002	-	-
	8/14/2002	-	0.02
	8/21/2002	-	0.01
	8/28/2002	-	0.01
	9/4/2002	-	0.02
	9/10/2002	-	TP
	9/20/2002	-	0.01
	9/24/2002	-	0.13
	9/30/2002	-	0.02
	10/8/2002	-	TP
	10/14/2002	-	0.01
	10/21/2002	-	TP
	10/31/2002	-	TP
	11/8/2002	-	0.00
	11/15/2002	-	TP
	11/22/2002	-	0.00
	11/25/2002	-	0.00
	12/6/2002	-	TP
	12/13/2002	-	0.00
	12/20/2002	-	0.00
	12/27/2002	-	0.00
	12/31/2002	-	0.00
	1/17/2003	-	0.00
	1/24/2003	-	0.00
	1/31/2003	-	TP
	2/7/2003	-	0.00
	2/14/2003	-	TP
	2/20/2003	-	0.00
	2/28/2003	-	TP
3/7/2003	-	0.13	
3/13/2003	-	TP	
3/21/2003	-	TP	
3/28/2003	-	TP	
4/4/2003	-	0.00	
4/11/2003	-	TP	
4/18/2003	-	0.00	
4/25/2003	-	TP	
Total Product Recovered			1.95

Appendix F. Summary of Product Recovery, Former MGP Site, Second Avenue, Brooklyn, New York

Well Designation	Monitoring Date	Depth To Water (Ft bls)	Product Bailed (gallons)
RW-36	5/16/2002	9.75	0.50
	5/23/2002	-	0.05
	5/28/2002	9.50	0.25
	6/6/2002	-	0.01
	6/13/2002	-	0.25
	6/21/2002	-	0.03
	6/28/2002	-	0.02
	7/3/2002	-	0.02
	7/12/2002	-	0.04
	7/19/2002	-	0.08
	7/26/2002	-	0.02
	7/31/2002	-	0.03
	8/7/2002	-	0.05
	8/14/2002	-	0.01
	8/21/2002	-	TP
	8/28/2002	-	TP
	9/4/2002	-	0.01
	9/10/2002	-	0.01
	9/20/2002	-	TP
	9/24/2002	-	0.25
	9/30/2002	-	TP
	10/8/2002	-	TP
	10/14/2002	-	TP
	10/21/2002	-	TP
	10/31/2002	-	TP
	11/8/2002	-	0.00
	11/15/2002	-	TP
	11/22/2002	-	0.01
	11/25/2002	-	TP
	12/6/2002	-	TP
	12/13/2002	-	0.00
	12/20/2002	-	0.00
	12/27/2002	-	0.00
	12/31/2002	-	0.00
	1/17/2003	-	0.00
	1/24/2003	-	0.13
	1/31/2003	-	TP
	2/7/2003	-	TP
	2/14/2003	-	TP
	2/20/2003	-	0.00
2/28/2003	-	0.06	
3/7/2003	-	TP	
3/13/2003	-	TP	
3/21/2003	-	TP	
3/28/2003	-	0.13	
4/4/2003	-	TP	
4/11/2003	-	TP	
4/18/2003	-	0.00	
4/25/2003	-	TP	

Total Product Recovered 1.96

Appendix F. Summary of Product Recovery, Former MGP Site, Second Avenue, Brooklyn, New York

Well Designation	Monitoring Date	Depth To Water (Ft bls)	Product Bailed (gallons)
RW-37	5/23/2002	-	0.00
	5/28/2002	-	0.00
	6/6/2002	-	0.50
	6/13/2002	-	1.00
	6/21/2002	-	0.06
	6/28/2002	-	0.03
	7/3/2002	-	0.02
	7/12/2002	-	0.04
	7/19/2002	-	0.13
	7/26/2002	-	0.75
	7/31/2002	-	0.25
	8/7/2002	-	0.50
	8/14/2002	-	1.75
	8/21/2002	-	0.12
	8/28/2002	-	2.00
	9/4/2002	-	3.25
	9/10/2002	-	3.00
	9/20/2002	-	0.50
	9/24/2002	-	0.25
	9/30/2002	-	0.25
	10/8/2002	-	0.03
	10/14/2002	-	0.03
	10/21/2002	-	0.02
	10/31/2002	-	0.01
	11/8/2002	-	TP
	11/15/2002	-	0.00
	11/22/2002	-	0.02
	11/25/2002	-	0.03
	12/6/2002	-	TP
	12/13/2002	-	0.01
	12/20/2002	-	TP
	12/27/2002	-	0.03
	12/31/2002	-	0.15
	1/17/2003	-	TP
	1/24/2003	-	TP
	1/31/2003	-	TP
	2/7/2003	-	0.03
	2/14/2003	-	TP
	2/20/2003	-	0.01
	2/28/2003	-	0.50
3/7/2003	-	TP	
3/13/2003	-	TP	
3/21/2003	-	TP	
3/28/2003	-	TP	
4/4/2003	-	0.00	
4/11/2003	-	TP	
4/18/2003	Inaccessible	-	
4/25/2003	-	TP	
Total Product Recovered			15.27

Appendix F. Summary of Product Recovery, Former MGP Site, Second Avenue, Brooklyn, New York

Well Designation	Monitoring Date	Depth To Water (Ft bls)	Product Bailed (gallons)
RW-38	5/23/2002	-	0.00
	5/28/2002	11.92	0.06
	6/6/2002	-	TP
	6/13/2002	-	1.00
	6/21/2002	-	0.03
	6/28/2002	-	0.03
	7/3/2002	-	0.02
	7/12/2002	-	0.02
	7/19/2002	-	0.25
	7/26/2002	-	0.06
	7/31/2002	-	0.02
	8/7/2002	-	0.08
	8/14/2002	-	0.01
	8/21/2002	-	0.12
	8/28/2002	-	0.02
	9/4/2002	-	0.02
	9/10/2002	-	0.01
	9/20/2002	-	TP
	9/24/2002	-	0.03
	9/30/2002	-	0.06
	10/8/2002	-	TP
	10/14/2002	-	0.01
	10/21/2002	-	TP
	10/31/2002	-	TP
	11/8/2002	-	TP
	11/15/2002	-	0.00
	11/22/2002	-	TP
	11/25/2002	-	TP
	12/6/2002	-	TP
	12/13/2002	-	TP
	12/20/2002	-	TP
	12/27/2002	-	0.01
	12/31/2002	-	TP
	1/17/2003	-	TP
	1/24/2003	-	0.13
	1/31/2003	-	0.01
	2/7/2003	-	TP
	2/14/2003	-	TP
	2/20/2003	-	TP
	2/28/2003	-	0.02
3/7/2003	-	TP	
3/13/2003	-	0.15	
3/21/2003	-	0.01	
3/28/2003	-	TP	
4/4/2003	-	0.00	
4/11/2003	-	TP	
4/18/2003	-	TP	
4/25/2003	-	TP	
Total Product Recovered			2.17

Appendix F. Summary of Product Recovery, Former MGP Site, Second Avenue, Brooklyn, New York

Well Designation	Monitoring Date	Depth To Water (Ft bls)	Product Bailed (gallons)
RW-39	5/23/2002	-	0.00
	5/28/2002	12.51	3.00
	6/6/2002	-	2.25
	6/13/2002	-	3.00
	6/17/2002	-	0.75
	6/28/2002	12.59	0.75
	7/3/2002	-	0.50
	7/12/2002	-	1.50
	7/19/2002	-	1.50
	7/26/2002	-	1.50
	7/31/2002	-	1.50
	8/7/2002	-	1.50
	8/14/2002	-	2.00
	8/21/2002	-	1.00
	8/28/2002	-	3.25
	8/30/2002	-	2.50
	9/4/2002	-	6.00
	9/6/2002	-	1.50
	9/10/2002	-	NM
	9/13/2002	-	0.75
	9/20/2002	-	4.00
	9/24/2002	-	1.00
	9/30/2002	-	2.00
	10/8/2002	-	3.00
	10/14/2002	-	3.00
	10/21/2002	-	1.00
	10/31/2002	-	0.02
	11/8/2002	-	1.00
	11/15/2002	-	0.02
	11/22/2002	-	0.01
	11/25/2002	-	TP
	12/6/2002	-	TP
	12/13/2002	-	TP
	12/20/2002	-	TP
	12/27/2002	-	TP
	12/31/2002	-	0.25
	1/17/2003	-	0.25
	1/24/2003	-	0.13
	1/31/2003	-	0.01
	2/7/2003	-	0.50
	2/14/2003	-	TP
	2/20/2003	-	0.33
2/28/2003	-	0.02	
3/7/2003	-	TP	
3/13/2003	-	TP	
3/21/2003	-	TP	
3/28/2003	-	TP	
4/4/2003	-	TP	
4/11/2003	-	TP	
4/18/2003	-	0.01	
4/25/2003	-	TP	
Total Product Recovered			51.30

Appendix F. Summary of Product Recovery, Former MGP Site, Second Avenue, Brooklyn, New York

Well Designation	Monitoring Date	Depth To Water (Ft bls)	Product Bailed (gallons)
RW-40	5/23/2002	-	0.00
	5/28/2002	12.37	3.25
	5/31/2002	-	1.50
	6/4/2002	-	1.75
	6/6/2002	-	1.00
	6/10/2002	-	1.50
	6/13/2002	-	1.00
	6/17/2002	-	1.25
	6/21/2002	-	1.50
	6/28/2002	12.33	2.00
	7/3/2002	-	2.00
	7/12/2002	-	3.50
	7/19/2002	-	2.50
	7/26/2002	-	3.00
	7/31/2002	-	1.50
	8/7/2002	-	1.00
	8/14/2002	-	2.25
	8/21/2002	-	2.50
	8/28/2002	-	4.25
	8/30/2002	-	2.25
	9/4/2002	-	2.25
	9/10/2002	-	4.00
	9/13/2002	-	1.50
	9/20/2002	-	2.00
	9/24/2002	-	3.00
	9/30/2002	-	0.50
	10/8/2002	-	1.25
	10/14/2002	-	6.00
	10/16/2002	-	1.25
	10/21/2002	-	1.50
	10/31/2002	-	3.00
	11/8/2002	-	5.00
	11/12/2002	-	3.00
	11/15/2002	-	2.50
	11/22/2002	-	3.00
	11/25/2002	-	2.50
	12/6/2002	-	TP
	12/13/2002	-	2.00
	12/20/2002	-	2.00
	12/27/2002	-	2.25
	12/31/2002	-	2.50
1/17/2003	-	2.00	
1/24/2003	-	0.25	
1/31/2003	-	1.75	
2/7/2003	-	1.50	
2/14/2003	-	0.01	
2/20/2003	-	0.13	
2/28/2003	-	2.00	
3/7/2003	-	0.25	
3/13/2003	-	0.13	
3/21/2003	-	0.75	
3/28/2003	-	0.25	
4/4/2003	-	-	
4/11/2003	-	1.00	
4/18/2003	-	0.50	
4/25/2003	-	0.25	

Total Product Recovered 101.27

Appendix F. Summary of Product Recovery, Former MGP Site, Second Avenue, Brooklyn, New York

Well Designation	Monitoring Date	Depth To Water (Ft bls)	Product Bailed (gallons)
RW-41	5/23/2002	-	0.00
	5/28/2002	7.05	0.00
	6/6/2002	-	TP
	6/13/2002	-	1.00
	6/21/2002	-	1.50
	6/28/2002	-	0.25
	7/3/2002	-	0.03
	7/12/2002	-	0.04
	7/19/2002	-	0.02
	7/26/2002	-	0.01
	7/31/2002	-	0.50
	8/7/2002	-	0.01
	8/14/2002	-	0.02
	8/21/2002	-	0.02
	8/28/2002	-	1.00
	9/4/2002	-	0.00
	9/10/2002	-	0.02
	9/20/2002	6.88	0.03
	9/24/2002	-	0.02
	9/30/2002	-	0.00
	10/8/2002	-	0.01
	10/14/2002	-	TP
	10/21/2002	-	0.02
	10/31/2002	-	TP
	11/8/2002	6.65	TP
	11/15/2002	-	0.01
	11/22/2002	-	TP
	11/25/2002	-	0.01
	12/6/2002	Not Measured	-
	12/13/2002	-	0.03
	12/20/2002	-	0.30
	12/27/2002	-	NA
	12/31/2002	-	TP
	1/17/2003	-	TP
	1/24/2003	-	0.00
	1/31/2003	-	0.00
	2/7/2003	-	0.00
	2/14/2003	-	0.00
	2/20/2003	-	NA
	2/28/2003	-	TP
	3/7/2003	Inaccessible	NA
3/13/2003	-	0.01	
3/21/2003	-	TP	
3/28/2003	-	0.03	
4/4/2003	-	TP	
4/11/2003	-	0.00	
4/18/2003	-	0.00	
4/25/2003	-	0.25	
Total Product Recovered			5.14

Appendix F. Summary of Product Recovery, Former MGP Site, Second Avenue, Brooklyn, New York

Well Designation	Monitoring Date	Depth To Water (Ft bls)	Product Bailed (gallons)
RW-42	5/23/2002	-	0.00
	5/28/2002	7.13	0.04
	6/6/2002	-	TP
	6/13/2002	-	TP
	6/21/2002	-	0.00
	6/28/2002	6.99	0.00
	7/3/2002	-	0.00
	7/12/2002	-	0.00
	7/19/2002	-	0.00
	7/26/2002	-	TP
	7/31/2002	6.61	0.00
	8/7/2002	-	TP
	8/14/2002	-	TP
	8/21/2002	-	TP
	8/28/2002	-	TP
	9/4/2002	-	0.00
	9/10/2002	-	TP
	9/20/2002	6.95	0.00
	9/24/2002	-	0.00
	9/30/2002	-	0.00
	10/8/2002	-	TP
	10/14/2002	-	TP
	10/21/2002	-	TP
	10/31/2002	-	TP
	11/8/2002	6.76	TP
	11/15/2002	-	TP
	11/22/2002	-	TP
	11/25/2002	-	0.00
	12/6/2002	Not Measured	-
	12/13/2002	-	0.00
	12/20/2002	-	0.00
	12/27/2002	-	NA
	12/31/2003	-	TP
	1/17/2003	-	0.00
	1/24/2003	-	0.00
	1/31/2003	-	0.00
	2/7/2003	-	0.00
	2/14/2003	-	0.00
	2/20/2003	-	NA
	2/28/2003	-	0.01
	3/7/2003	Inaccessible	NA
	3/13/2003	-	0.00
3/21/2003	-	0.01	
3/28/2003	-	0.00	
4/4/2003	-	0.00	
4/11/2003	-	0.00	
4/18/2003	6.43	0.00	
4/25/2003	-	0.00	
Total Product Recovered			0.06

Appendix F. Summary of Product Recovery, Former MGP Site, Second Avenue, Brooklyn, New York

Well Designation	Monitoring Date	Depth To Water (Ft bls)	Product Bailed (gallons)
RW-43	5/23/2002	-	0.00
	5/28/2002	7.04	TP
	6/6/2002	-	TP
	6/13/2002	-	TP
	6/21/2002	-	0.00
	6/28/2002	6.86	0.00
	7/3/2002	-	0.00
	7/12/2002	-	0.00
	7/19/2002	-	0.00
	7/26/2002	-	0.01
	7/31/2002	6.69	0.00
	8/7/2002	-	TP
	8/14/2002	-	0.00
	8/21/2002	-	0.00
	8/28/2002	-	TP
	9/4/2002	-	0.00
	9/10/2002	-	TP
	9/20/2002	6.96	0.00
	9/24/2002	-	0.00
	9/30/2002	-	0.00
	10/8/2002	-	TP
	10/14/2002	-	0.00
	10/21/2002	-	TP
	10/31/2002	-	TP
	11/8/2002	6.62	0.01
	11/15/2002	-	TP
	11/22/2002	-	TP
	11/25/2002	-	0.00
	12/6/2002	Not Measured	-
	12/13/2002	-	0.00
	12/20/2002	-	0.00
	12/27/2002	-	NA
	12/31/2002	-	0.00
	1/17/2003	-	0.00
	1/24/2003	-	0.00
	1/31/2003	-	0.00
	2/7/2003	-	0.00
	2/14/2003	-	0.00
	2/20/2003	-	NA
	2/28/2003	-	TP
3/7/2003	Inaccessible	NA	
3/13/2003	-	0.00	
3/21/2003	-	0.00	
3/28/2003	-	0.00	
4/4/2003	-	0.00	
4/11/2003	-	0.00	
4/18/2003	8.79	0.00	
4/25/2003	-	TP	
Total Product Recovered			0.02

Appendix F. Summary of Product Recovery, Former MGP Site, Second Avenue, Brooklyn, New York

Well Designation	Monitoring Date	Depth To Water (Ft bls)	Product Bailed (gallons)
RW-44	5/23/2002	-	0.00
	5/28/2002	7.54	TP
	6/6/2002	-	TP
	6/13/2002	-	TP
	6/21/2002	-	0.00
	6/28/2002	7.43	0.00
	7/3/2002	-	0.00
	7/12/2002	-	0.00
	7/19/2002	-	0.00
	7/26/2002	-	TP
	7/31/2002	7.14	0.00
	8/7/2002	-	TP
	8/14/2002	-	0.00
	8/21/2002	-	0.00
	8/28/2002	-	TP
	9/4/2002	-	0.00
	9/10/2002	-	TP
	9/20/2002	7.29	0.00
	9/24/2002	-	0.00
	9/30/2002	-	0.00
	10/8/2002	-	TP
	10/14/2002	-	0.00
	10/21/2002	-	TP
	10/31/2002	-	TP
	11/8/2002	7.30	TP
	11/15/2002	-	0.00
	11/22/2002	-	TP
	11/25/2002	-	0.00
	12/6/2002	Not Measured	-
	12/13/2002	-	0.00
	12/20/2002	-	0.00
	12/27/2002	-	NA
	12/31/2002	-	0.00
	1/17/2003	-	0.00
	1/24/2003	-	0.00
	1/31/2003	-	0.00
	2/7/2003	-	0.00
	2/14/2003	-	0.00
	2/20/2003	-	NA
	2/28/2003	-	TP
	3/7/2003	Inaccessible	NA
3/13/2003	-	0.00	
3/21/2003	-	0.00	
3/28/2003	-	0.00	
4/4/2003	-	0.00	
4/11/2003	-	0.00	
4/18/2003	10.32	0.00	
4/25/2003	-	0.00	

Total Product Recovered 0.00

TP - Trace Product

APPENDIX G

Fill Material Quality Testing Data

Attached is a sample document of the Fill Material Quality Testing Data. The complete set of Fill Material Quality Testing Data is included on Disc #1 in the Appendix G folder, titled "Fill Material Quality Testing Data".

The Action Levels listed reflect current STL Edison knowledge of the standards and are intended as general guidance for the user. Please consult appropriate regulations and cleanup standards for your specific application.

Sample ID	New York TAGM	TandS-1
Lab Sample Number	Rec. Soil	377652
Sampling Date	Cleanup Objective	09/20/02
Matrix	Criteria (ug/l)	SOLID
Dilution Factor		1.0
Units		ug/Kg
VOLATILE COMPOUNDS (GC/MS)		
Chloromethane	NA	5.3 U
Bromomethane	NA	5.3 U
VinylChloride	200	5.3 U
Chloroethane	1900	5.3 U
MethyleneChloride	100	3.2 U
Acetone	200	58
CarbonDisulfide	2700	5.3 U
1,1-Dichloroethene	400	2.1 U
1,1-Dichloroethane	200	5.3 U
trans-1,2-Dichloroethene	300	5.3 U
cis-1,2-Dichloroethene	NA	5.3 U
Chloroform	300	5.3 U
1,2-Dichloroethane	100	2.1 U
2-Butanone	300	5.3 U
1,1,1-Trichloroethane	800	5.3 U
CarbonTetrachloride	600	2.1 U
Bromodichloromethane	NA	1.1 U
1,2-Dichloropropane	NA	1.1 U
(1) cis-1,3-Dichloropropene	NA	5.3 U
Trichloroethene	700	1.1 U
Dibromochloromethane	NA	5.3 U
1,1,2-Trichloroethane	NA	3.2 U
Benzene	60	1.1 U
(1) trans-1,3-Dichloropropene	NA	5.3 U
Bromoform	NA	3.9 J
4-Methyl-2-Pentanone	1000	5.3 U
2-Hexanone	NA	5.3 U
Tetrachloroethene	1400	1.1 U
1,1,2,2-Tetrachloroethane	600	1.1 U
Toluene	1500	5.3 U
Chlorobenzene	1700	5.3 U
Ethylbenzene	5500	4.3 U
Styrene	NA	5.3 U
Xylene(Total)	1200	5.3 U
Total Confident Conc. VOAs (s)		58

(1) Values listed reflect the combined standards for the cis and trans isomers of 1,3-Dichloropropene.

^ Value is a revision to the Class IIA ground water quality standard based upon the November 18, 1996 Safe Drinking Water Act maximum contaminant level changes and the February 5, 1997 policy memo issued by Assistant Commissioner R. Gimello.

Qualifiers

- U - The compound was not detected at the indicated concentration.
- J - Data indicates the presence of a compound that meets the identification criteria. The result is less than the quantitation limit but greater than zero. The concentration given is an approximate value.
- B - The analyte was found in the laboratory blank as well as the sample. This indicates possible laboratory contamination of the environmental sample.
- NR - Not analyzed.

Checked By: _____
 ___ OK
 ___ Make Corrections

Sample ID	New York TAGM	TandS-1
Lab Sample Number	Rec. Soil	377652
Sampling Date	Cleanup Objective	09/20/02
Matrix	Criteria (ug/l)	SOLID ¹
Dilution Factor		1.0
Units		ug/kg
PESTICIDES/PCBs		
(1) Aroclor-1016	NA	74 U
(1) Aroclor-1221	NA	74 U
(1) Aroclor-1232	NA	74 U
(1) Aroclor-1242	NA	74 U
(1) Aroclor-1248	NA	74 U
(1) Aroclor-1254	NA	74 U
(1) Aroclor-1260	NA	74 U
(1) Aroclor-1262	NA	74 U
(1) Aroclor-1268	NA	74 U

(1) Values listed reflect the combined standards for "Total PCBs"

(2) Soil Cleanup criteria is provided for "Endosulfan" without specification if it is for Endosulfan I or Endosulfan II.

Sample ID	New York TAGM	TandS-1
Lab Sample Number	Rec. Soil	377652
Sampling Date	Cleanup Objective	09/20/02
Matrix	Criteria (mg/l)	SOLID
Dilution Factor		NA
Units		mg/kg
METALS		
Aluminum	NA	6960
Antimony	NA	0.99 U
Arsenic	NA	4.5
Barium	NA	88.0
Beryllium	NA	0.32 B
Cadmium	NA	0.21 B
Calcium	NA	42100
Chromium	NA	17.7
Cobalt	NA	4.8 B
Copper	NA	29.0
Iron	NA	11600
Lead	NA	99.4
Magnesium	NA	4870
Manganese	NA	247
Mercury	NA	0.22
Nickel	NA	16.8
Potassium	NA	1050 B
Selenium	NA	0.99 U
Silver	NA	0.24 U
Sodium	NA	311 B
Thallium	NA	0.99 B
Vanadium	NA	20.7
Zinc	NA	102

U - The compound was not detected at the indicated concentration.

J - Data indicates the presence of a compound that meets the identification criteria. The result is less than the quantitation limit but greater than zero. The concentration given is an approximate value.

B - The analyte was found in the laboratory blank as well as the sample. This indicates possible laboratory contamination of the environmental sample.

P - For dual column analysis, the percent difference between the quantitated concentrations on the two columns is greater than 40%

* - For dual column analysis, the lowest quantitated concentration is being reported due to coeluting interference.

NR - Not analyzed.

Checked By: _____

___ OK

___ Make Corrections

APPENDIX H

DMU and Perimeter Monitoring Well Waste Documentation

Site: Brooklyn Commons

Lab Job No: C160

Date Sampled: 10/24/02

Date Extracted: 10/29/02

Date Received: 10/28/02

Date Analyzed: 10/29/02

Matrix: Organic

GC/FID FINGERPRINT

STL Edison
Sample #

Client ID

Product I.D.

386605

Product-DMU

Most closely resembles
coal tar.



CHAIN OF CUSTODY

№ 07301 Y

ROUX ASSOCIATES, INC. Environmental Consulting & Management 1377 MOTOR PARKWAY ISLANDIA, NEW YORK 11749 (631) 232-2600 FAX (631) 232-9898		ANALYSES PAGE 1 OF 1	
PROJECT NAME FOREST CITY - BRASWYN CANALS PROJECT LOCATION 124-136 2 ND AVE, BRASWYN, NY	PROJECT NUMBER A240104	TOTAL BOTTLES 60	
PROJECT MANAGER BILL FISHER	SAMPLER(S) SAME	Lab Sample No.	
SAMPLE DESIGNATION / LOCATION PRODUCT - DMU	DATE COLLECTED 10/24/02	TIME COLLECTED 1400	NOTES 1 FINGERPRINT I.P.
RELINQUISHED BY: (SIGNATURE) <i>Bill Fisher</i>		FOR ROUX ASS.	RECEIVED BY: (SIGNATURE) Fed Ex
RELINQUISHED BY: (SIGNATURE) Fed Ex		FOR STL - Edison	RECEIVED BY: (SIGNATURE) Wanda STL - Edison
RELINQUISHED BY: (SIGNATURE)		FOR	RECEIVED BY: (SIGNATURE)
DELIVERY METHOD Fed Ex	ANALYTICAL LABORATORY STL - Edison - STL	DATE 10/25 1530	TIME 14:50
COMMENTS FINGERPRINT IDENTIFICATION on ORGANIC FRACTIONS only IMMEDIATE TURN AROUND TIME (3 days)			

Client ID: DMU-1
Site: Brooklyn Commons

Lab Sample No: 386808
Lab Job No: C194

Date Sampled: 10/24/02
Date Received: 10/29/02
Date Extracted: 10/30/02
Date Analyzed: 11/05/02
GC Column: DB-5
Instrument ID: BNAMS1.i
Lab File ID: r7563.d

Matrix: SOIL
Level: LOW
Sample Weight: 15.0 g
Extract Final Volume: 1.0 ml
Dilution Factor: 20.0
% Moisture: 23

SEMI-VOLATILE ORGANICS - GC/MS
METHOD 8270C

<u>Parameter</u>	Analytical Results		Quantitation
	Units: ug/kg (Dry Weight)		Limit Units: ug/kg
bis(2-Chloroethyl) ether	ND		870
1,3-Dichlorobenzene	ND		8700
1,4-Dichlorobenzene	ND		8700
1,2-Dichlorobenzene	ND		8700
bis(2-chloroisopropyl) ether	ND		8700
N-Nitroso-di-n-propylamine	ND		870
Hexachloroethane	ND		870
Nitrobenzene	ND		870
Isophorone	ND		8700
bis(2-Chloroethoxy)methane	ND		8700
1,2,4-Trichlorobenzene	ND		870
Naphthalene	92000		8700
4-Chloroaniline	ND		8700
Hexachlorobutadiene	ND		1700
2-Methylnaphthalene	78000		8700
Hexachlorocyclopentadiene	ND		8700
2-Chloronaphthalene	ND		8700
2-Nitroaniline	ND		17000
Dimethylphthalate	ND		8700
Acenaphthylene	3900 J		8700
2,6-Dinitrotoluene	ND		1700
3-Nitroaniline	ND		17000
Acenaphthene	49000		8700
Dibenzofuran	3100 J		8700
2,4-Dinitrotoluene	ND		1700
Diethylphthalate	ND		8700
4-Chlorophenyl-phenylether	ND		8700
Fluorene	25000		8700
4-Nitroaniline	ND		17000
N-Nitrosodiphenylamine	ND		8700
4-Bromophenyl-phenylether	ND		8700
Hexachlorobenzene	ND		870
Phenanthrene	71000		8700
Anthracene	19000		8700

Client ID: DMU-1
Site: Brooklyn Commons

Lab Sample No: 386808
Lab Job No: C194

Date Sampled: 10/24/02
Date Received: 10/29/02
Date Extracted: 10/30/02
Date Analyzed: 11/05/02
GC Column: DB-5
Instrument ID: BNAMS1.i
Lab File ID: r7563.d

Matrix: SOIL
Level: LOW
Sample Weight: 15.0 g
Extract Final Volume: 1.0 ml
Dilution Factor: 20.0
% Moisture: 23

SEMI-VOLATILE ORGANICS - GC/MS
METHOD 8270C

<u>Parameter</u>	<u>Analytical Results</u>		<u>Quantitation</u>
	<u>Units: ug/kg</u> <u>(Dry Weight)</u>		<u>Limit</u> <u>Units: ug/kg</u>
Carbazole	1100	J	8700
Di-n-butylphthalate		ND	8700
Fluoranthene	24000		8700
Pyrene	30000		8700
Butylbenzylphthalate		ND	8700
3,3'-Dichlorobenzidine		ND	17000
Benzo(a)anthracene	10000		870
Chrysene	11000		8700
bis(2-Ethylhexyl)phthalate		ND	8700
Di-n-octylphthalate		ND	8700
Benzo(b)fluoranthene	7300		870
Benzo(k)fluoranthene	2600		870
Benzo(a)pyrene	8100		870
Indeno(1,2,3-cd)pyrene	4000		870
Dibenz(a,h)anthracene	1200		870
Benzo(g,h,i)perylene	4300	J	8700

Client ID: DMU-1
Site: Brooklyn Commons

Lab Sample No: 386808
Lab Job No: C194

Date Sampled: 10/24/02
Date Received: 10/29/02
Date Analyzed: 11/01/02
GC Column: DB-625
Instrument ID: BNAGC1.i
Lab File ID: gclr9379.d

Matrix: SOIL
Level: LOW
Sample Weight: 25 g
Extract Final Volume: 1.0 ml
Dilution Factor: 50.0
% Moisture: 23.3

DIESEL RANGE ORGANICS - GC/FID
(DRO)

<u>Parameter</u>	<u>Analytical Results</u> Units: mg/kg (Dry Weight)	<u>Quantitation</u> Limit Units: mg/kg
Total DRO	4320	261

Client ID: DMU-1
Site: Brooklyn Commons

Lab Sample ID: 386808
Lab Job No: C194

Date Sampled: 10/24/02
Date Received: 10/29/02
Date Extracted: 10/30/02
Date Analyzed: 10/31/02
GC Front Column: DB-5
GC Rear Column: DB-608
Instrument ID: PESTGC9.i
Front File ID: vf008619.d
Rear File ID: vr008619.d

Matrix: SOIL
Level: LOW
Sample Weight: 15 g
Extract Final Volume: 10.0 ml
Dilution Factor: 1.0
% Moisture: 23

ORGANOCHLORINE PCBs - GC/ECD
METHOD 8082

<u>Parameter</u>	<u>Analytical Results</u>	<u>Quantitation</u>	
	<u>Units: ug/kg</u> <u>(Dry Weight)</u>	<u>Limit</u>	<u>Column</u>
Aroclor-1016	ND	87	R
Aroclor-1221	ND	87	R
Aroclor-1232	ND	87	R
Aroclor-1242	ND	87	R
Aroclor-1248	ND	87	R
Aroclor-1254	ND	87	R
Aroclor-1260	ND	87	R
Aroclor-1262	ND	87	R
Aroclor-1268	ND	87	R

Client ID: DMU-1
Site: Brooklyn Commons

Lab Sample No: 386808
Lab Job No: C194

Date Sampled: 10/24/02
Date Received: 10/29/02

Matrix: SOLID
Level: LOW
% Moisture: 23.3

METALS ANALYSIS

<u>Analyte</u>	<u>Analytical Result Units: mg/kg (Dry Weight)</u>	<u>Instrument Detection Limit</u>	<u>Qual</u>	<u>M</u>
Arsenic	7.3	0.89		P
Barium	144	0.21		P
Cadmium	ND	0.10		P
Chromium	14.0	0.73		P
Lead	256	0.57		P
Mercury	0.78	0.022		CV
Selenium	1.4	1.0		P
Silver	0.22	0.18	B	P

Qual Column - Data Reporting Qualifiers (See Sec 2 of Report)
M Column - Method Code (See Section 2 of Report)

Client ID: DMU-1
Site: Brooklyn Commons

Lab Sample No: 386808
Lab Job No: C194

Date Sampled: 10/24/02
Date Received: 10/29/02

Matrix: LEACHATE
Level: LOW

TOXICITY CHARACTERISTIC LEACHING PROCEDURE

METALS ANALYSIS

<u>Analyte</u>	<u>Analytical Result Units: mg/l</u>	<u>Regulatory Level Units: mg/l</u>	<u>Instrument Detection Limit</u>	<u>Qual</u>	<u>M</u>
Arsenic	ND	5.0	0.018		P
Barium	1.1	100.0	0.0075		P
Cadmium	ND	1.0	0.0020		P
Chromium	ND	5.0	0.0055		P
Lead	0.15	5.0	0.010		P
Mercury	ND	0.2	0.00010		CV
Selenium	ND	1.0	0.023		P
Silver	ND	5.0	0.0055		P

Qual Column - Data Reporting Qualifiers (See Sec 2 of Report)
M Column - Method Code (See Section 2 of Report)

Site: Brooklyn Commons

Lab Job No: C194

Date Received: 10/29/2002

Date Analyzed: 10/30/2002

Matrix: SOIL

QA Batch: 1662

Ignitability

STL Edison Client ID
Sample #

Sample
Date

Flashpoint
Units: deg F

386808 DMU-1

10/24/2002

>160

Site: Brooklyn Commons

Lab Job No: C194

Date Received: 10/29/2002

Date Analyzed: 10/30/2002

Matrix: SOIL

QA Batch: 2252

pH

STL Edison Client ID
Sample #

Sample
Date

Analytical Result
Units: std unit

386808 DMU-1

10/24/2002

10.33

Site: Brooklyn Commons

Lab Job No: C194

Date Received: 10/29/2002

Date Extracted: 10/30/2002

Matrix: SOIL

Date Analyzed: 10/30/2002

QA Batch: 1613

Reactive Cyanide

<u>STL Edison Client ID</u> <u>Sample #</u>	<u>Sample</u> <u>Date</u>	<u>Dilution</u> <u>Factor</u>	<u>Analytical Result</u> <u>Units: mg/kg</u>
386808 DMU-1	10/24/2002	2.0	ND

Quantitation Limit for Reactive Cyanide is 25.0 mg/kg for an undiluted sample.

Site: Brooklyn Commons

Lab Job No: C194

Date Received: 10/29/2002

Date Extracted: 10/30/2002

Matrix: SOIL

Date Analyzed: 10/30/2002

QA Batch: 1620

Reactive Sulfide

<u>STL Edison Client ID</u> <u>Sample #</u>	<u>Sample</u> <u>Date</u>	<u>Dilution</u> <u>Factor</u>	<u>Analytical Result</u> <u>Units: mg/kg</u>
386808 DMU-1	10/24/2002	2.0	ND

Quantitation Limit for Reactive Sulfide is 20.0 mg/kg for an undiluted sample.



Certificate of Analysis

SINCE 1985

10630 FALLSTONE RD. HOUSTON, TEXAS 77099
P.O. BOX 741905, HOUSTON, TEXAS 77274

Quality Controlled Through Analysis

TEL: (281) 495-2400
FAX: (281) 495-2410

CLIENT:	STL Severn Trent Environmental (NJ)	REQUESTED BY:	Mr. Paul Nadzan
SAMPLE:	C194-386808 10/24/02 10:50	REPORT DATE:	November 8, 2002
LABORATORY NO:	27452	PURCHASE ORDER NO:	Pending

TEST

RESULTS

Sulfur Content by Bomb Method, ASTM D 129, wt%	0.178

QA/QC DATA
Date: 11/8/02
Analyst: J.M.
Time: 15:09

Respectfully submitted

A. Phil Sorurbakhsh
Associate Laboratory Director



These analyses, opinions or interpretations are based on material supplied by the client to whom, and for whose exclusive and confidential use this report is made. Texas Oiltech Laboratories, Inc. and its officers assume no responsibility and make no warranty for proper operations of any petroleum, oil, gas or any other material in connection with which this report is used or relied on.



Brookside Environmental, Inc.

ESMI ONLY!

2108 Grand Avenue, Baldwin, New York 11510
(516) 377-6300 • Fax (516) 377-6846

Transporter Permit #1A-804
EPA ID #NYR000081661
R72652

NON-HAZARDOUS MANIFEST		1. Customer's US EPA ID NO. NYR000064295	Document No. 00001	2. Page 1 1/1	BRO10526	
3. Customer's Name and Mailing Address F.C. Gowanus Associates LLC One Metro Tech Center, North Brooklyn, NY 11201			4. Phone 718-923-8400		A. Document Number Site: F.C. Gowanus Assoc EPA ID 124-136 2nd Avenue Brooklyn, NY 11215	
5. Transporter 1 Company Name Maumee Express INC.		6. US EPA ID Number MSD-9.86.6073.8.D.		C. State Transporter's ID NJ 334		
7. Transporter 2 Company Name		8. US EPA ID Number		D. Transporter's Phone 732 424 8441		
9. Designated Facility Name and Site Address MAXI ENVIRON MENTAL 17600 JEB STUART HIGHWAY ABINGDON, VA		10. US EPA ID Number		E. State Transporter's ID		
				F. Transporter's Phone		
				G. State Facility's ID SAME		
				H. Facility's Phone 540-628-1156		
11. US DOT Description (Including Proper Shipping Name, Hazard Class, and ID Number)				12. Containers No. Type	13. Total Quantity	14. Unit Wt/Vol
Waste Petroleum mixture, Solid NON-DOT / NON-RCRA Hazardous				8.00	48.00	P N 816
* (CS) 6.00				44.00	P (CS)	
15. Additional Descriptions for Materials Listed Above Soil contaminated with Coal Tar				K. Handling Codes for Materials Listed Above		
16. Special Handling Instructions and Additional Information * TRK OVER WEIGHT 16-DM SHIPPED ON DOCUMENT NO. 00001A						
17. CUSTOMER CERTIFICATION: I hereby declare that the contents of this assignment are fully and accurately described above by proper shipping name and are classified, packed, marked, and labeled, and are in all respects in proper condition for transport by highway according to applicable international and national government regulations.						
Printed / Typed Name Gary Love		Signature F.C. Gowanus Associates, LLC BY Gary Love		DATE 1/21/02		
17a. Transporter 1 Acknowledgment of Receipt of Materials		Signature Edward Hawkins		DATE 1/21/02		
17b. Transporter 2 Acknowledgment of Receipt of Materials		Signature		DATE		
18. Disposal Instructions * Ultimate Disposal in Facility ESME - Fort Edward NY.						
19. Facility Owner or Operator: Certification of receipt of waste materials covered by this manifest except as noted below 18.						
Printed / Typed Name John Atkins		Signature		DATE 1/21/02		

GENERATOR

TRANSPORTER

RECEIVER

Brookside Environmental, Inc. / E S M L UNL

2108 Grand Avenue, Baldwin, New York 11510
 (516) 377-6300 • Fax (516) 377-6846

BLDG

Transporter Permit #1A-644
 EPA ID #NYR000081661
 7746526

NON-HAZARDOUS MANIFEST		1. Customer's US EPA ID NO. NYR000064295	Document No. 00001A	2. Page 1 of 1	7746526
3. Customer's Name and Mailing Address P.C. Gowanus Associates LLC One Metro Tech Center, North Brooklyn, NY 11201 Phone 418 923-8400		A. Document Number Site: P.C. Gowanus Assoc 124-136 2nd Avenue Brooklyn, NY 11215		B. Broker ID NJ334	
5. Transporter 1 Company Name Maumee Express INC.		6. US EPA ID Number NJ.D.9.8.6.60738.0		C. State Transporter's ID	
7. Transporter 2 Company Name		8. US EPA ID Number		D. Transporter's Phone 732 424 844	
9. Designated Facility Name and Site Address MAXI ENVIRON HASTAL 17600 JOB STUART HIGHWAY ABINGDON, VA		10. US EPA ID Number		E. State Transporter's ID	
				F. Transporter's Phone	
				G. State Facility's ID SAME	
				H. Facility's Phone 540-628-1156	
11. US DOT Description (including Proper Shipping Name, Hazard Class, and ID Number)		12. Containers	13. Total Quantity	14. Unit Weight	L. Waste No.
Waste Petroleum mixture, solid NON-DOT / NON-RCRA Hazardous		No. Type 26 8.0 drums	11,200	23	N 816
15. Additional Descriptors for Materials Listed Above a) Soil contaminated with Coal Tar		K. Handling Codes for Wastes Listed Above			
16. CUSTOMER CERTIFICATION: I hereby declare that the contents of this consignment are fully and accurately described above by proper shipping name and are classified, packed, marked, and labeled, and are in all respects in proper condition for transport by highway according to applicable international and national government regulations.					
Printed / Typed Name Gregory Lowe		Signature P.C. Gowanus Associates, LLC BY: Greg Lowe		DATE 1/21/02	
17. Transporter 1 Acknowledgment of Receipt of Materials Printed / Typed Name Edward Hawkins		Signature Edward Hawkins		DATE 1/21/02	
18. Transporter 2 Acknowledgment of Receipt of Materials Printed / Typed Name Bob McKinnis		Signature Bob McKinnis		DATE 1/23/02	
19. Discrepancy Indication Space ULTONEX Destnat in Facility, ESMIL - Fort Edward NY.					
20. Facility Owner or Operator: Certification of receipt of waste materials covered by this manifest except as noted herein 19.					
Printed / Typed Name Jon Atkins		Signature Jon Atkins		DATE 01/23/02	

GENERATOR

TRANSPORTER

FACILITY

Brookside Environmental, Inc.

*** ESMI ONLY**

2108 Grand Avenue, Baldwin, New York 11510
 (516) 377-6300 • Fax (516) 377-6846

496613
 TRZ

Transporter Permit #1A-844
 EPA ID #NYR000081661

NON-HAZARDOUS MANIFEST		1. Customer's US EPA ID NO. NYR 000064295	Document No. REI002	2. Page 1 BR010526
3. Customer's Name and Mailing Address FC Gowanus Associates LLC One Metro Tech Center, North Brooklyn, NY 11208		A. Document Number FC Gowanus Assoc		
4. Phone (718) 923-8400		B. State ID 124-136 2nd Avenue Brooklyn, NY 11215		
5. Transporter 1 Company Name Maumee Express Inc		6. US EPA ID Number WJ-D-18.6.6.07.380	C. State Transporter's ID NY 334	
7. Transporter 2 Company Name		8. US EPA ID Number	D. Transporter's Phone 732 426 8441	
8. Designated Facility Name and Site Address MXI Environmental 17600 Jeb Stuart Hwy Abingdon, Virginia		9. US EPA ID Number 1. Not Required!	E. State Transporter's ID	
		F. Transporter's Phone		G. State Facility's ID SAME
		H. Facility's Phone 540-628-1156		
11. US DOT Description (Including Proper Shipping Name, Hazard Class, and ID Number)		12. Containers No. Type	13. Total Quantity	14. Unit Wwt
Waste Petroleum Mixture, Solid NON-DOT / NON-RCRA Hazardous		X. 6.4 DM	4.4.8.00	P
				N 816
15. Additional Descriptions for Materials Listed Above d) Soil Contaminated with Coal Tar		K. Handling Codes for Wastes Listed Above		
16. Special Handling Instructions and Additional Information				
14. CUSTOMER CERTIFICATION: I hereby declare that the contents of this assignment are fully and accurately described above by proper shipping name and are classified, packed, marked, and labeled, and stored in all respects in proper condition for transport by highway according to applicable international and national government regulations.				
Printed / Typed Name George Lone		Signature FC GOWANUS ASSOCIATES, LLC		DATE 12/17/02
17. Transporter 1 Acknowledgment of Receipt of Materials		Signature Karl Guzman		DATE 12/19/02
18. Discrepancy Indication Space ULTIMATE DESTINATION FACILITY ESMI - FT. EDWARD, NY		DATE		
20. Facility Owner or Operator Certification of receipt of waste materials covered by this manifest except as noted below in 19.				
Printed / Typed Name Jay Atkins		Signature [Signature]		DATE 12/27/02



South Carolina Department of Health and Environmental Control

Bureau of Solid & Hazardous Waste Mgt.
2600 Bull Street, Columbia, SC 29201
Phone: (803) 896-4000
Emergency & Holidays: (803) 253-6188

3093

287815

PLEASE PRINT or TYPE (Form designed for use on elite (12-pitch) typewriter)

Form Approved, OMB No. 2050-0039 Expires 9-90

UNIFORM HAZARDOUS WASTE MANIFEST		1. Generator's U.S. EPA ID No. NYR000064295		Manifest Document No.		2. Page 1 of		Information in the shaded areas is not required by Federal law, but is by State	
3. Generator's Name and Mailing Address EC Gowans Associates LLC 210 Meoto Tech Center North Brooklyn, NY 11201		4. Generator's Phone (716) 723-5420		5. Transporter 1 Company Name Manning Express Inc.		6. U.S. EPA ID Number NJD 186607380		7. Transporter 2 Company Name	
9. Designated Facility Name and Site Address South Eastern Chemical 755 Industrial Road Sumter, SC 29151		10. U.S. EPA ID Number SCD036275626		11. U.S. Dot Description (including Proper Shipping Name, hazard Class, and ID Number) Hazardous waste liquid, misc. (D018) 9 HA 3082 PG III		12. Containers No. Type 80 DM x 340.0 G		13. Total Quantity 1018	
14. U.S. Department of Transportation Hazardous Material Code 3082		15. Special Handling Instructions and Additional Information		16. Public Reporting Burden for this collection of information is estimated to average 37 minutes for generators, 15 minutes for transporters, and 15 minutes for treatment, storage, and disposal facilities. The burden for reviewing instructions, gathering data, and completing and reviewing the form, Send comments regarding the burden estimate, including suggestions for reducing this burden, to Chief Information Policy, EPA-223, U.S. Environmental Protection Agency, 401 M Street, NW, Washington, D.C. 20460; and to the Office of Information and Regulatory Affairs, Office of Management and Budget, Washington, D.C. 20503.					
<p>GENERATOR'S CERTIFICATION: I hereby declare that the contents of this consignment are fully and accurately described above by proper shipping name and are classified, packed, marked, and labeled, and are in all respects in proper condition for transport by highway according to applicable international and national government regulations and the laws of the State of South Carolina.</p> <p>If I am a large quantity generator, I certify that I have a program in place to reduce the volume and toxicity of waste generated to the degree I have determined to be economic, practicable and that I have selected the practicable method of treatment, storage, or disposal currently available to me which minimizes the present and future threat to human health and the environment; OR, if I am a small quantity generator, I have made a good faith effort to minimize my waste generation and select the best waste management method that is available to me and that I can afford.</p>									
Printed/Typed Name Gregory Lewis		Signature <i>Gregory Lewis</i>		Month Day Year 12/1/70					
Transporter 1 Acknowledgement of Receipt of Materials		Printed/Typed Name Paul Gyzman		Signature <i>Paul Gyzman</i>		Month Day Year 12/1/90			
18. Transporter 2 Acknowledgement of Receipt of Materials		Printed/Typed Name		Signature		Month Day Year			
19. Discrepancy Indication Space 2-Pcs 1027									
20. Facility Owner or Operator Certification in respect of hazardous materials covered by this manifest except as noted in item 19.									

GENERATOR
TRANSPORTER
FACILITY

Brookside Environmental, Inc.

2108 Grand Avenue, Baldwin, New York 11510
 (516) 377-6300 • Fax (516) 377-6846

Transporter Permit #1A-644
 EPA ID #NYR000081661

NON-HAZARDOUS MANIFEST		1. Customer's US EPA ID NO. NYR000064295	Document No. BE1004	2. Page 1 1
3. Customer's Name and Mailing Address FC GOWANUS Associates, LLC One MetroTech Center, North Brooklyn, NY 11201		A. Document Number Site: FC Gowanus Assoc		
4. Phone (718) 923-8400	B. State ID 124-136 2nd Avenue Brooklyn, NY 11215			
5. Transporter 1 Company Name Terrace Transportation	6. US EPA ID Number	C. State Transporter's ID		
7. Transporter 2 Company Name	8. US EPA ID Number	D. Transporter's Phone 718-981-4600		
9. Designated Facility Name and Site Address Clean Water of New York Richmond Terrace Staten Island, NY		10. US EPA ID Number	E. State Transporter's ID	
		F. Transporter's Phone		
		G. State Facility's ID		
		H. Facility's Phone 718-981-4600		
11. US DOT Description (Including Proper Shipping Name, Hazard Class, and ID Number)		12. Containers No. Type	13. Total Quantity	14. Unit Wt./Vol
a. Waste Petroleum Mixture, Liquid NON-RCRA/NON-DOT HAZARDOUS		0.0.1 TT	x.5.9.8.9	G
b.		
c.		
d.		
J. Additional Descriptions for Materials Listed Above a.) Oil/Water Mixture		K. Handling Codes for Wastes Listed Above		
15. Special Handling Instructions and Additional Information EMERGENCY RESPONSE 1-877-319-0800 EXT. 12				
16. CUSTOMER CERTIFICATION: I hereby declare that the contents of this consignment are fully and accurately described above by proper shipping name and are classified, packed, marked, and labeled, and are in all respects in proper condition for transport by highway according to applicable international and national government regulations.				
Printed / Typed Name GREGORY LOWE		Signature FC GOWANUS ASSOCIATES, LLC BY Gregory Lowe		DATE Month Day Year 12/19/02
17. Transporter 1 Acknowledgement of Receipt of Materials DATE				
Printed / Typed Name Willie Gonzalez		Signature [Signature]		DATE Month Day Year 12/19/02
18. Transporter 2 Acknowledgement of Receipt of Materials DATE				
Printed / Typed Name		Signature		DATE Month Day Year
19. Discrepancy Indication Space				
20. Facility Owner or Operator Certification of receipt of waste materials covered by this manifest except as noted in item 13.				
Printed / Typed Name [Signature]		Signature [Signature]		DATE Month Day Year 12/19/02

GENERATOR

TRANSPORTER

FACILITY

Clean Water Job Receipt

3249 Richmond Terrace
Staten Island, NY 10303
Phone: 718 - 981 - 4600, Fax: 718 - 981 - 5213

Job # 31283 Date 12/19/2002 15:20 Type Truck Job Location Plant

Generator BROOKSIDE ENVIRONMENTAL Street 757 FOXHURST ROAD City Baldwin, NY 11510 Main (516)377-6300 EPA Permit # Not Available	Transporter TERRACE TRANSPORTATION LLC Street 3249 Richmond Terrace City Staten Island, NY 10303 Main (718) 981-4600 Load Date Load Time EPA Permit # NYR000080549 NYS DEC Permit # 2A-419
--	---

Bill To Street City Main PO #	Transport Name VAC#1 # of Tanks 1 Total Capacity 6300 UOM Gallons Profile Sheet: Yes Approval Code
--	--

Description Of Services
 RECEIVED 5989 GALS OF OILY WATER FOR PROPER TREATMENT.
 GEN.FC GOWANUS ASSOCIATES LLC

Products	Category	Code	Description	Quantity	UOM
	D	N018	Oily Water	5,989.00	GAL

Test Results	Compartment	% Water	% Oil	% Solids	Halogens (ppm)	Flash Point (°F)
	1	99.00	1.00	0.00	0.00	100.00

Other Test Performed: No

Did this load or any portion of this load originate at a utility?: No



Receiver's Signature and Date

Generator's Representative Signature and Date

Brookside Environmental, Inc.

* **ESMI ONLY**

2108 Grand Avenue, Baldwin, New York 11510
 (516) 377-6300 • Fax (516) 377-6846

XTRA
295292

Transporter Permit #1A-644
 EPA ID #NYR000081661

NON-HAZARDOUS MANIFEST		1. Customer's US EPA ID NO. NYR000064275	Document No. BEI005	2. Page 1	BR010526
3. Customer's Name and Mailing Address F.C. Gowanus Associates, LLC One Metro Tech Center, North Brooklyn, NY 11201		4. Phone (718) 923-8400		A. Document Number	
5. Transporter 1 Company Name Maumee Express Inc.		6. US EPA ID Number N.J.D.986.6073.80.		B. Date of Issue: FC Gowanus Assoc 124-136 3rd Avenue Brooklyn, NY 11215	
7. Transporter 2 Company Name		8. US EPA ID Number		C. State Transporter's ID NY 334	
8. Designated Facility Name and Site Address MXI Environmental 17600 Jeb Stuart Hwy Abingdon, Va		10. US EPA ID Number Not Required		D. Transporter's Phone 732 424 8441	
11. US DOT Description (including Proper Shipping Name, Hazard Class, and ID Number) Waste Petroleum Mixture, Solid NON-DOT / NON-RCRA Hazardous		12. Containers No. Type	13. Total Quantity	14. Unit MVAI	15. Waste No.
		1.6.4	4.48.00	P	
L. Additional Descriptions for Materials Listed Above a) Petroleum Contaminated Solids (PPE, Piping, etc)		K. Handling Codes for Wastes Listed Above			
16. Special Handling Instructions and Additional Information * ULTIMATE DESTINATION FACILITY ESMI - FORT EDWARD, N.Y.					
17. CUSTOMER CERTIFICATION: I hereby declare that the contents of this consignment are fully and accurately described above by proper shipping name and are classified, packed, marked, and labeled, and are in all respects in proper condition for transport by highway according to applicable international and national government regulations.					
Printed / Typed Name Gregory Long		Signature FC GOWANUS ASSOCIATES, LLC BY: Gregory Long		DATE 1.2.17.02	
17. Transporter 1 Acknowledgment of Receipt of Materials		Signature Edward Angelone		DATE 1.2.20.02	
18. Discrepancy Indication Space		19. Facility Owner or Operator: Certification of receipt of waste materials covered by this manifest except as noted herein 16.			
Printed / Typed Name Joy Atkins		Signature Joy Atkins		DATE 1.2.27.02	

Brookside Environmental, Inc.

2108 Grand Avenue, Baldwin, New York 11510
 (516) 377-6300 • Fax (516) 377-6846

Transporter Permit #1A-644
 EPA ID #NYR000081661

NON-HAZARDOUS MANIFEST		1. Customer's US EPA ID NO. NYR000064295	Document No. BEI006	2. Page 1		
3. Customer's Name and Mailing Address FC Gowanus Associates, LLC One MetroTech Center, North Brooklyn, NY 11201		A. Document Number Site: FC Gowanus Assoc		B. State ID 124-136 2 nd Avenue Brooklyn, NY 11215		
4. Phone (718) 923-8400	5. Transporter 1 Company Name Terrace Transportation		6. US EPA ID Number	C. State Transporter's ID		
7. Transporter 2 Company Name		8. US EPA ID Number		D. Transporter's Phone 718-981-4600		
9. Designated Facility Name and Site Address Clean Water of New York Richmond Terrace Staten Island, NY		10. US EPA ID Number		E. State Transporter's ID		
				F. Transporter's Phone		
				G. State Facility's ID		
				H. Facility's Phone 718-981-4600		
11. US DOT Description (Including Proper Shipping Name, Hazard Class, and ID Number)		12. Containers No.	Type	13. Total Quantity	14. Unit Wt/Vol	L Waste No.
a. Waste Petroleum Mixture, Liquid NON-RCRA/NON-DOT HAZARDOUS		0.01	TT	5.904	G	
b.			
c.			
d.			
J. Additional Descriptions for Materials Listed Above a) Oil/Water Mixture		K. Handling Codes for Wastes Listed Above				
15. Special Handling Instructions and Additional Information EMERGENCY RESPONSE 1-877-319-0100 EXT. 12						
18. CUSTOMER CERTIFICATION: I hereby declare that the contents of this consignment are fully and accurately described above by proper shipping name and are classified, packed, marked, and labeled, and are in all respects in proper condition for transport by highway according to applicable international and national government regulations.						
Printed / Typed Name Gregory Lowe		Signature FC Gowanus Associates, LLC BY: [Signature]		DATE Month Day Year 12/20/02		
17. Transporter 1 Acknowledgement of Receipt of Materials						
Printed / Typed Name Willie Gonzalez		Signature [Signature]		DATE Month Day Year 12/20/02		
18. Transporter 2 Acknowledgement of Receipt of Materials						
Printed / Typed Name		Signature		DATE Month Day Year		
19. Discrepancy Indication Space						
20. Facility Owner or Operator: Certification of receipt of waste materials covered by this manifest except as noted in item 19.						
Printed / Typed Name [Signature]		Signature [Signature]		DATE Month Day Year 12/20/02		

GENERATOR

TRANSPORTER

FACILITY

Clean Water Job Receipt

3249 Richmond Terrace
Staten Island, NY 10303
Phone: 718 - 981 - 4600, Fax: 718 - 981 - 5213

Job # 31304 Date 12/20/2002 15:00 Type Truck Job Location Plant

Generator BROOKSIDE ENVIRONMENTAL
Street 757 FOXHURST ROAD
City Baldwin, NY 11510
Main (516)377-6300

EPA Permit # Not Available

Transporter TERRACE TRANSPORTATION LLC
Street 3249 Richmond Terrace
City Staten Island, NY 10303
Main (718) 981-4600

Load Date
Load Time
EPA Permit # NYR000080549
NYS DEC Permit #2A-419

Bill To
Street
City
Main
PO #

Transport Name VAC#1
of Tanks 1
Total Capacity 6300 UOM Gallons

Profile Sheet: Yes Approval Code

Description Of Services
RECEIVED 5904 GALS OF OILY WATER FOR PROPER TREATMENT.

Products	Category	Code	Description	Quantity	UOM
	D	N018	Oily Water	5,904.00	GAL

Test Results	Compartment	% Water	% Oil	% Solids	Halogens (ppm)	Flash Point (°F)
	1	99.00	1.00	0.00	0.00	100.00

Other Test Performed: No

Did this load or any portion of this load originate at a utility?: No

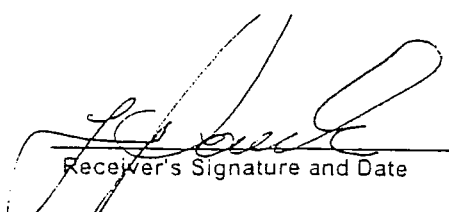

Receiver's Signature and Date

Generator's Representative Signature and Date

Brookside Environmental, Inc.

2108 Grand Avenue, Baldwin, New York 11510
 (516) 377-6300 • Fax (516) 377-6846

Transporter Permit #1A-644
 EPA ID #NYR000081661

NON-HAZARDOUS MANIFEST		1. Customer's US EPA ID No. NYR000064295	Document No. BEI 007	2. Page 1	
3. Customer's Name and Mailing Address CC. GOWANUS ASSOC. LLC ONE METRO TECH CENTER, NORTH BROOKLYN, NY 11201		4. Phone (718) 923-8400		A. Document Number	
5. Transporter 1 Company Name MAUMEE EXPRESS, INC		6. US EPA ID Number		B. State ID	
7. Transporter 2 Company Name		8. US EPA ID Number		C. State Transporter's ID	
8. Designated Facility Name and Site Address MXT ENVIRONMENTAL 17600 JEB STUART HWY ABINGDON, VA		9. US EPA ID Number		D. Transporter's Phone 800.742.5542	
11. US DOT Description (including Proper Shipping Name, Hazard Class, and ID Number) WASTE PETROLEUM MIXTURE, SOLID NON-DOT / NON-RAA HAZARDOUS		12. Containers No. Type X 6 D	13. Total Quantity 45500 LB	14. Unit Wt/Vol	15. Waste No.
16. Additional Descriptions for Materials Listed Above CONTAMINATED SOIL		K. Handling Codes for Wastes Listed Above			
15. Special Handling Instructions and Additional Information					
16. CUSTOMER CERTIFICATION: I hereby declare that the contents of this consignment are fully and accurately described above by proper shipping name and are classified, packed, marked, and labeled, and are in proper condition for transport by highway according to applicable international and national government regulations.					
Printed / Typed Name Charmé Sones		Signature <i>[Signature]</i>		DATE 12/22/02	
17. Transporter 1 Acknowledgement of Receipt of Materials Printed / Typed Name Edward Hawk		Signature <i>[Signature]</i>		DATE 12/22/02	
18. Transporter 2 Acknowledgement of Receipt of Materials Printed / Typed Name		Signature		DATE	
19. Discrepancy Indication Space					
20. Facility Owner or Operator: Certification of receipt of waste materials covered by this manifest exact as noted in item 11. Printed / Typed Name <i>[Signature]</i>					
DATE 12/27/02					

GENERATOR

TRANSPORTER

RECEIVER

Brookside Environmental, Inc.

2108 Grand Avenue, Baldwin, New York 14510
 (516) 377-6300 • Fax (516) 377-6846

Transporter Permit #1A-644
 EPA ID #NYR000081661

NON-HAZARDOUS MANIFEST		1. Customer's US EPA ID NO. NYR 000064295	Document No. BEI 008	2. Page 1	
3. Customer's Name and Mailing Address FC Gowanus Associates, LLC One MetroTech Center, North Brooklyn, NY 11201		A. Document Number Site: FC Gowanus Assoc		B. State ID 124-136 2nd Avenue Brooklyn, NY 11215	
4. Phone (718) 923-8400	5. Transporter 1 Company Name Terrace Transportation	6. US EPA ID Number	C. State Transporter's ID		
7. Transporter 2 Company Name	8. US EPA ID Number	D. Transporter's Phone 718-981-4600			E. State Transporter's ID
9. Designated Facility Name and Site Address Clean Water of New York Richmond Terrace Staten Island, NY		10. US EPA ID Number	F. Transporter's Phone		
		G. State Facility's ID			H. Facility's Phone 718-981-4600
11. US DOT Description (Including Proper Shipping Name, Hazard Class, and ID Number)		12. Containers No. Type	13. Total Quantity	14. Unit Wt/Vol	L Waste No.
a. Waste Petroleum Mixture, Liquid NON-RCRA/NON-DOT HAZARDOUS		0.01 TT	6300	G	
b.					
c.					
d.					
J. Additional Descriptions for Materials Listed Above a) Oil/Water Mixture		K. Handling Codes for Wastes Listed Above			
15. Special Handling Instructions and Additional Information EMERGENCY RESPONSE 24 HRS - 1-877-319-0800 EXT 112					
18. CUSTOMER CERTIFICATION: I hereby declare that the contents of this consignment are fully and accurately described above by proper shipping name and are classified, packed, marked, and labeled, and are in all respects in proper condition for transport by highway according to applicable international and national government regulations.					
Printed / Typed Name GREGORY LOWE		Signature FC GOWANUS ASSOCIATES, LLC BY: Gregory Lowe		DATE 12/23/02	
17. Transporter 1 Acknowledgement of Receipt of Materials Printed / Typed Name WILLIE GONZALEZ		Signature [Signature]		DATE 12/23/02	
18. Transporter 2 Acknowledgement of Receipt of Materials Printed / Typed Name		Signature		DATE	
19. Discrepancy Indication Space					
20. Facility Owner or Operator: Certification of receipt of waste materials covered by this manifest except as noted in item 19.					
Printed / Typed Name [Signature]		DATE 12/23/02			

GENERATOR

TRANSPORTER

FACILITY

Clean Water Job Receipt

3249 Richmond Terrace
Staten Island, NY 10303
Phone: 718 - 981 - 4600, Fax: 718 - 981 - 5213

Job # 31352 Date 12/23/2002 09:30 Type Truck Job Location Plant

Generator BROOKSIDE ENVIRONMENTAL Street 757 FOXHURST ROAD City Baldwin, NY 11510 Main (516)377-6300 EPA Permit # Not Available	Transporter TERRACE TRANSPORTATION LLC Street 3249 Richmond Terrace City Staten Island, NY 10303 Main (718) 981-4600 Load Date Load Time EPA Permit # NYR000080549 NYS DEC Permit # 2A-419 Transport Name VAC#1 # of Tanks 1 Total Capacity 6300 UOM Gallons Profile Sheet: Yes Approval Code
--	---

Bill To Street City Main PO #	EPA Permit # NYR000080549 NYS DEC Permit # 2A-419 Transport Name VAC#1 # of Tanks 1 Total Capacity 6300 UOM Gallons Profile Sheet: Yes Approval Code
--	--

Description Of Services
 RECEIVED 6300 GALS. OF OILY WATER FOR PROPER TREATMENT
 GEN.FC GOWANUS ASS.LLC

Products	Category	Code	Description	Quantity	UOM
	D	N018	Oily Water	6,300.00	GAL

Test Results	Compartment	% Water	% Oil	% Solids	Halogens (ppm)	Flash Point (°F)
	1	99.00	1.00	0.00	0.00	100.00

Other Test Performed: No

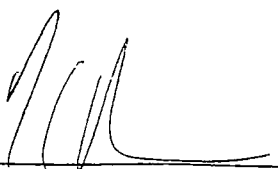

Receiver's Signature and Date

Did this load or any portion of this load originate at a utility?: No

Generator's Representative Signature and Date



State of New Jersey
Department of Environmental Protection
Hazardous Waste Regulation Program
Manifest Section
P.O. Box 414, Trenton, NJ 08625-0414

Tanked
JOB

BR010526

Please type or print in block letters. (Form designed for use on elite (12-pitch) typewriter.)

Form Approved OMB No. 2050-0039

UNIFORM HAZARDOUS WASTE MANIFEST
 Generator's US EPA ID No. NYR000064295
 Manifest Document No. RA1009
 2. Page 1 of 1
 Information in the shaded area is not required by Federal law.

3. Generator's Name and Mailing Address
 F. C. GOWANUS ASSOCIATES, LLC
 One MetroTech Center, North, Brooklyn NY 11201
 4. Generator's Phone (718) 923-8460
 A. State Manifest Document Number
 NJA 4149038
 B. State Manifest ID (Gen. Inv. No.)
 Brooklyn NY 11215

5. Transporter 1 Company Name
 MAUMEE EXPRESS INC. NJD986607380
 6. US EPA ID Number
 7. Transporter 2 Company Name
 MAUMEE EXPRESS INC. NJD986607380
 8. US EPA ID Number

9. Designated Facility Name and Site Address
 E. I. DUPONT DE NEMOURS & CO., INC.
 Chambers Works - Route 130
 Denville NJ 08023 NJD002385730
 10. US EPA ID Number
 C. State Trans. ID-NJDEP 2500
 Decal No.
 D. Transporter's Phone (732) 424-8
 E. State Trans. ID-NJDEP
 Decal No.
 F. Transporter's Phone
 G. State Facility's ID
 H. Facility's Phone (856) 54027

11. US DOT Description (Including Proper Shipping Name, Hazard Class and ID Number and Packing Group)

HM	12. Containers No.	Type	13. Total Quantity	14. Unit Wt/Vol	15. Waste No.
a. X	001	TI	X 56	X 2240 G	001 G
Hazardous Waste Liquid NOS (0018) 9, NA 3082, PG-III					
b.					
c.					
d.					

J. Additional Descriptions for Materials Listed Above
 E, E, Water 60-18-10
 a. PENDING 10-70% BIA 21258114
 K. Handling Codes for Wastes Listed Above
 a. c. d.

GENERAL TRAINING AND ADDITIONAL INFORMATION
 267 OLD TRAIL RD ARINGTON, VA 24210 (703) 621-6636
 24H Emergency Telephone # (732) 424-8441

16. GENERATOR'S CERTIFICATION I hereby declare that the contents of this consignment are fully and accurately described above by proper shipping name and are classified, packed, marked, and labeled, and are in all respects in proper condition for transport by highway according to applicable international and national government regulations.
 If I am a large quantity generator, I certify that I have a program in place to reduce the volume and toxicity of waste generated to the degree I have determined to be economically practicable and that I have selected the practicable method of treatment, storage, or disposal currently available to me which minimizes the present and future threat to human health and the environment; OR if I am a small quantity generator, I have made a good faith effort to minimize my waste generation and selected the best waste management method that is available to me.

Printed/Typed Name: [Signature] Signature: [Signature] Month: 11 Day: 17

17. Transporter 1 Acknowledgement of Receipt of Materials
 Printed/Typed Name: Robert Strong Signature: [Signature] Month: 12 Day: 30

18. Transporter 2 Acknowledgement of Receipt of Materials
 Printed/Typed Name: Mike Lathin Signature: [Signature] Month: 01 Day: 10

19. Discrepancy Indication Space
 COMMISSIONER OF ENVIRONMENTAL PROTECTION
 1910 MARKET STREET, 12TH FLOOR
 PHILADELPHIA, PA 19102-1192
 CONF # 1181536 M/F 11/12/01

20. Facility Owner or Operator Certification
 Printed/Typed Name: [Signature] Signature: [Signature] Month: 11 Day: 17

In case of an emergency or spill immediately call the State the emergency occurred in and the N.J. Dept. of Environmental Protection. (609) 292-7172

GENERATOR

TRANSPORTER

FACILITY

Brookside Environmental, Inc.

2108 Grand Avenue, Baldwin, New York 11510
 (516) 377-6300 • Fax (516) 377-6846

Transporter Permit #1A-644
 EPA ID #NYR000081661

NON-HAZARDOUS MANIFEST		1. Customer's US EPA ID NO. NYR000064295	Document No. BEI010	2. Page 1	
3. Customer's Name and Mailing Address FC Gowanus Associates LLC One Metro Tech Center, North Brooklyn, NY 11201		4. Phone (718) 923-8400		A. Document Number Site: FC Gowanus Assoc	
E. Transporter 1 Company Name Maurice Express Inc.		6. US EPA ID Number WJ-D9-8-66-073-8-0		B. State ID 124-136 2nd Avenue Brooklyn, NY 11215	
7. Transporter 2 Company Name		8. US EPA ID Number		C. State Transporter's ID NJ 334	
9. Designated Facility Name and Site Address MXI Environmental! 17600 Jeb Stuart Hwy Abingdon Virginia		10. US EPA ID Number 1. Not Required		D. Transporter's Phone 732 424 8441	
				E. State Transporter's ID	
				F. Transporter's Phone	
				G. State Facility's ID SAME	
				H. Facility's Phone 540-628-1156	
11. US DOT Description (Including Proper Shipping Name, Hazard Class, and ID Number)		12. Containers	13. Total Quantity	14. Unit Wt/Vol	15. Waste No.
Waste Petroleum mixture, Solid NON-DOT / NON-RCRA Hazardous		No. Type			
		X.2.4 DM	1.6.800	P	N 816
16. Additional Descriptions for Materials Listed Above		K. Heading Codes for Wastes Listed Above			
a) Soil contaminated with Coal Tar					
19. Special Handling Instructions and Additional Information					
18. CUSTOMER CERTIFICATION: I hereby declare that the contents of this consignment are fully and accurately described above by proper shipping name and are classified, packed, marked, and labeled, and are in all respects in proper condition for transport by highway according to applicable international and national government regulations.					
Printed / Typed Name Gregory Lone		Signature FC GOWANUS ASSOCIATES, LLC BY: Gregory Lone		DATE 1.21.02	
17. Transporter 1 Acknowledgment of Receipt of Materials		Signature Robert String		DATE 1.22.02	
Printed / Typed Name		Signature		DATE	
18. Transporter 2 Acknowledgment of Receipt of Materials		Signature		DATE	
Printed / Typed Name		Signature		DATE	
19. Discrepancy Indication Space					
20. Facility Owner or Operator: Certification of receipt of waste materials covered by this manifest except as noted in item 18.					
Printed / Typed Name Joy Atkins		Signature Joy Atkins		DATE 1.22.02	

96.

Brookside Environmental, Inc.

2108 Grand Avenue, Baldwin, New York 11510
 (516) 377-6300 • Fax (516) 377-6846

Transporter Permit #1A-644
 EPA ID #NYR000081661

NON-HAZARDOUS MANIFEST		1. Customer's US EPA ID NO. NYR000064295	Document No. BEI011	2. Page 1 1
3. Customer's Name and Mailing Address FC Gowanus Associates, LLC One MetroTech Center, North Brooklyn, NY 11201		A. Document Number site: FC Gowanus Assoc		
4. Phone (718) 923-8400	6. US EPA ID Number		B. State ID 124-136 2 nd Avenue Brooklyn, NY 11215	
5. Transporter 1 Company Name Terrace Transportation	8. US EPA ID Number		C. State Transporter's ID	
7. Transporter 2 Company Name	10. US EPA ID Number		D. Transporter's Phone 718-981-4600	
9. Designated Facility Name and Site Address Clean Water of New York Richmond Terrace Staten Island, NY		E. State Transporter's ID		
		F. Transporter's Phone		
		G. State Facility's ID		
		H. Facility's Phone 718-981-4600		
11. US DOT Description (Including Proper Shipping Name, Hazard Class, and ID Number)		12. Containers No. Type	13. Total Quantity	14. Unit Weight
a. Waste Petroleum Mixture, Liquid NON-RCRA/NON-DOT HAZARDOUS		0-0-1 TT	4,389	38.5 G
b.				
c.				
d.				
J. Additional Descriptions for Materials Listed Above a.) Oil/Water Mixture		K. Handling Codes for Wastes Listed Above		
15. Special Handling Instructions and Additional Information EMERGENCY RESPONSE 24 hrs. 1-877-319-0800 EXT. 12				
16. CUSTOMER CERTIFICATION: I hereby declare that the contents of this consignment are fully and accurately described above by proper shipping name and are classified, packed, marked, and labeled, and are in all respects in proper condition for transport by highway according to applicable international and national government regulations.				
Printed / Typed Name		Signature		DATE Month Day Year
17. Transporter 1 Acknowledgement of Receipt of Materials GREGORY LOWE		Signature FC GOWANUS ASSOCIATES, LLC BY: Gregory Lowe		DATE Month Day Year 12/27/02
18. Transporter 2 Acknowledgement of Receipt of Materials WILLIAM GONZALEZ		Signature [Signature]		DATE Month Day Year 1.4.23.02
19. Discrepancy Indication Space				
20. Facility Owner or Operator: Certification of receipt of waste materials covered by this manifest except as noted in item 19.				
Printed / Typed Name		Signature		DATE Month Day Year 12/24/02

GENERATOR

TRANSPORTER

FACILITY

Clean Water Job Receipt

3249 Richmond Terrace
Staten Island, NY 10303
Phone: 718 - 981 - 4600, Fax: 718 - 981 - 5213

Job # 31378 Date 12/23/2002 18:00 Type Truck Job Location Plant

Generator BROOKSIDE ENVIRONMENTAL Street 757 FOXHURST ROAD City Baldwin, NY 11510 Main (516)377-6300 EPA Permit # Not Available	Transporter TEPRACE TRANSPORTATION LLC Street 3249 Richmond Terrace City Staten Island, NY 10303 Main (718) 981-4600 Load Date Load Time EPA Permit # NYR000080549 NYS DEC Permit # 2A-419
--	---

Bill To Street City Main PO #	Transport Name VAC#1 # of Tanks 1 Total Capacity 6300 UOM Gallons Profile Sheet: Yes Approval Code
--	--

Description Of Services
RECEIVED 4389 GALS. OF OILY WATER FOR PROPER TREATMENT

Products	Category	Code	Description	Quantity	UOM
	D	N018	Oily Water	4,389.00	GAL

Test Results	Compartment	% Water	% Oil	% Solids	Halogens (ppm)	Flash Point (°F)
	1	89.00	1.00	10.00	0.00	100.00
Other Test Performed: No						

Did this load or any portion of this load originate at a utility?: No

Receiver's Signature and Date

Generator's Representative Signature and Date

Brookside Environmental, Inc. *BEI*

BRO101526

2108 Grand Avenue, Baldwin, New York 11510
 (516) 377-6300 • Fax (516) 377 6846

Transporter Permit #1A-644
 EPA ID #NYR000C81661

NON-HAZARDOUS MANIFEST		1. Customer's US EPA ID NO. NYR000064295	Document No. BEI 012	2. Page 1
3. Customer's Name and Mailing Address FC Gowanus Associates LLC Orie. Metro Tech Center, North Brooklyn, NY 11201		4. Phone (718) 723-8400		A. Document Number Site: FC Gowanus Assc
5. Transporter 1 Company Name Maumee Express, Inc.		6. US EPA ID Number MS.D.9.8.66.0.7.38.0.	B. Client ID 124-136 2nd Avenue Brooklyn, NY 11215	
7. Transporter 2 Company Name		8. US EPA ID Number	C. State Transporter's ID NJ 334	
9. Designated Facility Name and Site Address MXI ENVIRONMENTAL 17600 JEB STUART HIGHWAY ARLINGTON, VA		10. US EPA ID Number	D. Transporter's Phone 732 424 8444	
			E. State Transporter's ID	
			F. Transporter's Phone	
			G. State Facility's ID	
			H. Facility's Phone (540) 628-1156	
11. US DOT Description (Including Proper Shipping Name, Hazard Class, and ID Number)		12. Containers No. Type	13. Total Quantity	14. Unit Wt/Vol
Waste Petroleum mixture, Solid NON-DOT / NON-RCRA Hazardous		X-18 DM	EST. 1.0.8.0.0	P
				Waste No. N 816
1. Additional Descriptions for Materials Listed Above a) Soil contaminated with Coal Tar		K. Handling Codes for Wastes Listed Above		
15. Special Handling Instructions and Additional Information				
16. CUSTOMER CERTIFICATION: I hereby declare that the contents of this consignment are fully and accurately described above by proper shipping name and are classified, packed, marked, and labeled, and are in all respects in proper condition for transport by highway according to applicable international and national government regulations.				
Printed / Typed Name GREGORY LOWE		Signature FC GOWANUS ASSOCIATES, LLC BY: Gregory Lowe		DATE Month Day Year 1 2 1 0 2
17. Transporter 1 Acknowledgment of Receipt of Materials Printed / Typed Name Clem W Frank		Signature <i>[Signature]</i>		DATE Month Day Year 1 2 2 4 0 2
18. Transporter 2 Acknowledgment of Receipt of Materials Printed / Typed Name		Signature		DATE Month Day Year
19. Discrepancy Indication Space				
20. Facility Owner or Operator: Certification of receipt of waste materials covered by this manifest except as noted herein 19.				
Printed / Typed Name JOEY ATKINS		Signature <i>[Signature]</i>		DATE Month Day Year 0 1 0 3 0 3

GENERATOR

TRANSPORTER

FACILITY

96534

Brookside Environmental, Inc.

5092

BRO0526

2108 Grand Avenue, Baldwin, New York 11510
(516) 377-6300 • Fax (516) 377-6846

Transporter Permit #1A-644
EPA ID #NYR000081661

NON-HAZARDOUS MANIFEST		1. Customer's US EPA ID No. NYR 0000 642 95	Document No. BE1013	2. Page 1	
3. Customer's Name and Mailing Address F.C. Giovanni Associates LLC One Metro Tech Center, North Brooklyn, NY 11201		4. Phone (718) 923-8400		A. Document Number Site: F.C. Giovanni Assoc. Business ID 124-136 2nd Avenue Brooklyn, NY 11215	
5. Transporter 1 Company Name Maumee Express Inc		6. US EPA ID Number NJ-09-86-607.3.80		C. State Transporter's ID NJ 334	
7. Transporter 2 Company Name		8. US EPA ID Number		D. Transporter's Phone 772 434 8441	
9. Designated Facility Name and Site Address MXI Environmental 17600 Jek Stewart Hwy Arlingden, Va		10. US EPA ID Number Not Required...		E. State Transporter's ID	
				F. Transporter's Phone	
				G. State Facility's ID	
				H. Facility's Phone 540-628-1156	
11. US DOT Description (including Proper Shipping Name, Hazard Class, and ID Number)		12. Containers No.	Type	13. Total Quantity	14. Unit Type
Waste Petroleum mixture, Solid NON-DOT / NON-RCRA Hazardous		1.20	DM	24.000	P
EMPTY DRUMS		x33	DM	x2.00	P
15. Additional Descriptions for Materials Listed Above a) Petroleum Contaminated Solids (PPE, Piping, etc.) INCLUDING 22 OVER-PACK		K. Handling Codes for Waste Listed Above			
16. CUSTOMER CERTIFICATION: I hereby declare that the contents of this assignment are fully and accurately described above by proper shipping name and are classified, packed, marked, and labeled, and are in all respects in proper condition for transport by highway according to applicable international and national government regulations.		Printed / Typed Name Gregory Lone		Signature FC Giovanni Associates, LLC BY: Gregory Lone	
17. Transporter 1 Acknowledgment of Receipt of Materials		Printed / Typed Name Glenn W. Francis		Signature [Signature]	
18. Discrepancy Indication Space		Printed / Typed Name		Signature	
19. Facility Owner or Operator: Certification of receipt of waste materials covered by this manifest except as noted in item 12.		Printed / Typed Name Jon Atkins		Signature [Signature]	

GENERATOR

TRANSPORTER

FACILITY

DATE
Month Day Year
1 21 02

DATE
Month Day Year
1 22 02

DATE
Month Day Year
1 22 02

NON-HAZARDOUS WASTE MANIFEST

1. Generator's US EPA ID No.

N/A

Manifest Doc. No.

2. Page 1 of

BEI 014

3. Generator's Name and Mailing Address

FC GOWANUS LLC 2nd Ave and 10th Street
Brooklyn, NY

4. Generator's Phone ()

5. Transporter 1 Company Name

TERRACE TRANSPORTATION

6. US EPA ID Number

NY.R.0.0.0.0.8.0.5.4.9

A. Transporter's Phone

(718) 981-4600

7. Transporter 2 Company Name

8. US EPA ID Number

B. Transporter's Phone

9. Designated Facility Name and Site Address

CLEAN WATER OF NEW YORK, INC.
3249 RICHMOND TERRACE
STATEN ISLAND, NY 10303

10. US EPA ID Number

N/A

C. Facility's Phone

(718) 981-4600

11. Waste Shipping Name and Description

a. NON D.O.T. NON R.C.R.A.
PETROLEUM CONTAMINATED WATER

12. Containers
No. Type

0 0 1 TT

13. Total Quantity

4700

14. Unit Wt/Val

g

D. Additional Descriptions for Materials Listed Above

E. Handling Codes for Wastes Listed Above

a) T

15. Special Handling Instructions and Additional Information

BROOKSIDE JOB

CLEAN WATER YARD: 6:30 AM
JOB SITE: 7:15 AM
FINISH TIME: 12:00 PM
CLEAN WATER YARD: 1:00 PM
PUMP FROM 12" WELL

EMERGENCY RESPONSE # (877) 319-0800

16. GENERATOR'S CERTIFICATION: I certify the materials described above on this manifest are not subject to federal regulations for reporting proper disposal of Hazardous Waste.

Printed/Typed Name

Brad Bennett / as agent for FC GOWANUS LLC

Signature

Brad Bennett

Month Day Year

12 12 02

17. Transporter 1 Acknowledgement of Receipt of Materials

Printed/Typed Name

GILBERTO VELEZ

Signature

Gilberto Velez

Month Day Year

12 27 02

18. Transporter 2 Acknowledgement of Receipt of Materials

Printed/Typed Name

Signature

Month Day Year

19. Discrepancy Indication Space

20. Facility Owner or Operator: Certification of receipt of waste materials covered by this manifest except as noted in Item 19.

Printed/Typed Name

Michael

Signature

Michael

Month Day Year

12 27 02

GENERATOR

TRANSPORTER

FACILITY

Clean Water Job Receipt

3249 Richmond Terrace
Staten Island, NY 10303
Phone: 718 - 981 - 4600, Fax: 718 - 981 - 5213

Job # 31429 Date 12/27/2002 15:00 Type Truck Job Location Plant

Generator BROOKSIDE ENVIRONMENTAL Street 757 FOXHURST ROAD City Baldwin, NY 11510 Main (516)377-6300 EPA Permit # Not Available	Transporter TERRACE TRANSPORTATION LLC Street 3249 Richmond Terrace City Staten Island, NY 10303 Main (718) 981-4600 Load Date Load Time EPA Permit # NYR000080549 NYS DEC Permit # 2A-419
--	---

Bill To Street City Main PO #	Transport Name VAC#5 # of Tanks 1 Total Capacity 6300 UOM Gallons Profile Sheet: Yes Approval Code
--	---

Description Of Services
RECEIVED 4700 GALS. OF OILY WATER FOR PROPER TREATMENT

Products	Category	Code	Description	Quantity	UOM
	D	N018	Oily Water	4,700.00	GAL

Test Results	Compartment	% Water	% Oil	% Solids	Halogens (ppm)	Flash Point (°F)
	1	98.00	2.00	0.00	0.00	100.00
Other Test Performed: None						

Did this load or any portion of this load originate at a utility?: No

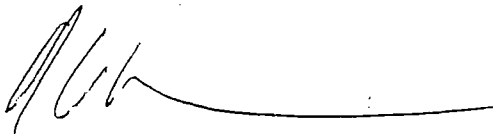

Receiver's Signature and Date

Generator's Representative Signature and Date

CASIE PROTANK

3137 Chamings Court • Vineland, NJ 08360

MART L ACCEPTANCE TRACKING FORM "A"

87123

NH2020
 MANIFEST # 112967 DATE 1/13/03
 CLIENT Casie - FC GRANVILLE
 ADDRESS Brooklyn NY
5447-CMM

Date: January 13, 2003

Waste Generator: Casie - FC GRANVILLE

Location & Municipality Brooklyn, NY

11:44 AM 01/13/03 TIME IN
 ID #
 110 ID. NO. GROSS
 81780 1b GR

Customer ID# 0002

MART Acceptance ID# 5447 CMM

Manifest Number: NH2020 - 112967

11:54 AM 01/13/03 TIME OUT
 ID #

Waste Type: TPH Soil/MGT Soil/Other _____
(Circle One)

81780 1b GR RECALLED

Net weight/tons/gallons 45940 22.97 15.31

35840 1b TR

TARE

Storage Location: Building/Outside (circle location)

45940 1b NT

NET

Segregate or Non-segregate (circle one)

SCALEMASTER

A storage (inside) or B storage (outside) or C - transfer only
2 digit-stockpile number - month and year (4 digits) - customer number (4 digits)
plus letter designating site - 4 last digits of manifest number.

Scale Master Name: Tracey Alloway
Tracey Alloway

Date: 1/13/03

Storage Check List:

- Sampled
- Unloaded at Designated Pile
- Deconned Truck

Signature: _____

Date: _____

CASIE PROTANK

3137 Chamings Court • Vineland, NJ 08360

MART ACCEPTANCE TRACKING FORM "A"

NH2020 87122

MANIFEST # <u>112968</u>	DATE <u>1/13/03</u>
CLIENT <u>Casie - F.C. Gouaux</u>	
ADDRESS <u>Brooklyn NY</u>	
<u>5447-CMM</u>	

Date: January 13, 2003

Waste Generator: Casie - F.C. Gouaux

Location & Municipality Brooklyn, NY

Customer ID# 0002

MART Acceptance ID# 5447 CMM

Manifest Number: NH2020 - 112968

Waste Type: TPH Soil/MGP Soil/Other _____
(Circle One)

Net weight/tons/gallons 79800 24.90 6.60

Storage Location: Building/Outside (circle location)

Segregate or Non-segregate (circle one)

TIME IN
ID #
GROSS

11:44 AM 01/13/03
109 ID. NO.
85180 LB GR

TIME OUT
ID #

12:01 PM 01/13/03
109 ID. NO.
85180 LB GR RECALLED

TARE
NET

35380 LB TR
49800 LB NT

SCALEMASTER
Tracey Alloway

A storage (inside) or B storage (outside) or C - transfer only
2 digit stockpile number - month and year (4 digits) - customer number (4 digits)
plus letter designating site - 4 last digits of manifest number.

Scale Master Name: Tracey Alloway
Tracey Alloway

Date: 1/13/03

Storage Check List:

- Sampled
- Unloaded at Designated Pile
- Decoupled Truck

Signature: _____

Date: _____

CASIE / PROTANK

ENVIRONMENTAL SERVICES

Please type or print in block letters. (Form designed for use on elite (12-pitch) typewriter.)

NON-HAZARDOUS MANIFEST		1. Generator's US EPA ID No. N 0 N E R E Q U I R E D		Document No.	2. Page 1 of BE4 021
3. Generator's Name and Mailing Address PC GOWANUS ASSOC. 124-136 2ND AVENUE Brooklyn NY 11201				A. Non-hazardous Manifest Document Number NHZ020 112970	
4. Generator's Phone (516) 377-6300 NY		6. US EPA ID Number		B. State Generator's ID SAME	
5. Transporter 1 Company Name J&D Trucking/		6. US EPA ID Number N J R 0 0 0 0 2 9 9 3 7		C. State Trans. ID	
7. Transporter 2 Company Name		8. US EPA ID Number		D. Transporter's Phone ((858)) 691-5145	
9. Designated Facility Name and Site Address Mtd Atlantic Recycling Tech 3137 Chamblings Court (III) Vineland NJ 08360		10. US EPA ID Number N J R 0 0 0 0 3 1 3 7 7		E. State Trans. ID	
11. US DOT Description (Including Proper Shipping Name, Hazard Class, and ID Number)				12. Containers	13. Total
				No.	Quantity
a. Non Hazardous Material (Coal Tar) Non DOT Regulated				Type	14. Unit
					Wt/Vol
					L
					Waste No.
J. Additional Descriptions for Materials Listed Above (S)				K. Handling Codes for Wastes Listed Above	
a.				a.	
b.				b.	
c.				c.	
d.				d.	
15. Special Handling Instructions and Additional Information Vehicle Plate # AF 254E (NJ)					
16. GENERATOR'S CERTIFICATION: I hereby declare that the contents of this consignment are fully and accurately described above by proper shipping name and are classified, packed, marked, and labeled, and are in all respects in proper condition for transport by highway, according to applicable international and national government regulations. I hereby certify that the above-named material is not hazardous waste as defined by 40 CFR Part 261, 264 and 279 or any applicable state law.					
Printed/Typed Name PC GOWANUS ASSOC.			Signature		Month Day Year
TRANSPORTER	17. Transporter 1 Acknowledgement of Receipt of Materials				
	Printed/Typed Name CALVIN MANLEY		Signature		Month Day Year
FACILITY	18. Transporter 2 Acknowledgement of Receipt of Materials				
	Printed/Typed Name		Signature		Month Day Year
19. Discrepancy Indication Space					
20. Facility Owner or Operator Certification of receipt of non-hazardous materials covered by this manifest except as noted in Item 19					
Printed/Typed Name			Signature		Month Day Year

In case of an emergency or spill, immediately call CASIE (800) 354-2584

CASIE PROTANK

3137 Chamings Court • Vineland, NJ 08360

86174

MART ACCEPTANCE TRACKING FORM "A"

Date: January 13, 2003

MANIFEST #	DATE
<u>112970</u>	<u>1-13-03</u>
CLIENT <u>Casie-FC Eganus</u>	
ADDRESS <u>Brooklyn NY</u>	
<u>5447 CMM</u>	

Waste Generator: Casie-FC Eganus

Location & Municipality Brooklyn, NY

10:41 AM 01/13/03

TIME IN

ID #

108 ID. NO.

GROSS

87820 LB GR

Customer ID# 0002

MART Acceptance ID# 5447 CMM

Manifest Number: 112970 - 112970

11:12 AM 01/13/03

TIME OUT

ID #

108 ID. NO.

Waste Type: TPH Soil/MGP Soil/Other _____
(Circle One)

Net weight/tons/gallons 54810 - 27.42 - 18.28

87820 LB GR- RECALLED

TARE

32980 LB TR

Storage Location: Building/Outside (circle location)

54840 LB NT

NET

Segregate or Non-segregate (circle one)

SCALEMASTER

Tracy Alloway

A - storage (inside) or B - storage (outside) or C - transfer only
2 digit stockpile number - month and year (4 digits) - customer number (4 digits)
plus letter designating site - 4 last digits of manifest number.

Scale Master Name: Tracy Alloway

Date: 1/13/03

Tracy Alloway

Storage Check List:

- Sampled
- Unloaded at Designated Pile
- Decanned Truck

Signature: _____

Date: _____

CASIE PROTANK

3137 Chamings Court • Vineland, NJ 08360

MART ACCEPTANCE TRACKING FORM "A"

87119

Date: January 13, 2003

MANIFEST #	DATE
<u>NH2020</u> <u>112971</u>	<u>11/13/03</u>
CLIENT	
<u>Casie - F.C. Garman's</u>	
ADDRESS	
<u>Brooklyn, NY</u>	
<u>5447-Cmm</u>	

Waste Generator: Casie - F.C. Garman's

Location & Municipality Brooklyn, NY

(mw) 03:25 PM 01/13/03 TIME IN
51 ID NO ID #
80860 16 GR GROSS

Customer ID# 0002

MART Acceptance ID# 5447 Cmm

Manifest Number: NH2020 - 112971

03:54 PM 01/13/03 TIME OUT
51 ID. NO. ID #

Waste Type: TPH Soil/MGP Soil/Other _____
(Circle One)

25480 LB GR
TARE

Net weight/tons/gallons 55360 27.68 18.45

Storage Location: Building/Outside (circle location)

(mw) 55360 16 NT NET

Segregate or Non-segregate (circle one)

SCALEMASTER

A storage (inside) or B storage (outside) or C - transfer only
2 digit stockpile number - month and year (4 digits) - customer number (4 digits)
plus letter designating site - 4 last digits of manifest number.

Scale Master Name: Tracey Alloway

Date: 1/13/03

Tracey Alloway

Storage Check List:

- Sampled
- Unloaded at Designated Pile
- Deconned Truck

Signature: _____

Date: _____

CASIE / PROTANK

ENVIRONMENTAL SERVICES

Please type or print in block letters. (Form designed for use on elite (12-pitch) typewriter.)

NON-HAZARDOUS MANIFEST		1. Generator's US EPA ID No. NONE REQUIRED		Document No.	2. Page 1 of 511073
3. Generator's Name and Mailing Address FC GOWANUS ASSOC. LLC 124-136 2nd Avenue Brooklyn NY 11201				A. Non-hazardous Manifest Document Number NHZ020 112972	
4. Generator's Phone (516) 377-6300 N.Y.				B. State Generator's ID SAME	
5. Transporter 1 Company Name J&D Trucking		6. US EPA ID Number NJ R 0000022967		C. State Trans. ID NJYN13471	
7. Transporter 2 Company Name		8. US EPA ID Number		D. Transporter's Phone ((856)) 591-5145	
9. Designated Facility Name and Site Address Mid Atlantic Recycling Tech 3137 Chamings Court (III) Vineland NJ 08360		10. US EPA ID Number NJ R 0000031377		E. State Trans. ID	
11. US DOT Description (Including Proper Shipping Name, Hazard Class, and ID Number)				12. Containers	13. Total Quantity
				No.	Type
a. Non Hazardous Material (Coal Tar) Non DOT Regulated				001	DT
				000	001
				30	T
				1	R
					ID27
J. Additional Descriptions for Materials Listed Above (S)				K. Handling Codes for Wastes Listed Above	
a.				a.	
b.				b.	
c.				c.	
d.				d.	
15. Special Handling Instructions and Additional Information Volume 100 AC 550g - NIS					
16. GENERATOR'S CERTIFICATION: I hereby declare that the contents of this consignment are fully and accurately described above by proper shipping name and are classified, packed, marked, and labeled, and are in all respects in proper condition for transport by highway according to applicable international and national government regulations. I hereby certify that the above-named material is not hazardous waste as defined by 40 CFR Part 261, 264 and 279 or any applicable state law.					
Printed/Typed Name FC GOWANUS ASSOC. LLC BY: GREGORY J. WIS			Signature <i>[Signature]</i>		Month Day Year 11/13/03
17. Transporter 1 Acknowledgement of Receipt of Materials					
Printed/Typed Name CALVIN M. MANN			Signature <i>[Signature]</i>		Month Day Year 10/11/03
18. Transporter 2 Acknowledgement of Receipt of Materials					
Printed/Typed Name			Signature		Month Day Year
19. Discrepancy Indication Space					
20. Facility Owner or Operator: Certification of receipt of non-hazardous materials covered by this manifest except as noted in Item 19.					
Printed/Typed Name [Name]			Signature <i>[Signature]</i>		Month Day Year 11/13/03

ASIE PROTANK

3137 Chamings Court • Vineland, NJ 08360

MART ACCEPTANCE TRACKING FORM "A"

87117

NH2020

MANIFEST # <u>112972</u>	DATE <u>1/13/03</u>
CLIENT <u>Casii - FC Goussard</u>	
ADDRESS <u>Brooklyn NY</u>	
<u>5447-cmm</u>	

Date: January 13, 2003

Waste Generator: Casii - FC Goussard

Location & Municipality Brooklyn, NY

Customer ID# 0002

MART Acceptance ID# 5447 CMM

Manifest Number: NH200-112972

TIME IN

04:18 PM 01/13/03 ID #

GROSS

108 ID. NO.

98420 LB GR

Waste Type. TPH Soil/MGP Soil/Other (Circle One)

TIME OUT

04:29 PM 01/13/03 ID #

TARE

108 ID. NO.

98420 LB GR RECALLED

Net weight/tons/gallons 65940 32.97 21.98

Storage Location: Building/Outside (circle location)

NET

32480 LB TR

65940 LB NT

Segregate or Non-segregate (circle one)

SCALEMASTER

[Signature]

A storage (inside) or B storage (outside) or C - transfer only
2 digit stockpile number - month and year (4 digits) - customer number (4 digits)
plus letter designating site - 4 last digits of manifest number.

Scale Master Name: Trocy Alloway
Trocy Alloway

Date: 1/13/03

Storage Check List:

Sampled

Unloaded at Designated Pile

Deconned Truck

Signature: _____

Date: _____

CASIE / PROTANK

ENVIRONMENTAL SERVICES

Please type or print in block letters. (Form designed for use on elle (12-pitch) typewriter.)

NON-HAZARDOUS MANIFEST		1. Generator's US EPA ID No. NON HAZARDOUS REQUIRED		Document No.	2. Page 1 of 5
3. Generator's Name and Mailing Address FC COWBOYS ASSOC. 124-136 2ND AVENUE Brooklyn NY 11201				A. Non-hazardous Manifest Document Number NHZ020 112973	
4. Generator's Phone (516) 377-6300		6. US EPA ID Number		B. State Generator's ID SAME	
5. Transporter 1 Company Name J&D Trucking/		7. US EPA ID Number NJ R 0 0 0 0 2 9 9 6 7		C. State Trans. ID	
7. Transporter 2 Company Name		8. US EPA ID Number		D. Transporter's Phone ((856)) 691-5145	
9. Designated Facility Name and Site Address Mid Atlantic Recycling Tech 3137 Chamnings Court (III) Vineland NJ 08360		10. US EPA ID Number NJ R 0 0 0 0 3 1 3 7 7		E. State Trans. ID	
11. US DOT Description (Including Proper Shipping Name, Hazard Class, and ID Number)				12. Containers No.	13. Total Quantity
a. Non Hazardous Material (Coal Tar) Non DOT Regulated				Type	14. Unit W/Vol
					L Waste No.
				0 0 1 D T	30 T
				0 0 0 0 1	R I D 2 7
J. Additional Descriptions for Materials Listed Above (S)				K. Handling Codes for Wastes Listed Above	
a.		c.		a.	
b.		d.		b.	
15. Special Handling Instructions and Additional Information Vehicle Plate # <i>WJ 2MF</i>					
16. GENERATOR'S CERTIFICATION: I hereby declare that the contents of this consignment are fully and accurately described above by proper shipping name and are classified, packed, marked, and labeled, and are in all respects in proper condition for transport by highway according to applicable international and national government regulations. I hereby certify that the above-named material is not hazardous waste as defined by 40 CFR Part 261, 264 and 279 or any applicable state law.					
Printed/Typed Name FC Cowboys Assoc			Signature <i>[Signature]</i>		Month Day Year 01 11 03
17. Transporter 1 Acknowledgement of Receipt of Materials					
Printed/Typed Name K Douglas Duch...			Signature <i>[Signature]</i>		Month Day Year 01 11 03
18. Transporter 2 Acknowledgement of Receipt of Materials					
Printed/Typed Name			Signature		Month Day Year
19. Discrepancy Indication Space A-4 Unit 51360					
20. Facility Owner or Operator: Certification of receipt of non-hazardous materials covered by this manifest except as noted in Item 19					
Printed/Typed Name			Signature		Month Day Year

GENERATOR

TRANSPORTER

FACILITY

ASIE PROTANK

137 Chamings Court • Vineland, NJ 08360

MART L ACCEPTANCE TRACKING FORM "A"

87118

Manifest # 112973 DATE 1/13/03

Client Casie / FC Gowanus

Address Brooklyn, NY

5447-CMM

Date: January 13, 2003

Waste Generator: Casie - FC Gowanus

Location & Municipality Brooklyn, NY

05:31 PM 01/13/03 TIME IN

110 ID. NO. ID #

95500 1b GR GROSS

Customer ID# 0002

MART Acceptance ID# 5447 CMM

Manifest Number: NH200 - 112973

05:43 PM 01/13/03 TIME OUT

110 ID. NO. ID #

Waste Type: TPH Soil/MGP Soil/Other _____
(Circle One)

95500 1b GR RECALLED

36140 1b TR

59360 1b HT

Net weight/tons/gallons 54360 29.68 19.79

TARE

Storage Location: Building/Outside (circle location)

NET

Segregate or Non-segregate (circle one)

SCALEMASTER

Tracy Alloway

A storage (inside) or B storage (outside) or C - transfer only
2 digit stockpile number - month and year (4 digits) - customer number (4 digits)
plus letter designating site - 4 last digits of manifest number.

Scale Master Name: Tracy Alloway
Tracy Alloway

Date: 1/13/03

Storage Check List:

Sampled

Unloaded at Designated Pile

Decoupled Truck

Signature: _____

Date: _____

CASIE / PROTANK

ENVIRONMENTAL SERVICES

Please type or print in block letters. (Form designed for use on elite (12-pitch) typewriter.)

NON-HAZARDOUS MANIFEST		1. Generator's US EPA ID No. NON HAZARDOUS		Document No.		2. Page 1 of 3	
3. Generator's Name and Mailing Address FC DOWNING ASSOC. 124-136 2nd Avenue Brooklyn NY 11201				A. Non-hazardous Manifest Document Number NHZ020 112974			
4. Generator's Phone (516) 377-6300 N.Y.		6. US EPA ID Number NJ R 000029967		B. State Generator's ID SAME			
5. Transporter 1 Company Name J&D Trucking/		7. Transporter 2 Company Name		C. State Trans. ID NJ N131471		D. Transporter's Phone ((856) 691-5145)	
9. Designated Facility Name and Site Address Mid Atlantic Recycling Tech 3137 Chammings Court (III) Vineland NJ 08360				10. US EPA ID Number NJ R 000031377		E. State Trans. ID	
11. US DOT Description (Including Proper Shipping Name, Hazard Class, and ID Number)				12. Containers		13. Total Quantity	
a. Non Hazardous Material (Coal Tar) Non DOT Regulated				No. Type		Unit Wt/Vol	
				0 0 1 D T		30 T	
b.						R 4 0 2 7	
c.							
d.							
J. Additional Descriptions for Materials Listed Above				K. Handling Codes for Wastes Listed Above			
a.				a.			
b.				b.			
15. Special Handling Instructions and Additional Information Vehicle Plate # F 73377				16. GENERATOR'S CERTIFICATION: I hereby declare that the contents of this consignment are fully and accurately described above by proper shipping name and are classified, packed, marked, and labeled, and are in all respects in proper condition for transport by highway according to applicable international and national government regulations. I hereby certify that the above-named material is not hazardous waste as defined by 40 CFR Part 261, 264 and 279 or any applicable state law.			
Printed/Typed Name		Signature		Month Day Year			
				11/13/03			
17. Transporter 1 Acknowledgement of Receipt of Materials				18. Transporter 2 Acknowledgement of Receipt of Materials			
Printed/Typed Name		Signature		Printed/Typed Name		Signature	
19. Discrepancy Indication Space Act Wat 559.00 P				20. Facility Owner or Operator: Certification of receipt of non-hazardous materials covered by this manifest except as noted in Item 19.			
Printed/Typed Name		Signature		Month Day Year			
				11/13/03			

GENERATOR
TRANSPORTER
FACILITY

CASIE PROTANK

3137 Champlings Court • Vineland, NJ 08360

MART ACCEPTANCE TRACKING FORM "A"

87120

NH2020
 MANIFEST # 112974 DATE 1/13/03
 CLIENT Casie - F.C. Gonarus
 ADDRESS Brooklyn NY
5447 CMM

Date: January 13, 2003

Waste Generator: Casie - F.C. Gonarus

Location & Municipality Brooklyn, NY

MW 03:26 PM 01/13/03 TIME IN
 13 ID NO ID #
 81680 1b GR GROSS

Customer ID# 0002

MART Acceptance ID# 5447 CMM

Manifest Number: NH2020 - 112974

03:56 PM 01/13/03 TIME OUT
 13 ID. NO. ID #

Waste Type: TPH Soil/MGP Soil/Other _____
(Circle One)

81680 1b GR RECALLED

Net weight/tons/gallons 55900 27.95 18.63

25780 1b TR TARE

Storage Location: Building/Outside (circle location)

55900 1b NT NET

Segregate or Non-segregate (circle one)

SCALEMASTER
[Signature]

A storage (inside) or B storage (outside) or C - transfer only
 2 digit stockpile number - month and year (4 digits) - customer number (4 digits)
 plus letter designating site - 4 last digits of manifest number.

Scale Master Name: Tracey Alloway
Tracey Alloway

Date: 1/13/03

Storage Check List:
 Sampled
 Unloaded at Designated Pile
 Decoupled Truck

Signature: _____

Date: _____

CASIE / PROTANK

ENVIRONMENTAL SERVICES

Please type or print in block letters. (Form designed for use on elite (12-pitch) typewriter.)

NON-HAZARDOUS MANIFEST		1. Generator's US EPA ID No. N J R 0 0 0 0 2 9 9 5 7		Document No.	2. Page 1 of 1	B E I 0 2 6	
3. Generator's Name and Mailing Address FC GOWANUS ASSOC. 124-136 2nd Avenue Brooklyn NY 11201				A. Non-hazardous Manifest Document Number NHZ020 112975			
4. Generator's Phone (516) 377-6300 NY				B. State Generator's ID SAME			
5. Transporter 1 Company Name J&D Trucking/		6. US EPA ID Number N J R 0 0 0 0 2 9 9 5 7		C. State Trans. ID N Y N J 1 1 1 1 1			
7. Transporter 2 Company Name		8. US EPA ID Number		D. Transporter's Phone (855) 691-5145			
9. Designated Facility Name and Site Address Mid Atlantic Recycling Tech 3137 Channings Court (III) Vineland NJ 08360		10. US EPA ID Number N J R 0 0 0 0 3 1 3 7 7		E. State Trans. ID			
11. US DOT Description (Including Proper Shipping Name, Hazard Class, and ID Number)				12. Containers		13. Total Quantity	
				No.	Type	Unit	Wt/Vol
GENERATOR	a.	Non Hazardous Material (Coal Tar) Non DOT Regulated		0 0 1	D T	30 T	I D 2 7
b.							
c.							
d.							
J. Additional Descriptions for Materials Listed Above (8)				K. Handling Codes for Wastes Listed Above			
a.		c.		a.		c.	
b.		d.		b.		d.	
15. Special Handling Instructions and Additional Information Vehicle Det. A MSAF 561W							
16. GENERATOR'S CERTIFICATION: I hereby declare that the contents of this consignment are fully and accurately described above by proper shipping name and are classified, packed, marked, and labeled, and are in all respects in proper condition for transport by highway according to applicable international and national government regulations. I hereby certify that the above-named material is not hazardous waste as defined by 40 CFR Part 261, 264 and 279 or any applicable state law.							
Printed/Typed Name BT [Signature]				Signature [Signature]		Month Day Year 11/19/98	
TRANSPORTER	17. Transporter 1 Acknowledgement of Receipt of Materials				Month Day Year		
Printed/Typed Name Allen Gowanus				Signature [Signature]		Month Day Year 10/11/03	
18. Transporter 2 Acknowledgement of Receipt of Materials				Month Day Year			
Printed/Typed Name				Signature		Month Day Year [Blank]	
FACILITY	19. Discrepancy Indication Space Act 10.4 01980 P						
20. Facility Owner or Operator: Certification of receipt of non-hazardous materials covered by this manifest except as noted in Item 19.							
Printed/Typed Name [Blank]				Signature [Signature]		Month Day Year [Blank]	

ASIE/PROTANK

3137 Chamblings Court • Vineland, NJ 08360

MART ACCEPTANCE TRACKING FORM "A"

NH2020		87126
MANIFEST #	112975	DATE 1/13/03
CLIENT	Casei - F.C. Gorman	
ADDRESS	Brooklyn, NY	
5447-CRM		

Date: January 13, 2003

Waste Generator: Casei - F.C. Gorman

Location & Municipality Brooklyn, NY

05:32 PM 01/13/03
 109 ID. NO.
 96760 LB GR

TIME IN
ID #
GROSS

Customer ID# 0002

MART Acceptance ID# 5447 CRM

Manifest Number: NH2020 - 112975

05:45 PM 01/13/03
 109 ID. NO.
 96760 LB GR RECALLED
 34780 LB TR
 61980 LB NT

TIME OUT
ID #
TARE
NET

Waste Type: TPH Soil/MGP. Soil/Other _____
(Circle One)

Net weight/tons/gallons 61980 30.99 20.66

Storage Location: Building/Outside (circle location)

Segregate or Non-segregate (circle one)

SCALEMASTER
[Signature]

A storage (inside) or B storage (outside) or C - transfer only.
2 digit stockpile number - month and year (4 digits) - customer number (4 digits)
plus letter designating site - 4 last digits of manifest number.

Scale Master Name: Trocy Alloway
Trocy Alloway

Date: 1/13/03

Storage Check List: Sampled
 Unloaded at Designated Pile
 Deconned Truck

Signature: _____

Date: _____

ASIE PROTANK

3137 Chamnings Court • Vineland, NJ 08360

MART

WASTE ACCEPTANCE TRACKING FORM "A"

86169

MANIFEST #	DATE
113015	1/13/03
CLIENT	
CORSE-FC GOURNUS	
ADDRESS	
Brooklyn NJ	
5447 Chm	

Date: January 13, 2003

Waste Generator: CORSE-FC GOURNUS

Location & Municipality Brooklyn, NJ

10:07 AM 01/13/03

TIME IN

51 ID. NO.

ID #

Customer ID# 0002

76460 LB GR

GROSS

MART Acceptance ID# 5447 Chm

Manifest Number: 114200 - 113015

10:22 AM 01/13/03

TIME OUT

51 ID. NO.

ID #

Waste Type: TPH Soil/MGP Soil/Other _____
(Circle One)

76460 LB GR RECALLED

Net weight/tons/gallons 50000 - 25.33 - 10.88

25800 LB TR

TARE

Storage Location: Building/Outside (circle location)

50660 LB NT

NET

Segregate or Non-segregate (circle one)

SCALEMASTER
Tracy Allaway

A storage (inside) or B storage (outside) or C - transfer only
2 digit stockpile number - month and year (4 digits) - customer number (4 digits)
plus letter designating site - 4 last digits of manifest number.

Scale Master Name: Tracy Allaway
Tracy Allaway

Date: 1/13/03

Storage Check List:

- Sampled
- Unloaded at Designated Pile
- Deconned Truck

Signature: _____

Date: _____

CASIE / PROTANK

ENVIRONMENTAL SERVICES

Please type or print in block letters. (Form designed for use on elite (12-pitch) typewriter.)

NON-HAZARDOUS MANIFEST		1. Generator's US EPA ID No. NON H E R E Q U I R E D		Document No.		2. Page 1 of	
3. Generator's Name and Mailing Address FC Gowanus Assoc. 124-136 2nd Avenue Brooklyn NY 11201						A. Non-hazardous Manifest Document Number NHZ020 112976	
4. Generator's Phone (516) 377-6300 N.Y.						B. State Generator's ID SAME	
5. Transporter 1 Company Name J&D Trucking/				6. US EPA ID Number N J R 0 0 0 0 2 9 9 6 7		C. State Trans. ID	
7. Transporter 2 Company Name				8. US EPA ID Number		D. Transporter's Phone ((856) 691-5145	
9. Designated Facility Name and Site Address Mid Atlantic Recycling Tech 3137 Champlings Court (III) Vineland NJ 08360				10. US EPA ID Number N J R 0 0 0 0 3 1 3 7 7		E. State Trans. ID	
11. US DOT Description (Including Proper Shipping Name, Hazard Class, and ID Number)						12. Containers	
						No. Type	
a. Non Hazardous Material (Coal Tar) Non DOT Regulated						13. Total Quantity 0 0 1 D T 0 0 0 3 9 T	
						14. Unit Wt/Vol I D 2 7	
						15. Waste No.	
J. Additional Descriptions for Materials Listed Above (S)						K. Handling Codes for Wastes Listed Above	
a.						a.	
b.						b.	
c.						c.	
d.						d.	
15. Special Handling Instructions and Additional Information AIR FREIGHT							
16. GENERATOR'S CERTIFICATION: I hereby declare that the contents of this consignment are fully and accurately described above by proper shipping name and are classified, packed, marked, and labeled, and are in all respects in proper condition for transport by highway according to applicable international and national government regulations. I hereby certify that the above-named material is not hazardous waste as defined by 40 CFR Part 261, 264 and 279 or any applicable state law.							
Printed/Typed Name FC Gowanus Assoc. E.P. GREGORY LINC				Signature <i>[Signature]</i>		Month Day Year 1 2 1 9 8 3	
17. Transporter 1 Acknowledgement of Receipt of Materials							
Printed/Typed Name J&D Trucking				Signature <i>[Signature]</i>		Month Day Year 1 2 1 9 8 3	
18. Transporter 2 Acknowledgement of Receipt of Materials							
Printed/Typed Name				Signature		Month Day Year	
19. Discrepancy Indication Space A T 1 A - 1 1 2 1 1 2							
20. Facility Owner or Operator: Certification of receipt of non-hazardous materials covered by this manifest except as noted in Item 19.							
Printed/Typed Name A T 1 A - 1 1 2 1 1 2				Signature <i>[Signature]</i>		Month Day Year	

In case of an emergency or spill, immediately call CASIE (800) 354-2584

G E N E R A T O R

T R A N S P O R T E R

F A C I L I T Y

CASIE/PROTANK

3137 Chamings Court • Vineland, NJ 08360

86177

MART ACCEPTANCE TRACKING FORM "A"

Date: January 14, 2003

MANIFEST # <u>112976</u>	DATE <u>1-14-03</u>
CLIENT <u>Casi-FC Gouaux</u>	
ADDRESS <u>Brooklyn, NY</u> <u>5447 CUM</u>	

Waste Generator: Casi-FC Gouaux

Location & Municipality Brooklyn, NY

09:52 AM 01/14/03

TIME IN

804 ID. NO.

ID #

88800 LB GR

GROSS

Customer ID# 0002

MART Acceptance ID# 5447 CUM

Manifest Number: 112976 - 112976

10:16 AM 01/14/03

TIME OUT

804 ID. NO.

ID #

88800 LB GR RECALLED

TARE

26500 LB TR

62300 LB NT

NET

Waste Type: TPH Soil/MGP Soil/Other _____
(Circle One)

Net weight/tons/gallons 62300 - 31.15 - 20.77

Storage Location: Building/Outside (circle location)

Segregate or Non-segregate (circle one)

SCALEMASTER <u>Handwritten Signature</u>

A storage (inside) or B storage (outside) or C - transfer only
2 digit stockpile number - month and year (4 digits) - customer number (4 digits)
plus letter designating site - 4 last digits of manifest number.

Scale Master Name: Tracy Alloway
Tracy Alloway

Date: 1/14/03

Storage Check List: Sampled
 Unloaded at Designated Pile
 Deconned Truck

Signature: _____

Date: _____

CASIE / PROTANK

ENVIRONMENTAL SERVICES

Please type or print in block letters. (Form designed for use on elite (12-pitch) typewriter.)

NON-HAZARDOUS MANIFEST		1. Generator's US EPA ID No. NON H E R E Q U E R E D		Document No.	2. Page 1 of 1
3. Generator's Name and Mailing Address W. GORRUS ASSOC. 124-136 2nd Avenue Brooklyn NY 11201				A. Non-hazardous Manifest Document Number NHZ020 112977	
4. Generator's Phone (516) 377-6300 N.Y.				B. State Generator's ID SAME	
5. Transporter 1 Company Name J&D Trucking/		6. US EPA ID Number N J R 0 0 0 0 1 2 9 9 6 7		C. State Trans. ID	
7. Transporter 2 Company Name		8. US EPA ID Number		D. Transporter's Phone ((856) 691-5145	
9. Designated Facility Name and Site Address Mid Atlantic Recycling Tech 3137 Champlings Court (III) Vineland NJ 08360		10. US EPA ID Number N J R 0 0 0 0 3 1 3 7 7		E. State Trans. ID	
11. US DOT Description (Including Proper Shipping Name, Hazard Class, and ID Number)				12. Containers No.	13. Total Quantity
a. Non Hazardous Material (Coal Tar) Non DOT Regulated				0 0 1	0 0 0
b.					
c.					
d.					
J. Additional Descriptions for Materials Listed Above (S)				K. Handling Codes for Wastes Listed Above	
a.				a.	
b.				b.	
15. Special Handling Instructions and Additional Information = NHZ020.34					
16. GENERATOR'S CERTIFICATION: I hereby declare that the contents of this consignment are fully and accurately described above by proper shipping name and are classified, packed, marked, and labeled, and are in all respects in proper condition for transport by highway according to applicable international and national government regulations. I hereby certify that the above-named material is not hazardous waste as defined by 40 CFR Part 261, 264 and 279 or any applicable state law.					
Printed/Typed Name W. GORRUS ASSOC.				Signature [Signature]	
17. Transporter 1 Acknowledgement of Receipt of Materials				Month Day Year	
Printed/Typed Name [Name]				Signature [Signature]	
18. Transporter 2 Acknowledgement of Receipt of Materials				Month Day Year	
Printed/Typed Name				Signature	
19. Discrepancy Indication Space 64240 P					
20. Facility Owner or Operator Certification of receipt of non-hazardous materials covered by this manifest except as noted in item 12					
Printed/Typed Name				Signature	
				Month Day Year	

In case of an emergency or spill, immediately call CASIE (800) 357-3333

GENERATOR

TRANSPORTER

FACILITY

CASIE PROTANK

3137 Chamings Court • Vineland, NJ 08360

MART ACCEPTANCE TRACKING FORM "A"

MANIFEST # <u>112977</u>		DATE <u>1/14/03</u>
CLIENT <u>Casie - FC Gorman's</u>		
ADDRESS <u>Brooklyn NY</u>		
<u>5447-CMA</u>		

87124

Date: January 14, 2003

Waste Generator: Casie - F.C. Gorman

Location & Municipality Brooklyn, NY

10:37 AM 01/14/03

TIME IN

802 ID. NO.

ID #

91520 LB GR

GROSS

Customer ID# 0002

MART Acceptance ID# 5447 CMA

Manifest Number: NH220-112977

11:17 AM 01/14/03

TIME OUT

802 ID. NO.

ID #

91530 LB GR RECALLED

TARE

27340 LB TR

64240 LB NT

NET

Waste Type: TPH Soil/MCP Soil/Other _____
(Circle One)

Net weight/tons/gallons 64240 32.12 21.41

Storage Location: Building/Outside (circle location)

Segregate or Non-segregate (circle one)

SCALEMASTER
Tracy Alloway

A storage (inside) or B storage (outside) or C - transfer only
2 digit stockpile number - month and year (4 digits) - customer number (4 digits)
plus letter designating site - 4 last digits of manifest number.

Scale Master Name: Tracy Alloway
Tracy Alloway

Date: 1/14/03

Storage Check List: Sampled
 Unloaded at Designated Pile
 Decconned Truck

Signature: _____

Date: _____

CASIE / PROTANK

ENVIRONMENTAL SERVICES

Please type or print in block letters. (Form designed for use on elite (12-pitch) typewriter.)

NON-HAZARDOUS MANIFEST		1. Generator's US EPA ID No. NONE REQUIRED		Document No.	2. Page 1 of 1
3. Generator's Name and Mailing Address FC CORNUS ASSOC. 124-136 2ND AVENUE Brooklyn NY 11201				A. Non-hazardous Manifest Document Number NH2020 112978	
4. Generator's Phone (516) 377-6300 N.Y.		6. US EPA ID Number		B. State Generator's ID SAME	
5. Transporter 1 Company Name J&D Trucking/		7. US EPA ID Number NJRK000029967		C. State Trans. ID	
7. Transporter 2 Company Name		8. US EPA ID Number		D. Transporter's Phone ((256)) 691-5145	
9. Designated Facility Name and Site Address Mid Atlantic Recycling Tech 3137 Chamblings Court (III) Vineland NJ 08360		10. US EPA ID Number NJRG000031377		E. State Trans. ID	
11. US DOT Description (Including Proper Shipping Name, Hazard Class, and ID Number)				12. Containers	13. Total Quantity
				No.	Unit
				Type	Wt/Vol
					Waste No.
a. Non Hazardous Material (Coal Tar) Non DOT Regulated				001	DOT
				0000	XX
					4 2 7
J. Additional Descriptions for Materials Listed Above				K. Handling Codes for Wastes Listed Above	
(S)					
a.				a.	
b.				b.	
c.				c.	
d.				d.	
15. Special Handling Instructions and Additional Information NIS DEFUNITION T37N7A					
16. GENERATOR'S CERTIFICATION; I hereby declare that the contents of this consignment are fully and accurately described above by proper shipping name and are classified, packed, marked, and labeled, and are in all respects in proper condition for transport by highway according to applicable international and national government regulations. I hereby certify that the above-named material is not hazardous waste as defined by 40 CFR Part 261, 264 and 279 or any applicable state law.					
Printed/Typed Name Raymond ...			Signature [Signature]		Month Day Year 11/15/08
17. Transporter 1 Acknowledgement of Receipt of Materials					
Printed/Typed Name Alvin ...			Signature [Signature]		Month Day Year 11/15/08
18. Transporter 2 Acknowledgement of Receipt of Materials					
Printed/Typed Name			Signature		Month Day Year
19. Discrepancy Indication Space					
20. Facility Owner or Operator Certification of receipt of non-hazardous materials covered by this manifest except as noted in item 19					
Printed/Typed Name			Signature		Month Day Year

in case of an emergency or spill, immediately call CASIE (800) 354-5544

GENERATOR

TRANSPORTER

FACILITY

CASIE PROTANK

3137 Chamings Court • Vineland, NJ 08360

86090

MART ACCEPTANCE TRACKING FORM "A"

Date: January 14, 2003

MANIFEST #	DATE
<u>NH2000-112978</u>	<u>1-14-03</u>
CLIENT	
<u>Casie - F.C. Gorman</u>	
ADDRESS	
<u>Brooklyn NY</u>	
<u>8447 CHM</u>	

Waste Generator: Casie - F.C. Gorman

Location & Municipality: Brooklyn, NY

09:58 AM 01/14/03
TIME IN ID #

Customer ID# 0002

109 ID. NO. GROSS

MART Acceptance ID# 5447 CHM

85940 1b GR

Manifest Number: NH2000-112978

10:40 AM 01/14/03
TIME OUT ID #

Waste Type: TPH Soil/MGP Soil/Other _____
(Circle One)

109 ID. NO.

85940 1b GR RECALLED

34260 1b TR

Net weight/tons/gallons 51680 - 25.84 - 1722

51680 1b MT

TARE

Storage Location: Building/Outside (circle location)

NET

Segregate or Non-segregate (circle one)

SCALEMASTER
Tracey Alloway

A storage (inside) or B storage (outside) or C - transfer only
2 digit stockpile number - month and year (4 digits) - customer number (4 digits)
plus letter designating site - 4 last digits of manifest number.

Scale Master Name: Tracey Alloway
Tracey Alloway

Date: 1/14/03

Storage Check List: Sampled
 Unloaded at Designated Pile
 Deconned Truck

Signature: _____

Date: _____

CASIE PROTANK

3137 Chamings Court • Vineland, NJ 08360

86089

MART ACCEPTANCE TRACKING FORM "A"

MANIFEST #	DATE
NH200-112979	1-14-03
CLIENT	
Casie-FC GRANITE	
ADDRESS	
Brooklyn NY	
5447 CHAM	

Date: January 14, 2003

Waste Generator: Casie-FC Granite

Location & Municipality Brooklyn, NY

10:12 AM 01/14/03
 108 ID. NO.
 96320 LB GR

TIME IN
ID #
GROSS

Customer ID# 0002

MART Acceptance ID# 5447 CHAM

Manifest Number: NH200-112979

10:57 AM 01/14/03
 108 ID. NO.
 96320 LB GR RECALLED
 32920 LB TR
 63400 LB NT

TIME OUT
ID #
TARE
NET

Waste Type: TPH Soil/MGP Soil/Other _____
(Circle One)

Net weight/tons/gallons 63400 31.70 21.13

Storage Location: Building/Outside (circle location)

Segregate or Non-segregate (circle one)

SCALEMASTER
Tracey Alloway

A storage (inside) or B storage (outside) or C - transfer only
2 digit stockpile number - month and year (4 digits) - customer number (4 digits)
plus letter designating site - 4 last digits of manifest number.

Scale Master Name: Tracey Alloway
Tracey Alloway

Date: 1/14/03

Storage Check List: Sampled
 Unloaded at Designated Pile
 Deconned Truck

Signature: _____

Date: _____

CASIE / PROTANK

ENVIRONMENTAL SERVICES

Please type or print in block letters. (Form designed for use on elite (12-pitch) typewriter.)

NON-HAZARDOUS MANIFEST		1. Generator's US EPA ID No. N 0 N E R E Q U I R E D		Document No.		2. Page 1 of: 1							
3. Generator's Name and Mailing Address MC COWANUS ASSOC. 124-135 2nd Avenue Brooklyn NY 11201						A. Non-hazardous Manifest Document Number NHZ020 112980							
4. Generator's Phone (516) 377-6300 NY						B. State Generator's ID SAME							
5. Transporter 1 Company Name J&D Trucking/				6. US EPA ID Number N J R 0 0 0 0 2 9 9 5 7		C. State Trans. ID							
7. Transporter 2 Company Name				8. US EPA ID Number		D. Transporter's Phone ((856)) 691-5145							
9. Designated Facility Name and Site Address Mid Atlantic Recycling Tech 3137 Chamings Court (III) Vineland NJ 08360				10. US EPA ID Number N J R 0 0 0 0 3 1 3 7 7		E. State Trans. ID							
11. US DOT Description (Including Proper Shipping Name, Hazard Class, and ID Number)						12. Containers		13. Total Quantity		14. Unit Wt/Vol		L Waste No.	
						No.		Type					
GENERATOR	a.	Non Hazardous Material (Coal Tar) Non DOT Regulated				30 T		61100				I D 2 7	
	b.												
	c.												
	d.												
J. Additional Descriptions for Materials Listed Above (S)						K. Handling Codes for Wastes Listed Above							
a.			c.			a.			c.				
b.			d.			b.			d.				
15. Special Handling Instructions and Additional Information #AE154													
16. GENERATOR'S CERTIFICATION: I hereby declare that the contents of this consignment are fully and accurately described above by proper shipping name and are classified, packed, marked, and labeled, and are in all respects in proper condition for transport by highway according to applicable international and national government regulations. I hereby certify that the above-named material is not hazardous waste as defined by 40 CFR Part 261, 264 and 279 or any applicable state law.													
Printed/Typed Name						Signature			Month Day Year				
TRANSPORTER	17. Transporter 1 Acknowledgement of Receipt of Materials												
	Printed/Typed Name						Signature			Month Day Year			
	18. Transporter 2 Acknowledgement of Receipt of Materials												
	Printed/Typed Name						Signature			Month Day Year			
FACILITY	19. Discrepancy Indication Space												
	20. Facility Owner or Operator Certification of receipt of non-hazardous materials covered by this manifest except as noted in item 19												
Printed/Typed Name						Signature			Month Day Year				

In case of an emergency or spill, immediately call CASIE (800) 354-2584

CASIE PROTANK

3137 Chamings Court • Vineland, NJ 08360

MART ACCEPTANCE TRACKING FORM "A"

88749

Date: January 14, 2003

MANIFEST # <u>112980</u>	DATE <u>1/14/03</u>
CLIENT <u>Casie - F.C. Gonzalez</u>	
ADDRESS <u>Brooklyn NY</u>	
<u>5447-cmm</u>	

Waste Generator: Casie - F.C. Gonzalez

Location & Municipality Brooklyn, NY

03:31 PM 01/14/03
802 ID. NO.
87700 LB GR

Customer ID# 0002

MART Acceptance ID# 5447 cmm

Manifest Number: 112000 - 112980

03:50 PM 01/14/03
802 ID. NO.
87700 LB GR RECALLED
26600 LB TR
61100 LB NT

Waste Type TPH Soil/MGP Soil/Other
(Circle One)

Net weight/tons/gallons 61100 30.55 20.36

Storage Location: Building/Outside (circle location)

Segregate or Non-segregate (circle one)

SCALEMASTER
Tracey Alloway

A storage (inside) or B storage (outside) or C - transfer only
2 digit stockpile number - month and year (4 digits) - customer number (4 digits)
plus letter designating site - 4 last digits of manifest number.

Scale Master Name: Tracey Alloway
Tracey Alloway

Date: 1/14/03

Storage Check List: Sampled
 Unloaded at Designated Pile
 Decoupled Truck

Signature: _____

Date: _____

CASIE/PROTANK

3137 Chamings Court • Vineland, N.J 08360

MART ACCEPTANCE TRACKING FORM "A"

NH7020 88757

MANIFEST #	112981	DATE	1/14/03
CLIENT	Casi - FC Gowanus		
ADDRESS	Brooklyn NY		
5447-Cmm			

Date: January 14, 2003

Waste Generator: Casi - FC Gowanus

Location & Municipality Brooklyn, NY

Customer ID# 0002

MART Acceptance ID# 5447 Cmm

Manifest Number: NH7020 - 112981

03:43 PM 01/14/03 TIME IN
ID #
109 ID. NO. GROSS
94420 1b GR

Waste Type: TPH Soil/MGP Soil/Other _____
(Circle One)

04:00 PM 01/14/03 TIME OUT
ID #
109 ID. NO. 94420 1b GR RECALLED

Net weight/tons/gallons 60680 30.34 2923

33740 1b TR
60680 1b NT TARE

Storage Location: Building/Outside (circle location)

NET

Segregate or Non-segregate (circle one)

SCALEMASTER
Tracy Alloway

A storage (inside) or B storage (outside) or C - transfer only
2 digit stockpile number - month and year (4 digits) - customer number (4 digits)
plus letter designating site - 4 last digits of manifest number.

Scale Master Name: Tracy Alloway
Tracy Alloway

Date: 1/14/03

Storage Check List: Sampled
 Unloaded at Designated Pile
 Decoupled Truck

Signature: _____

Date: _____

CASIE / PROTANK

ENVIRONMENTAL SERVICES

Please type or print in block letters. (Form designed for use on elite (12-pitch) typewriter.)

NON-HAZARDOUS MANIFEST		1. Generator's US EPA ID No. NONE REQUIRED		Document No.		2. Page 1 of 1	
3. Generator's Name and Mailing Address FC COWANUS ASSOC. 124-136 2nd Avenue Brooklyn NY 11201						A. Non-hazardous Manifest Document Number NHZ020 112982	
4. Generator's Phone (516) 377-6300 <i>NY</i>						B. State Generator's ID SAME	
5. Transporter 1 Company Name J&D TRUCKING			6. US EPA ID Number NJ R 0 0 0 0 2 9 9 6 7			C. State Trans. ID	
7. Transporter 2 Company Name						D. Transporter's Phone ((856) 691-5145	
8. US EPA ID Number						E. State Trans. ID	
9. Designated Facility Name and Site Address Mid Atlantic Recycling Tech 3137 Chamminge Court (III) Vineland NJ 08360						10. US EPA ID Number NJ R 0 0 0 0 3 1 3 7 7	
11. US DOT Description (Including Proper Shipping Name, Hazard Class, and ID Number)						12. Containers	
						No. Type	
a. Non Hazardous Material (Coal Tar) Non DOT Regulated						7/1000 0 0 1 D T 0 0 0 0 1 P I D 2 7	
b.							
c.							
d.							
J. Additional Descriptions for Materials Listed Above						K. Handling Codes for Wastes Listed Above	
(S)							
a.						c.	
b.						d.	
15. Special Handling Instructions and Additional Information Call 1-800-477-0101							
16. GENERATOR'S CERTIFICATION: I hereby declare that the contents of this consignment are fully and accurately described above by proper shipping name and are classified, packed, marked, and labeled, and are in all respects in proper condition for transport by highway according to applicable international and national government regulations. I hereby certify that the above-named material is not hazardous waste as defined by 40 CFR Part 261, 264 and 279 or any applicable state law.							
Printed/Typed Name CASIE MAIL				Signature <i>[Signature]</i>		Month Day Year 11/18/82	
17. Transporter 1 Acknowledgement of Receipt of Materials							
Printed/Typed Name FC COWANUS ASSOC.				Signature <i>[Signature]</i>		Month Day Year 11/18/82	
18. Transporter 2 Acknowledgement of Receipt of Materials							
Printed/Typed Name				Signature		Month Day Year	
19. Discrepancy Indication Space							
20. Facility Owner or Operator: Certification of receipt of non-hazardous materials covered by this manifest except as noted in Item 15							
Printed/Typed Name				Signature <i>[Signature]</i>		Month Day Year	

In case of an emergency or spill, immediately call CASIE (800) 354-2584

GENERATOR

TRANSPORTER

FACILITY

CASIE/PROTANK

3137 Chamings Court • Vineland, NJ 08360

88752

MANIFEST # <u>NH2020</u> <u>112982</u>	DATE <u>1/14/03</u>
CLIENT <u>Casie - FC Gonarus</u>	
ADDRESS <u>Brooklyn NY</u>	
<u>5447 - cmm</u>	

03:47 PM 01/14/03

108 ID. NO.

103500 LB GR

TIME IN

ID #

GROSS

TIME OUT

ID #

04:10 PM 01/14/03

108 ID. NO.

103500 LB GR RECALLED

32500 LB TR

71000 LB NT

TARE

NET

MART ACCEPTANCE TRACKING FORM "A"

Date: January 14, 2003

Waste Generator: Casie - F.C. Gonarus

Location & Municipality Brooklyn, NY

Customer ID# 0002

MART Acceptance ID# 5447 CMM

Manifest Number: NH2020 - 112982

Waste Type: TPH Soil/MGP Soil/Other _____
(Circle One)

Net weight/tons/gallons 71000 35.50 23.67

Storage Location: Building/Outside (circle location)

Segregate or Non-segregate (circle one)

SCALEMASTER

Melissa Wauer

A storage (inside) or B storage (outside) or C - transfer only
2 digit stockpile number - month and year (4 digits) - customer number (4 digits)
plus letter designating site - 4 last digits of manifest number.

Scale Master Name: Trocy Alloway

Date: 1/14/03

Sherry Alloway

Storage Check List:

- Sampled
- Unloaded at Designated Pile
- Deconned Truck

Signature: _____

Date: _____

#807

CASIE / PROTANK

ENVIRONMENTAL SERVICES

Please type or print in block letters. (Form designed for use on elite (12-pitch) typewriter.)

NON-HAZARDOUS MANIFEST		1. Generator's US EPA ID No. NONE REQUIRED		Document No.		2. Page 1 of 1		K E I O P H					
3. Generator's Name and Mailing Address FC COWANUS ASSOC. 124-136 2nd Avenue Brooklyn NY 11201						A. Non-hazardous Manifest Document Number NHZ020 112983							
4. Generator's Phone (516) 377-6300 NY						B. State Generator's ID SAME							
5. Transporter 1 Company Name J&D Trucking/			5. US EPA ID Number NJR000029967			C. State Trans. ID							
7. Transporter 2 Company Name			8. US EPA ID Number			D. Transporter's Phone ((855) 691-5145							
9. Designated Facility Name and Site Address Mid Atlantic Recycling Tech 3137 Channings Court (III) Vineland NJ 08360						E. State Trans. ID							
						F. Transporter's Phone ()							
						G. State Facility's ID							
						H. Facility's Phone (856) 696-3435							
11. US DOT Description (Including Proper Shipping Name, Hazard Class, and ID Number)						12. Containers No. Type		13. Total Quantity		14. Unit Wt/Vol		L Waste No.	
a. Non-Hazardous Material (Coal Tar) Non DOT Regulated						30 T		51380		P I D 2 7		0 0 1 0 0 0 0 1	
b.													
c.													
d.													
J. Additional Descriptions for Materials Listed Above						K. Handling Codes for Wastes Listed Above							
a.						a.							
b.						b.							
15. Special Handling Instructions and Additional Information						C I # 2 6 3 4 V							
16. GENERATOR'S CERTIFICATION: I hereby declare that the contents of this consignment are fully and accurately described above by proper shipping name and are classified, packed, marked, and labeled, and are in all respects in proper condition for transport by highway according to applicable international and national government regulations. I hereby certify that the above-named material is not hazardous waste as defined by 40 CFR Part 261, 264 and 279 or any applicable state law.													
Printed/Typed Name Thermy				Signature [Signature]				Month Day Year 11/18/87					
17. Transporter 1 Acknowledgement of Receipt of Materials						Month Day Year 11/18/87							
Printed/Typed Name Thermy				Signature [Signature]				Month Day Year 11/18/87					
18. Transporter 2 Acknowledgement of Receipt of Materials						Month Day Year							
Printed/Typed Name				Signature				Month Day Year					
19. Discrepancy Indication Space													
20. Facility Owner or Operator: Certification of receipt of non-hazardous materials covered by this manifest except as noted in Item 19.													

In case of an emergency or spill, immediately call CASIE (800) 354-2000

GENERATOR
TRANSPORTER
FACILITY

CASIE PROTANK

3137 Chamings Court • Vineland, NJ 08360

MART ACCEPTANCE TRACKING FORM "A"

88759

Date: January 14, 2003

NH2020	
MANIFEST # <u>112983</u>	DATE <u>1/14/03</u>
CLIENT <u>Casie - FC Cowanus</u>	
ADDRESS <u>Brooklyn NY</u>	
<u>5447-cmm</u>	

Waste Generator: Casie - FC Cowanus

Location & Municipality: Brooklyn, NY

04:09 PM 01/14/03 TIME IN
 804 ID. NO. ID #
 78800 1b GR GROSS

Customer ID# 0002

MART Acceptance ID# 5447 CMM

Manifest Number: NH2020 - 112983

04:31 PM 01/14/03 TIME OUT
 804 ID. NO. ID #
 78800 1b GR RECALLED
 27420 1b TR TARE
 51380 1b NT NET

Waste Type: TPH Soil/MGP Soil/Other _____
(Circle One)

Net weight/tons/gallons 51380 25.69 17.13

Storage Location: Building/Outside (circle location)

Segregate or Non-segregate (circle one)

SCALEMASTER
[Signature]

A storage (inside) or B storage (outside) or C - transfer only
 2 digit stockpile number - month and year (4 digits) - customer number (4 digits)
 plus letter designating site - 4 last digits of manifest number.

Scale Master Name: Trocey Alloway
Shaney Alloway

Date: 1/14/03

Storage Check List: Sampled
 Unloaded at Designated Pile
 Deconned Truck

Signature: _____

Date: _____

CASIE / PROTANK

ENVIRONMENTAL SERVICES

Please type or print in block letters. (Form designed for use on elite (12-pitch) typewriter.)

NON-HAZARDOUS MANIFEST		1. Generator's US EPA ID No. NONHERREREQUIRZED		Document No.	2. Page 1 of REI 075
3. Generator's Name and Mailing Address FC GOWANUS ASSOC. LLC 124-136 2nd Avenue Brooklyn NY 11201				A. Non-hazardous Manifest Document Number NHZ020 112988	
4. Generator's Phone (516) 377-6300 NY		6. US EPA ID Number NJR0000029967		B. State Generator's ID SAME	
5. Transporter 1 Company Name J&D Trucking/		8. US EPA ID Number		C. State Trans. ID	
7. Transporter 2 Company Name		10. US EPA ID Number		D. Transporter's Phone ((856)) 691-5145	
9. Designated Facility Name and Site Address Mid Atlantic Recycling Tech 3137 Chamblings Court (III) Vineland NJ 08360		10. US EPA ID Number NJR0000031377		E. State Trans. ID	
11. US DOT Description (Including Proper Shipping Name, Hazard Class, and ID Number)		12. Containers		13. Total Quantity	14. Unit Wt/Vol
		No.	Type		L Waste No.
a.	Non Hazardous Material (Coal Tar) Non DOT Regulated	X 30	T 491060		
b.					
c.					
d.					
J. Additional Descriptions for Materials Listed Above (S)		K. Handling Codes for Wastes Listed Above			
a.	c.	a.	c.		
b.	d.	b.	d.		
15. Special Handling Instructions and Additional Information MS AD 211F					
16. GENERATOR'S CERTIFICATION: I hereby declare that the contents of this consignment are fully and accurately described above by proper shipping name and are classified, packed, marked, and labeled, and are in all respects in proper condition for transport by highway according to applicable international and national government regulations. I hereby certify that the above-named material is not hazardous waste as defined by 40 CFR Part 261, 264 and 279 or any applicable state law.					
Printed/Typed Name FC GOWANUS ASSOC. LLC BY: GUSCOY		Signature <i>[Signature]</i>		Month Day Year 12/1/13	
17. Transporter 1 Acknowledgement of Receipt of Materials					
Printed/Typed Name X Douglas Dink		Signature <i>[Signature]</i>		Month Day Year 12/1/13	
18. Transporter 2 Acknowledgement of Receipt of Materials					
Printed/Typed Name		Signature		Month Day Year	
19. Discrepancy Indication Space					
20. Facility Owner or Operator: Certification of receipt of non-hazardous materials covered by this manifest except as noted in Item 19.					
Printed/Typed Name [Name]		Signature <i>[Signature]</i>		Month Day Year 12/1/13	

In case of an emergency or spill, immediately call CASIE (800) 354-2584

GENERATOR
TRANSPORTER
FACILITY

CASIE PROTANK

3137 Chamings Court • Vineland, NJ 08360

88902

ACCEPTANCE TRACKING FORM "A"

Date: January 15, 2003

MANIFEST #	DATE
<u>NH200-112988</u>	<u>1/15/03</u>
CLIENT	
<u>Casie - F.C. Gonarus</u>	
ADDRESS	
<u>Brooklyn, NY - 5447Cmm</u>	

Waste Generator: Casie - F.C. Gonarus

Location & Municipality Brooklyn, NY

Customer ID# 0002

MART Acceptance ID# 5447Cmm

Manifest Number: NH200 - 112988

09:34 AM 01/15/03 TIME IN
ID #
110 ID. NO. GROSS
85860 lb GR

Waste Type: TPH Soil/MGP Soil/Other _____
(Circle One)

09:53 AM 01/15/03 TIME OUT
ID #
110 ID. NO. 85860 lb GR RECALLED

Net weight/tons/gallons 49600 - 24.83 - 16.55

36200 lb TR
49660 lb NT TARE

Storage Location: Building/Outside (circle location)

NET

Segregate or Non-segregate (circle one)

SCALEMASTER

Tracy Alloway

A storage (inside) or B storage (outside) or C - transfer only
2 digit stockpile number - month and year (4 digits) - customer number (4 digits)
plus letter designating site - 4 last digits of manifest number.

Scale Master Name: Tracy Alloway

Date: 1/5/03

Tracy Alloway

Storage Check List:

- Sampled
- Unloaded at Designated Pile
- Decoupled Truck

Signature: _____

Date: _____

CASIE / PROTANK

ENVIRONMENTAL SERVICES

Please type or print in block letters. (Form designed for use on elite (12-pitch) typewriter.)

NON-HAZARDOUS MANIFEST		1. Generator's US EPA ID No. NONHERREREQUIRREDD		Document No.		2. Page 1 of 036	
3. Generator's Name and Mailing Address FC GOWANUS ASSOC. 124-136 2nd Avenue Brooklyn NY 11201						A. Non-hazardous Manifest Document Number NHZ020 112989	
4. Generator's Phone (516) 377-6300 N.Y.						B. State Generator's ID SAME	
5. Transporter 1 Company Name J&D Trucking/				6. US EPA ID Number NJR0000029967		C. State Trans. ID	
7. Transporter 2 Company Name						D. Transporter's Phone ((856) 691-5145)	
9. Designated Facility Name and Site Address Mid Atlantic Recycling Tech 3137 Chamings Court (III) Vineland NJ 08360						E. State Trans. ID	
10. US EPA ID Number NJR0000031377						F. Transporter's Phone ()	
11. US DOT Description (Including Proper Shipping Name, Hazard Class, and ID Number)						G. State Facility's ID	
12. Containers						13. Total Quantity	
14. Unit Wt/Vol						15. Waste No.	
a. Non Hazardous Material (Coal Tar) Non DOT Regulated						x30 7 1150 001 DT 000001 P I D 2 7	
b.							
c.							
d.							
J. Additional Descriptions for Materials Listed Above (5)						K. Handling Codes for Wastes Listed Above	
a.						c.	
b.						d.	
15. Special Handling Instructions and Additional Information NSAF 5411							
16. GENERATOR'S CERTIFICATION: I hereby declare that the contents of this consignment are fully and accurately described above by proper shipping name and are classified, packed, marked, and labeled, and are in all respects in proper condition for transport by highway according to applicable international and national government regulations. I hereby certify that the above-named material is not hazardous waste as defined by 40 CFR Part 261, 264 and 279 or any applicable state law.							
Printed/Typed Name FC GOWANUS ASSOC. LLC <i>BY: [Signature]</i>				Signature <i>[Signature]</i>		Month Day Year 12/1/92	
17. Transporter 1 Acknowledgement of Receipt of Materials							
Printed/Typed Name Albert Ciovinca				Signature <i>[Signature]</i>		Month Day Year 12/1/92	
18. Transporter 2 Acknowledgement of Receipt of Materials							
Printed/Typed Name				Signature		Month Day Year	
19. Discrepancy Indication Space							
20. Facility Owner or Operator: Certification of receipt of non-hazardous materials covered by this manifest except as noted in Item 19.							
Printed/Typed Name [Signature]				Signature <i>[Signature]</i>		Month Day Year 12/1/92	

In case of an emergency of spill, immediately call (800) 254-2584

GENERATOR

TRANSPORTER

FACILITY

CASIE PROTANK

3137 Chamming Court • Vineland, NJ 08360

88901

MANIFEST #	112989	DATE	1/15/03
CLIENT	Casie-FC Guarant		
ADDRESS	Brooklyn NY 5447 CHM		

09:38 AM 01/15/03

109 ID. NO.

96900 LB GR

TIME IN

ID #

GROSS

TIME OUT

ID #

09:55 AM 01/15/03

109 ID. NO.

96900 LB GR RECALLED

35320 LB TR

61580 LB NT

TARE

NET

SCALEMASTER

Tracy Alloway

A storage (inside) or B storage (outside) or C - transfer only
2 digit stockpile number - month and year (4 digits) - customer number (4 digits)
plus letter designating site - 4 last digits of manifest number.

Scale Master
Name:

Tracy Alloway
Tracy Alloway

Date:

1/15/03

Storage Check List:

- Sampled
- Unloaded at Designated Pile
- Deconned Truck

Signature: _____

Date: _____

MARK I ACCEPTANCE TRACKING FORM "A"

Date: *January 15, 2003*

Waste Generator: *Casie-FC Guarant*

Location & Municipality: *Brooklyn, NY*

Customer ID# *0002*

MART Acceptance ID# *5447 CHM*

Manifest Number: *112989-112989*

Waste Type: TPH Soil/MGP Soil/Other _____
(Circle One)

Net weight/tons/gallons *61580 - 30.79 - 20.53*

Storage Location: Building/Outside (circle location)

Segregate or Non-segregate (circle one)

CASIE / PROTANK

ENVIRONMENTAL SERVICES

Please type or print in block letters. (Form designed for use on ellipse (12-pitch) typewriter.)

NON-HAZARDOUS MANIFEST		1. Generator's US EPA ID No. NONE REQUIRED		Document No.		2. Page 1 of REI 37	
3. Generator's Name and Mailing Address FC GOWANUS ASSOC. 124-136 2nd Avenue Brooklyn NY 11201						A. Non-hazardous Manifest Document Number NHZ020 112990	
4. Generator's Phone (516) 377-6300 N.Y.						B. State Generator's ID SAME	
5. Transporter 1 Company Name J&D Trucking/		6. US EPA ID Number N J R 0 0 0 0 2 9 9 6 7		C. State Trans. ID		D. Transporter's Phone ((856)) 691-5145	
7. Transporter 2 Company Name		8. US EPA ID Number		E. State Trans. ID		F. Transporter's Phone ()	
9. Designated Facility Name and Site Address Mid Atlantic Recycling Tech 3137 Chamnings Court (III) Vineland NJ 08360		10. US EPA ID Number N J R 0 0 0 0 3 1 3 7 7		G. State Facility's ID		H. Facility's Phone (856) 696-3435	
11. US DOT Description (Including Proper Shipping Name, Hazard Class, and ID Number)				12. Containers		13. Total Quantity	14. Unit W/Vol
a. Non Hazardous Material (Coal Tar) Non DOT Regulated				No. 30 Type T		42840	P
b.							
c.							
d.							
J. Additional Descriptions for Materials Listed Above (S)				K. Handling Codes for Wastes Listed Above			
a.		c.		a.		c.	
b.		d.		b.		d.	
15. Special Handling Instructions and Additional Information							
16. GENERATOR'S CERTIFICATION: I hereby declare that the contents of this consignment are fully and accurately described above by proper shipping name and are classified, packed, marked, and labeled, and are in all respects in proper condition for transport by highway according to applicable international and national government regulations. I hereby certify that the above-named material is not hazardous waste as defined by 40 CFR Part 261, 264 and 279 or any applicable state law.							
Printed/Typed Name FC GOWANUS ASSOC, LLC BY: SIZORBY				Signature <i>[Signature]</i>		Month Day Year 10/1/03	
17. Transporter 1 Acknowledgement of Receipt of Materials				Signature		Month Day Year	
Printed/Typed Name T.S.D				Signature PERIS VETOL		10/1/03	
18. Transporter 2 Acknowledgement of Receipt of Materials				Signature		Month Day Year	
Printed/Typed Name TERANO HILLAS				Signature <i>[Signature]</i>		10/1/03	
19. Discrepancy Indication Space							
20. Facility Owner or Operator: Certification of receipt of non-hazardous materials covered by this manifest except as noted in Item 19.							
Printed/Typed Name TERANO HILLAS				Signature <i>[Signature]</i>		Month Day Year 10/1/03	

In case of an emergency or spill, immediately call 1-800-424-2550

GENERATOR

TRANSPORTER

FACILITY

CASIE/PROTANK

3137 Chamings Court • Vineland, NJ 08360

88899

MANIFEST #	112990	DATE	1/15/03
CLIENT	Casie-FC Gouanus		
ADDRESS	Brooklyn NY 5447CMM		

10:43 AM 01/15/03

02 ID. NO.

73480 LB GR

TIME IN

ID #

GROSS

11:06 AM 01/15/03

02 ID. NO.

73480 LB GR RECALLED

30540 LB TR

42840 LB NT

TIME OUT

ID #

TARE

NET

MART

ACCEPTANCE TRACKING FORM "A"

Date: January 15, 2003

Waste Generator: Casie-FC Gouanus

Location & Municipality Brooklyn, NY

Customer ID# 0002

MART Acceptance ID# 5447 CMM

Manifest Number: 112990 - 112990

Waste Type: TPH Soil/MGP Soil/Other _____
(Circle One)

Net weight/tons/gallons 42840 - 21.42 - 14.28

Storage Location: Building/Outside (circle location)

Segregate or Non-segregate (circle one)

SCALEMASTER

Tracey Alloway

A storage (inside) or B storage (outside) or C - transfer only
2 digit stockpile number - month and year (4 digits) - customer number (4 digits)
plus letter designating site - 4 last digits of manifest number.

Scale Master Name: Tracey Alloway

Tracey Alloway

Date: 1/15/03

Storage Check List:

- Sampled
- Unloaded at Designated Pile
- Deconned Truck

Signature: _____

Date: _____

CASIE/PROTANK

3137 Chammings Court • Vineland, NJ 08360

88900

MANIFEST # <u>NH200-112991</u>	DATE <u>1/15/03</u>
CLIENT <u>Casie - F.C. Gouanus</u>	
ADDRESS <u>Brooklyn NY</u> <u>5447 CMM</u>	

10:46 AM 01/15/03 TIME IN
 ID #
 615 ID. NO. GROSS
 77100 LB GR

11:16 AM 01/15/03 TIME OUT
 ID #
 615 ID. NO.
 77100 LB GR RECALLED
 28900 LB TR TARE
 48200 LB NT NET

SCALEMASTER Tracy Alloway

MART ACCEPTANCE TRACKING FORM "A"

Date: January 15, 2003

Waste Generator: Casie - F.C. Gouanus

Location & Municipality Brooklyn, NY

Customer ID# 0002

MART Acceptance ID# 5447 CMM

Manifest Number: NH200 - 112991

Waste Type: TPH Soil/MGP Soil/Other _____
(Circle One)

Net weight/tons/gallons 48200 - 24.10 - 16.07

Storage Location: Building/Outside (circle location)

Segregate or Non-segregate (circle one)

A storage (inside) or B storage (outside) or C - transfer only
 2 digit stockpile number - month and year (4 digits) - customer number (4 digits)
 plus letter designating site - 4 last digits of manifest number.

Scale Master Name: Tracy Alloway
Tracy Alloway

Date: 1/15/03

Storage Check List: Sampled
 Unloaded at Designated Pile
 Deconned Truck

Signature: _____

Date: _____

#142

CASIE / PROTANK

ENVIRONMENTAL SERVICES

Please type or print in block letters. (Form designed for use on elite (12-pitch) typewriter.)

NON-HAZARDOUS MANIFEST		1. Generator's US EPA ID No. NONEREQUIREID		2. Page 1 of 1		Document No. AFT 039	
3. Generator's Name and Mailing Address FC GOWINUS ASSOC., L.C. 124-136 2nd Avenue Brooklyn NY 11201				A. Non-hazardous Manifest Document Number NHZ020 112992			
4. Generator's Phone (516) 377-6300				B. State Generator's ID SAME			
5. Transporter 1 Company Name J&D Trucking/		6. US EPA ID Number NJR000029967		C. State Trans. ID			
7. Transporter 2 Company Name		8. US EPA ID Number		D. Transporter's Phone ((856) 691-5145			
9. Designated Facility Name and Site Address Mid Atlantic Recycling Tech 3137 Chamblings Court (III) Vineland NJ 08360		10. US EPA ID Number NJR000031377		E. State Trans. ID			
11. US DOT Description (Including Proper Shipping Name, Hazard Class, and ID Number)				12. Containers		13. Total Quantity	
a. Non Hazardous Material (Coal Tar) Non DOT Regulated				No. Type		Unit Wt/Vol	
				0 0 1 D T		48960	
						P I D 2 7	
b.							
c.							
d.							
14. Additional Descriptions for Materials Listed Above				K. Handling Codes for Wastes Listed Above			
(S)				a. c.			
a.				b. d.			
b.				CP 28547-CAT3			
15. Special Handling Instructions and Additional Information							
16. GENERATOR'S CERTIFICATION: I hereby declare that the contents of this consignment are fully and accurately described above by proper shipping name and are classified, packed, marked, and labeled, and are in all respects in proper condition for transport by highway according to applicable international and national government regulations. I hereby certify that the above-named material is not hazardous waste as defined by 40 CFR Part 261, 264 and 279 or any applicable state law.							
Printed/Typed Name FC GOWINUS ASSOC, LLC BY: CHELSEY LAKE				Signature		Month Day Yr 11/1/13	
17. Transporter 1 Acknowledgement of Receipt of Materials				Signature		Month Day Yr 11/1/13	
Printed/Typed Name J&D Trucking				Signature		Month Day Yr	
18. Transporter 2 Acknowledgement of Receipt of Materials				Signature		Month Day Yr	
Printed/Typed Name				Signature		Month Day Yr	
19. Discrepancy Indication Space							
20. Facility Owner or Operator: Certification of receipt of non-hazardous materials covered by this manifest except as noted in Item 19.							
Printed/Typed Name				Signature		Month Day Yr 11/1/13	

In case of an emergency or spill, immediately call CASIE (800) 354-2584

GENERATOR
TRANSPORTER
FACILITY

CASIE/PROTANK

3137 Chamings Court • Vineland, NJ 08360

87125

NH2020	
MANIFEST # 112992	DATE 1/15/03
CLIENT Casie - FC Gouvarus	
ADDRESS Brooklyn, NY	
5447-Comm	

10:42 AM 01/15/03

142 ID. NO.

78000 lb GR

11:05 AM 01/15/03

142 ID. NO.

78000 lb GR RECALLED

29040 lb TR

48960 lb NT

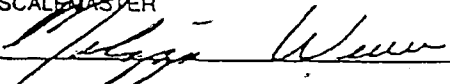
SCALEMASTER

A storage (inside) or B storage (outside) or C - transfer only
2 digit stockpile number - month and year (4 digits) - customer number (4 digits)
plus letter designating site - 4 last digits of manifest number.

Scale Master Name: Tracey Alloway
Tracey Alloway

Date: 1/15/03

Storage Check List: Sampled
 Unloaded at Designated Pile
 Decoupled Truck

Signature: _____

Date: _____

MART ACCEPTANCE TRACKING FORM "A"

Date: January 15, 2003

Waste Generator: Casie - FC Gouvarus

Location & Municipality Brooklyn, NY

Customer ID# 0002

MART Acceptance ID# 5447 Comm

Manifest Number: NH2020 - 112992

Waste Type: TPH Soil/MGP Soil/Other _____
(Circle One)

Net weight/tons/gallons 48960 24.48 16.32

Storage Location: Building/Outside (circle location)

Segregate or Non-segregate (circle one)

CASIE / PROTANK

ENVIRONMENTAL SERVICES

Please type or print in block letters. (Form designed for use on elite (12-pitch) typewriter.)

NON-HAZARDOUS MANIFEST		1. Generator's US EPA ID No. NONE REQUIRED		Document No.	2. Page 1 of 1	
3. Generator's Name and Mailing Address PC GOWANUS ASSOC., INC. 124-136 2nd Avenue Brooklyn NY 11201				A. Non-hazardous Manifest Document Number NHZ020 112993		
4. Generator's Phone (516) 377-6300 NY		6. US EPA ID Number		B. State Generator's ID SAME		
5. Transporter 1 Company Name J&D Trucking/		6. US EPA ID Number N J R 0 0 0 0 2 9 9 6 7		C. State Trans. ID		
7. Transporter 2 Company Name		8. US EPA ID Number		D. Transporter's Phone (856) 691-5145		
9. Designated Facility Name and Site Address Mid Atlantic Recycling Tech 3137 Chamnings Court (III) Vineland NJ 08360		10. US EPA ID Number N J R 0 0 0 0 3 1 3 7 7		E. State Trans. ID		
11. US DOT Description (Including Proper Shipping Name, Hazard Class, and ID Number)				12. Containers	13. Total	
				No.	Quantity	
a. Non Hazardous Material (Coal Tar) Non DOT Regulated						
				0 0 1	58640	
				D, T	P, I, D, 2, 7	
b.						
c.						
d.						
J. Additional Descriptions for Materials Listed Above (S)				K. Handling Codes for Wastes Listed Above		
a.				a.		
b.				b.		
c.				c.		
d.				d.		
15. Special Handling Instructions and Additional Information NJ AF 254Z						
16. GENERATOR'S CERTIFICATION: I hereby declare that the contents of this consignment are fully and accurately described above by proper shipping name and are classified, packed, marked, and labeled, and are in all respects in proper condition for transport by highway according to applicable international and national government regulations. I hereby certify that the above-named material is not hazardous waste as defined by 40 CFR Part 261, 264 and 279 or any applicable state law.						
Printed/Typed Name BY: GREGORY HARRIS				Signature <i>[Signature]</i>	Month Day Year 11/11/93	
17. Transporter 1 Acknowledgement of Receipt of Materials						
Printed/Typed Name CALVIN MANLEY				Signature <i>[Signature]</i>	Month Day Year 11/11/93	
18. Transporter 2 Acknowledgement of Receipt of Materials						
Printed/Typed Name				Signature	Month Day Year	
19. Discrepancy Indication Space						
20. Facility Owner or Operator: Certification of receipt of non-hazardous materials covered by this manifest except as noted in Item 19.						
Printed/Typed Name				Signature	Month Day Year	

CASE ... of sp ... emarL ... 11/11/93

CASIE/PROTANK

3137 Chamings Court • Vineland, NJ 08360

88750

NH2020
 MANIFEST # 112993 DATE 1/15/03
 CLIENT Casie - FC. Gmaxus
 ADDRESS Brooklyn NY
5447-cmm

11:23 AM 01/15/03

TIME IN

108 ID. NO.

ID #

91260 1b GR

GROSS

11:40 AM 01/15/03

TIME OUT

108 ID. NO.

ID #

91260 1b GR RECALLED

32620 1b TR

TARE

58640 1b NT

NET

MART ACCEPTANCE TRACKING FORM "A"

Date: January 15, 2003

Waste Generator: Casie - FC. Gmaxus

Location & Municipality Brooklyn, NY

Customer ID# 0002

MART Acceptance ID# 5447 cmm

Manifest Number: NH2020 - 112993

Waste Type: TPH Soil/MGP Soil/Other _____
(Circle One)

Net weight/tons/gallons 58640 29.32 19.55

Storage Location: Building/Outside (circle location)

Segregate or Non-segregate (circle one)

SCALEMASTER

Tracy Wain

A storage (inside) or B storage (outside) or C - transfer only
2 digit stockpile number - month and year (4 digits) - customer number (4 digits)
plus letter designating site - 4 last digits of manifest number.

Scale Master Name: Tracy Alloway

Date: 1/15/03

Tracy Alloway

Storage Check List:

- Sampled
- Unloaded at Designated Pile
- Decconned Truck

Signature: _____

Date: _____

CASIE / PROTANK

ENVIRONMENTAL SERVICES

Please type or print in block letters. (Form designed for use on elite (12-pitch) typewriter.)

NON-HAZARDOUS MANIFEST		1. Generator's US EPA ID No. NONEREQUIRED		Document No.	2. Page 1 of 1
3. Generator's Name and Mailing Address FC GOWANUS ASSO. LLC 124-136 2nd Avenue Brooklyn NY 11201				A. Non-hazardous Manifest Document Number NHZ020 112994	
4. Generator's Phone (516) 377-6300 N.Y.		6. US EPA ID Number NJ R 0000 29967		B. State Generator's ID SAME	
5. Transporter 1 Company Name J&D Trucking/		7. Transporter 2 Company Name		C. State Trans. ID	
9. Designated Facility Name and Site Address Mid Atlantic Recycling Tech 3137 Chamnings Court (III) Vineland NJ 08360		10. US EPA ID Number NJ R 0000 31377		D. Transporter's Phone ((856)) 691-5145	
11. US DOT Description (Including Proper Shipping Name, Hazard Class, and ID Number)				E. State Trans. ID	
		12. Containers		13. Total Quantity	
		No. Type		14. Unit Wt/Vol	
a. Non Hazardous Material (Coal Tar) Non DOT Regulated		0 0 1 D T 0 6 6 0 1		63140 P	
b.				I D 2 7	
c.					
d.					
J. Additional Descriptions for Materials Listed Above (S)				K. Handling Codes for Wastes Listed Above	
a.		c.		a.	
b.		d.		b.	
15. Special Handling Instructions and Additional Information FRAGILE NJADZHF					
16. GENERATOR'S CERTIFICATION: I hereby declare that the contents of this consignment are fully and accurately described above by proper shipping name and are classified, packed, marked, and labeled, and are in all respects in proper condition for transport by highway according to applicable international and national government regulations. I hereby certify that the above-named material is not hazardous waste as defined by 40 CFR Part 261, 264 and 279 or any applicable state law.					
Printed/Typed Name FC Gowanus Assoc. LLC BY: BRADLEY LOVE			Signature <i>[Signature]</i>		Month Day Year 10/1/03
17. Transporter 1 Acknowledgement of Receipt of Materials					
Printed/Typed Name Douglas D. [Signature]			Signature <i>[Signature]</i>		Month Day Year 10/1/03
18. Transporter 2 Acknowledgement of Receipt of Materials					
Printed/Typed Name			Signature		Month Day Year
19. Discrepancy Indication Space					
20. Facility Owner or Operator: Certification of receipt of non-hazardous materials covered by this manifest except as noted in Item 19.					
Printed/Typed Name Matthew [Signature]			Signature <i>[Signature]</i>		Month Day Year 10/1/03

In case of an emergency or spill, immediately call CASIE (800) 354-2584

GENERATOR

TRANSPORTER

FACILITY

CASIE PROTANK

3137 Chamblings Court • Vineland, NJ 08360

88751

NH2020
 MANIFEST # 112994 DATE 1/15/03
 CLIENT Casie - F.C. Gowanus
 ADDRESS Brooklyn NY
5447-cm02

03:44 PM 01/15/03

110 ID. NO.

99060 1b GR

TIME IN
ID #

GROSS

04:07 PM 01/15/03

110 ID. NO.

99060 1b GR RECALLED

35920 1b TR

63140 1b NT

TIME OUT
ID #

TARE

NET

SCALEMASTER

A storage (inside) or B storage (outside) or C - transfer only
2 digit stockpile number - month and year (4 digits) - customer number (4 digits)
plus letter designating site - 4 last digits of manifest number.

Scale Master
Name:

Tracey Allaway
Tracey Allaway

Date:

1/15/03

Storage Check List:

- Sampled
- Unloaded at Designated Pile
- Decanned Truck

Signature: _____

Date: _____

MAR 1 ACCEPTANCE TRACKING FORM "A"

Date: January 15, 2003

Waste Generator: Casie - F.C. Gowanus

Location & Municipality: Brooklyn, NY

Customer ID# 0002

MART Acceptance ID# 5447 CM02

Manifest Number: NH2020 - 112994

Waste Type: TPH Soil/MGP Soil/Other _____
(Circle One)

Net weight/tons/gallons 63140 31.57 21.05

Storage Location: Building/Outside (circle location)

Segregate or Non-segregate (circle one)

CASIE PROTANK

ENVIRONMENTAL SERVICES

Please type or print in block letters. (Form designed for use on elite (12-pitch) typewriter.)

NON-HAZARDOUS MANIFEST		1. Generator's US EPA ID No. N O N E R E Q U I R E D		2. Page 1 of <u>BETC 42</u>	
3. Generator's Name and Mailing Address FC GOWANUS ASSOC. 124-136 2nd Avenue Brooklyn, NY 11201				A. Non-hazardous Manifest Document Number NHZ020 112995	
4. Generator's Phone (516) 377-6300 NY		6. US EPA ID Number		B. State Generator's ID NY 11201 SAME	
5. Transporter 1 Company Name J&D Trucking/		6. US EPA ID Number N J R 0 0 0 0 2 9 9 6 7		C. State Trans. ID	
7. Transporter 2 Company Name		8. US EPA ID Number		D. Transporter's Phone ((856) 691-5145	
9. Designated Facility Name and Site Address Mid Atlantic Recycling Tech 3137 Chammings Court (III) Vineland NJ 08360		10. US EPA ID Number N J R 0 0 0 0 3 1 3 7 7		E. State Trans. ID	
11. US DOT Description (Including Proper Shipping Name, Hazard Class, and ID Number)				12. Containers	13. Total Quantity
				No.	Unit
				Type	Wt/Vol
					L Waste No.
a. Non Hazardous Material (Coal Tar) Non DOT Regulated				0,0,1	30 T P I D 2,7
b.					
c.					
d.					
J. Additional Descriptions for Materials Listed Above (S)				K. Handling Codes for Wastes Listed Above	
a.		c.		a.	
b.		d.		b.	
15. Special Handling Instructions and Additional Information NO AHS 84 IN					
16. GENERATOR'S CERTIFICATION: I hereby declare that the contents of this consignment are fully and accurately described above by proper shipping name and are classified, packed, marked, and labeled, and are in all respects in proper condition for transport by highway according to applicable international and national government regulations. I hereby certify that the above-named material is not hazardous waste as defined by 40 CFR Part 261, 264 and 279 or any applicable state law.					
Printed/Typed Name BY: Gregory Laine			Signature		Month Day Year 11/11/91
17. Transporter 1 Acknowledgement of Receipt of Materials					
Printed/Typed Name Alfred Givanni			Signature		Month Day Year 10/11/91
18. Transporter 2 Acknowledgement of Receipt of Materials					
Printed/Typed Name			Signature		Month Day Year 11/11/91
19. Discrepancy Indication Space Act Wt 62320 P					
20. Facility Owner or Operator: Certification of receipt of non-hazardous materials covered by this manifest except as noted in Item 19.					
Printed/Typed Name			Signature		

In case of an emergency or spill, immediately call CASIE (800) 354-2584

GENERATOR
TRANSPORTER
FACILITY

CASIE/PROTANK

3137 Chamings Court • Vineland, NJ 08360

MARK I

ACCEPTANCE TRACKING FORM "A"

NH2020 87921

MANIFEST # <u>112995</u>	DATE <u>1/15/03</u>
CLIENT <u>Casie - F.C. Gouvanus</u>	
ADDRESS <u>Brooklyn NY</u>	
<u>5447 Cham</u>	

Date: January 15, 2003

Waste Generator: Casie - F.C. Gouvanus

Location & Municipality Brooklyn, NY

Customer ID# 0002

MART Acceptance ID# 5447 Cham

Manifest Number: NH2020 - 112995

Waste Type: TPH Soil/MGP Soil/Other _____
(Circle One)

Net weight/tons/gallons 62320 31.16 20.77

Storage Location: Building/Outside (circle location)

Segregate or Non-segregate (circle one)

TIME IN
03:40 PM 01/15/03 ID #
GROSS
12 ID. NO.
97360 LB GR

TIME OUT
03:55 PM 01/15/03 ID #
12 ID. NO.
97360 LB GR RECALLED TARE
35040 LB TR
62320 LB NT NET

SCALEMASTER
[Signature]

A storage (inside) or B storage (outside) or C - transfer only
2 digit stockpile number - month and year (4 digits) - customer number (4 digits)
plus letter designating site - 4 last digits of manifest number.

Scale Master Name: Tracey Alloway
Tracey Alloway

Date: 1/15/03

Storage Check List: Sampled
 Unloaded at Designated Pile
 Deconned Truck

Signature: _____

Date: _____

CASIE / PROTANK

ENVIRONMENTAL SERVICES

Please type or print in block letters. (Form designed for use on elite (12-pitch) typewriter.)

NON-HAZARDOUS MANIFEST		1. Generator's US EPA ID No. NONE REQUIRED		Document No.	2. Page 1 of BEL 043	
3. Generator's Name and Mailing Address FC COWARUS ASSOC. 124-136 2nd Avenue Brooklyn NY, 11201				A. Non-hazardous Manifest Document Number NHZ020 112996		
4. Generator's Phone (516) 377-6200 NY		6. US EPA ID Number		B. State Generator's ID SAME		
5. Transporter 1 Company Name J&D Trucking/		N J R 0 0 0 0 2 9 9 5 7		C. State Trans. ID		
7. Transporter 2 Company Name		8. US EPA ID Number		D. Transporter's Phone (856) 691-5145		
9. Designated Facility Name and Site Address Mid Atlantic Recycling Tech 3137 Chamings Court (III) Vineland NJ 08360		10. US EPA ID Number N J R 0 0 0 0 3 1 3 7 7		E. State Trans. ID		
11. US DOT Description (Including Proper Shipping Name, Hazard Class, and ID Number)				12. Containers	13. Total	
				No.	Quantity	
a. Non Hazardous Material (Coal Tar) Non DOT Regulated				x30	50860	
				0 0 1 D T	0 0 0 0 1	
					P I D 2 7	
J. Additional Descriptions for Materials Listed Above				K. Handling Codes for Wastes Listed Above		
(S)				a.		
a.				c.		
b.				d.		
15. Special Handling Instructions and Additional Information WAG 107D						
16. GENERATOR'S CERTIFICATION: I hereby declare that the contents of this consignment are fully and accurately described above by proper shipping name and are classified, packed, marked, and labeled, and are in all respects in proper condition for transport by highway according to applicable international and national government regulations. I hereby certify that the above-named material is not hazardous waste as defined by 40 CFR Part 261, 264 and 279 or any applicable state law.						
Printed/Typed Name ST. LAWRENCE				Signature <i>[Signature]</i>	Month Day Year 11/15/83	
17. Transporter 1 Acknowledgement of Receipt of Materials						
Printed/Typed Name TID				Signature <i>[Signature]</i>	Month Day Year	
18. Transporter 2 Acknowledgement of Receipt of Materials						
Printed/Typed Name [Signature]				Signature <i>[Signature]</i>	Month Day Year	
19. Discrepancy Indication Space						
20. Facility Owner or Operator Certification of receipt of non-hazardous materials covered by this manifest except as noted in Item 19.						
Printed/Typed Name				Signature <i>[Signature]</i>	Month Day Year	

in case of an emergency, or spill, contact media, call CA 907 311

GENERATOR TRANSPORTER FACILITY

ASIE PROTANK

137 Chamings Court • Vineland, NJ 08360

87900

MANIFEST #	DATE
112996	1/15/03
AGENT <u>Casie - FC Gowanus</u>	
ADDRESS <u>Brooklyn NY</u>	
<u>5447-CMM</u>	

04:50 PM 01/15/03 TIME IN
 02 ID. NO. ID #
 81260 1b GR GROSS

05:03 PM 01/15/03 TIME OUT
 02 ID. NO. ID #
 81260 1b GR RECALLED
 30380 1b TR TARE
 50880 1b NT NET

SCALEMASTER
Tracy Alloway

MART ACCEPTANCE TRACKING FORM "A"

Date: January 15, 2003

Waste Generator: Casie - FC Gowanus

Location & Municipality Brooklyn, NY

Customer ID# 0002

MART Acceptance ID# 5447 CMM

Manifest Number: 112000 - 112996

Waste Type: TPH Soil/MGP Soil/Other _____
(Circle One)

Net weight/tons/gallons 50880 25.44 16.96

Storage Location: Building/Outside (circle location)

Segregate or Non-segregate (circle one)

A storage (inside) or B storage (outside) or C - transfer only
 2 digit stockpile number - month and year (4 digits) - customer number (4 digits)
 plus letter designating site - 4 last digits of manifest number.

Scale Master Name: Tracy Alloway
Tracy Alloway

Date: 1/15/03

Storage Check List: Sampled
 Unloaded at Designated Pile
 Deconned Truck

Signature: _____

Date: _____

CASIE / PROTANK

ENVIRONMENTAL SERVICES

Please type or print in block letters. (Form designed for use on elite (12-pitch) typewriter.)

NON-HAZARDOUS MANIFEST		1. Generator's US EPA ID No. N O N E R E Q U I R E D		Document No.		2. Page 1 of BE1044	
3. Generator's Name and Mailing Address PC COWAN ASSOC. INC. 124-136 2nd Avenue Brooklyn NY 11201					A. Non-hazardous Manifest Document Number NHZ020 112997		
4. Generator's Phone (516) 377-6300 NY					B. State Generator's ID SAME		
5. Transporter 1 Company Name J&D Trucking/			6. US EPA ID Number N J R 0 0 0 0 2 9 9 6 7		C. State Trans. ID		
7. Transporter 2 Company Name					8. US EPA ID Number		D. Transporter's Phone ((856) 691-5145
9. Designated Facility Name and Site Address Mid Atlantic Recycling Tech 3137 Chamnings Court (III) Vineland NJ 08360					10. US EPA ID Number N J R 0 0 0 0 3 1 3 7 7		E. State Trans. ID
11. US DOT Description (Including Proper Shipping Name, Hazard Class, and ID Number)					12. Containers	13. Total Quantity	14. Unit Wt/Vol
					No.	Type	L Waste No.
a.	Non Hazardous Material (Coal Tar) Non DOT Regulated				0	B, T, 0, 0, 0, 0, 1	P I, D, 2, 7
b.							
c.							
d.							
J. Additional Descriptions for Materials Listed Above (S)					K. Handling Codes for Wastes Listed Above		
a.		c.		a.		c.	
b.		d.		b.		d.	
15. Special Handling Instructions and Additional Information NJ AG 143F							
16. GENERATOR'S CERTIFICATION: I hereby declare that the contents of this consignment are fully and accurately described above by proper shipping name and are classified, packed, marked, and labeled, and are in all respects in proper condition for transport by highway according to applicable international and national government regulations. I hereby certify that the above-named material is not hazardous waste as defined by 40 CFR Part 261, 264 and 279 or any applicable state law.							
Printed/Typed Name <i>BY Gregory Jones</i>				Signature <i>[Signature]</i>		Month Day Year 11 15 03	
17. Transporter 1 Acknowledgement of Receipt of Materials							
Printed/Typed Name <i>David A. [unclear]</i>				Signature <i>[Signature]</i>		Month Day Year 11 15 03	
18. Transporter 2 Acknowledgement of Receipt of Materials							
Printed/Typed Name				Signature		Month Day Year	
19. Discrepancy Indication Space							
20. Facility Owner or Operator: Certification of receipt of non-hazardous materials covered by this manifest except as noted in Item 19							
Printed/Typed Name				Signature		Month Day Year 11 15 03	

In case of an emergency or spill, immediately call CASIE (800) 333-6584

GENERATOR

TRANSPORTER

FACILITY

CASIE PROTANK

3137 Champlings Court • Vineland, NJ 08360

88897

MART ACCEPTANCE TRACKING FORM "A"

Date: January 15, 2003

MANIFEST #	112997	DATE	1/15/03
CLIENT	Casie - FC Gordonis		
ADDRESS	Brooklyn NY		
	5447CMM		

Waste Generator: Casie - FC Gordonis

Location & Municipality Brooklyn, NY

05:43 PM 01/15/03

03 ID. NO.

73620 1b GR

05:53 PM 01/15/03

03 ID. NO.

73620 1b GR RECALLED

28920 1b TR

44700 1b HT

TIME IN

ID #

GROSS

TIME OUT

ID #

TARE

NET

Customer ID# 0002

MART Acceptance ID# 5447 CMM

Manifest Number: 112997 - 112997

Waste Type: TPH Soil/MGP Soil/Other _____
(Circle One)

Net weight/tons/gallons 44700 2235 14.90

Storage Location: Building/Outside (circle location)

Segregate or Non-segregate (circle one)

SCALEMASTER

Tracy Alloway

A storage (inside) or B storage (outside) or C - transfer only
2 digit stockpile number - month and year (4 digits) - customer number (4 digits)
plus letter designating site - 4 last digits of manifest number.

Scale Master Name:

Tracy Alloway
Tracy Alloway

Date: 1/15/03

Storage Check List:

- Sampled
- Unloaded at Designated Pile
- Deconned Truck

Signature: _____

Date: _____

CASIE / PROTANK

ENVIRONMENTAL SERVICES

Please type or print in block letters. (Form designed for use on elite (12-pitch) typewriter.)

NON-HAZARDOUS MANIFEST		1. Generator's US EPA ID No. NON-RE-REQUIRED		Document No.		2. Page 1 of BET 05	
3. Generator's Name and Mailing Address FC GOWANUS ASSOC. LLC 124-136 2nd Avenue Brooklyn NY 11201						A. Non-hazardous Manifest Document Number NHZ020 112998	
4. Generator's Phone (516) 377-6300 UY						B. State Generator's ID SAME	
5. Transporter 1 Company Name JAD Trucking/				E. US EPA ID Number N J R 0 0 0 0 2 9 9 6 7		C. State Trans. ID	
7. Transporter 2 Company Name				8. US EPA ID Number		D. Transporter's Phone ((856) 691-5145	
9. Designated Facility Name and Site Address Mid Atlantic Recycling Tech 3137 Chamnings Court (III) Vineland NJ 08360				10. US EPA ID Number N J R 0 0 0 0 3 1 3 7 7		E. State Trans. ID	
11. US DOT Description (Including Proper Shipping Name, Hazard Class, and ID Number)						12. Containers	
						No.	Type
a. Non Hazardous Material (Coal Tar) Non DOT Regulated						30 T	
						49040	
						0-0-0-0-1	
						P I D 2 7	
J. Additional Descriptions for Materials Listed Above						K. Handling Codes for Wastes Listed Above	
(S)						a.	
a.						c.	
b.						d.	
15. Special Handling Instructions and Additional Information N.J. AGUSTA							
16. GENERATOR'S CERTIFICATION: I hereby declare that the contents of this consignment are fully and accurately described above by proper shipping name and are classified, packed, marked, and labeled, and are in all respects in proper condition for transport by highway according to applicable international and national government regulations. I hereby certify that the above-named material is not hazardous waste as defined by 40 CFR Part 261, 264 and 279 or any applicable state law. TSD							
Printed/Typed Name				Signature		Month Day Year	
						11/15/13	
17. Transporter 1 Acknowledgement of Receipt of Materials				Signature		Month Day Year	
Printed/Typed Name				Signature		Month Day Year	
THOMAS HELLMAN INC						01/15/13	
18. Transporter 2 Acknowledgement of Receipt of Materials				Signature		Month Day Year	
Printed/Typed Name				Signature		Month Day Year	
						01/15/13	
19. Discrepancy Indication Space							
20. Facility Owner or Operator Certification of receipt of non-hazardous materials covered by this manifest except as noted in Item 19.							
Printed/Typed Name				Signature		Month Day Year	
						11/15/13	

CASE C. ... merg... of sp...
 radial
 11 CA

GENERATOR
 TRANSPORTER
 FACILITY

CASIE PROTANK

3137 Champlings Court • Vineland, NJ 08360

88898

MANIFEST # NH200-112998	DATE 1/15/03
CLIENT Casie F.C. Gonzalez	
ADDRESS Brooklyn NY 54470NM	

05:42 PM 01/15/03

TIME IN

ID #

01 ID. NO.

GROSS

78060 LB GR

05:03 PM 01/15/03

TIME OUT

ID #

01 ID. NO.

78060 LB GR RECALLED

TARE

29020 LB TR

49040 LB NT

NET

SCALEMASTER

Tracy Alloway

MART ACCEPTANCE TRACKING FORM "A"

Date: January 15, 2003

Waste Generator: Casie - F.C. Gonzalez

Location & Municipality: Brooklyn, NY

Customer ID# 0002

MART Acceptance ID# 5447 Cnm

Manifest Number: NH200-112998

Waste Type: TPH Soil/MGP Soil/Other _____
(Circle One)

Net weight/tons/gallons 49040 24.52 16.35

Storage Location: Building/Outside (circle location)

Segregate or Non-segregate (circle one)

A storage (inside) or B storage (outside) or C - transfer only
2 digit stockpile number - month and year (4 digits) - customer number (4 digits)
plus letter designating site - 4 last digits of manifest number.

Scale Master Name: Tracy Alloway
Tracy Alloway

Date: 1/15/03

Storage Check List:
 Sampled
 Unloaded at Designated Pile
 Deconned Truck

Signature: _____

Date: _____

CASIE / PROTANK

ENVIRONMENTAL SERVICES

Please type or print in block letters. (Form designed for use on elite (12-pitch) typewriter.)

NON-HAZARDOUS MANIFEST		1. Generator's US EPA ID No. NJ01ER1EQU1R1ED		Document No.	2. Page 1 of <u>REF 046</u>
3. Generator's Name and Mailing Address FC GOWANUS ASSOC, LLC 124-135 2nd Avenue Brooklyn NY 11201				A. Non-hazardous Manifest Document Number NHZ020 113000	
4. Generator's Phone (516) 377-6300 NY		6. US EPA ID Number NJ01R000029967		B. State Generator's ID SAME	
5. Transporter 1 Company Name J&D Trucking/		8. US EPA ID Number		C. State Trans. ID	
7. Transporter 2 Company Name		10. US EPA ID Number		D. Transporter's Phone ((856) 691-5145)	
9. Designated Facility Name and Site Address Mid Atlantic Recycling Tech 3137 Chamings Court (III) Vineland NJ 08360		10. US EPA ID Number NJ01R000031377		E. State Trans. ID	
				F. Transporter's Phone ()	
				G. State Facility's ID	
				H. Facility's Phone ((856) 696-3435)	
11. US DOT Description (Including Proper Shipping Name, Hazard Class, and ID Number)			12. Containers	13. Total Quantity	14. Unit Wt/Vol
			No.	Type	L Waste No.
a.	Non Hazardous Material (Coal Tar) Non DOT Regulated		30	T	60400
b.			001	DT	00001
c.					P
d.					I, L, 2, 7
J. Additional Descriptions for Materials Listed Above (S)			K. Handling Codes for Wastes Listed Above		
a.	c.		a.	c.	
b.	d.		b.	d.	
15. Special Handling Instructions and Additional Information NJ AF 254R					
16. GENERATOR'S CERTIFICATION: I hereby declare that the contents of this consignment are fully and accurately described above by proper shipping name and are classified, packed, marked, and labeled, and are in all respects in proper condition for transport by highway according to applicable international and national government regulations. I hereby certify that the above-named material is not hazardous waste as defined by 40 CFR Part 261, 264 and 279 or any applicable state law.					
Printed/Typed Name FC GOWANUS ASSOC, LLC BY: GOWANUS			Signature <i>[Signature]</i>		Month Day Year 11/1/50P
17. Transporter 1 Acknowledgement of Receipt of Materials			Printed/Typed Name CALVIN MARTEL		Signature <i>[Signature]</i>
			Month Day Year 10/1/50P		
18. Transporter 2 Acknowledgement of Receipt of Materials			Printed/Typed Name		Signature
			Month Day Year		
19. Discrepancy Indication Space					
20. Facility Owner or Operator: Certification of receipt of non-hazardous materials covered by this manifest except as noted in Item 19					
Printed/Typed Name			Signature		Month Day Year

In case of an emergency or spill, immediately call CASIE (800) 354-2584

GENERATOR

TRANSPORTER

FACILITY

ASIE PROTANK

137 Chamblings Court • Vineland, NJ 08360

88760

MANIFEST #	DATE
113000	1/15/03
CLIENT	
Casi - FC. Garwanus	
ADDRESS	
Brooklyn NY	
5447 Cmm	

05:27 PM 01/15/03

TIME IN

ID #

108 ID. NO.

GROSS

92690 1b GR

05:40 PM 01/15/03

TIME OUT

ID #

108 ID. NO.

92690 1b GR RECALLED

32280 1b TR

60400 1b NT

TARE

NET

SCALEMASTER

Tracy Alloway

A storage (inside) or B storage (outside) or C - transfer only
2 digit stockpile number - month and year (4 digits) - customer number (4 digits)
plus letter designating site - 4 last digits of manifest number.

MART

JL ACCEPTANCE TRACKING FORM "A"

Date: January 15, 2003

Waste Generator: Casi - FC. Garwanus

Location & Municipality: Brooklyn, NY

Customer ID# 0002

MART Acceptance ID# 5447 Cmm

Manifest Number: 113000 - 113000

Waste Type: TPH Soil/MGP Soil/Oth-r _____
(Circle One)

Net weight/tons/gallons 60400 - 30.20 20.13

Storage Location: Building/Outside (circle location)

Segregate or Non-segregate (circle one)

Scale Master Name: Tracy Alloway

Date: 1/15/03

Tracy Alloway

Storage Check List:

- Sampled
- Unloaded at Designated Pile
- Decconned Truck

Signature: _____

Date: _____

CASIE PROTANK

3137 Chamings Court • Vineland, NJ 08360

86846

ACCEPTANCE TRACKING FORM "A"

Date: January 16, 2003

MANIFEST #	DATE
<u>14200-112980</u>	<u>1/16/03</u>
CLIENT	
<u>Casie - F.C. Gorman</u>	
ADDRESS	
<u>Brooklyn NY</u>	
<u>5447 Cmm</u>	

Waste Generator: Casie - F.C. Gorman

Location & Municipality Brooklyn, NY

08:31 AM 01/16/03
 25109 ID. NO.
 77340 lb GR

Customer ID# 0002

MART Acceptance ID# 5447 Cmm

09:12 AM 01/16/03
 25109 ID. NO.
 47740 lb GR

Manifest Number: 14200-112980

Waste Type: TPH Soil/MGP Soil/Other _____
(Circle One)

Net weight/tons/gallons 29000 - 14.80 - 9.87

TARE _____
Storage Location: Building/Outside (circle location)

29000 lb NET NET

Segregate or Non-segregate (circle one)

SCALEMASTER
Tracy Alloway

A storage (inside) or B storage (outside) or C - transfer only
2 digit stockpile number - month and year (4 digits) - customer number (4 digits)
plus letter designating site - 4 last digits of manifest number.

Scale Master Name: Tracy Alloway
Tracy Alloway

Date: 1/16/03

Storage Check List:

- Sampled
- Unloaded at Designated Pile
- Decconned Truck

Signature: _____

Date: _____

CASIE / PROTANK

ENVIRONMENTAL SERVICES

Please type or print in block letters. (Form designed for use on elite (12-pitch) typewriter.)

NON-HAZARDOUS MANIFEST		1. Generator's US EPA ID No. N G N E R E R E Q U I R E D		Document No.		2. Page 1 of	
3. Generator's Name and Mailing Address PC GOWANUS ASSOC, LLC 124-136 2nd Avenue Brooklyn NY, 11201						A. Non-hazardous Manifest Document Number NHZ020 113001	
4. Generator's Phone (516) 377-6300 NY				6. US EPA ID Number		B. State Generator's ID SAME	
5. Transporter 1 Company Name J&D Trucking/				8. US EPA ID Number NJ R 0 0 0 0 2 9 9 6 7		C. State Trans. ID	
7. Transporter 2 Company Name				8. US EPA ID Number		D. Transporter's Phone (856) 691-5145	
9. Designated Facility Name and Site Address Mid Atlantic Recycling Tech 3137 Chammings Court (III) Vineland NJ 08350				10. US EPA ID Number NJ R 0 0 0 0 3 1 3 7 7		E. State Trans. ID	
11. US DOT Description (Including Proper Shipping Name, Hazard Class, and ID Number)				12. Containers No. Type		13. Total Quantity	
a. Non Hazardous Material (Coal Tar) Non DOT Regulated				0 0 1 D T		45520 0 0 0 0 1 P	
b.							
c.							
d.							
J. Additional Descriptions for Materials Listed Above						K. Handling Codes for Wastes Listed Above	
a. (\$)						a.	
b.						b.	
c.						c.	
d.						d.	
15. Special Handling Instructions and Additional Information							
16. GENERATOR'S CERTIFICATION: I hereby declare that the contents of this consignment are fully and accurately described above by proper shipping name and are classified, packed, marked, and labeled, and are in all respects in proper condition for transport by highway according to applicable international and national government regulations. I hereby certify that the above-named material is not hazardous waste as defined by 40 CFR Part 261, 264 and 279 or any applicable state law.							
Printed/Typed Name BY Gregory Love				Signature <i>[Signature]</i>		Month Day Year 10/15/12	
17. Transporter 1 Acknowledgement of Receipt of Materials							
Printed/Typed Name W H Y E - C O W D I N G				Signature <i>[Signature]</i>		Month Day Year 10/15/12	
18. Transporter 2 Acknowledgement of Receipt of Materials							
Printed/Typed Name				Signature		Month Day Year	
19. Discrepancy Indication Space							
20. Facility Owner or Operator: Certification of receipt of non-hazardous materials covered by this manifest except as noted in Item 19.							
Printed/Typed Name L. I.				Signature <i>[Signature]</i>		Month Day Year 10/15/12	

... case ... emer ... of sf ... medii ... all b ... 10-7

G E N E R A T O R

T R A N S P O R T E R

F A C I L I T Y

CASIE/PROTANK

3137 Chamings Court • Vineland, NJ 08360

MART ACCEPTANCE TRACKING FORM "A"

88779

MANIFEST # NH7020 / 113001 DATE 1/16/03

CLIENT Casie - F.C. Gowanus

ADDRESS Brooklyn NY

5447-cmn

Date: January 16, 2003

Waste Generator: Casie - F.C. Gowanus

Location & Municipality Brooklyn, NY

Customer ID# 0002

MART Acceptance ID# 5447 cmn

Manifest Number: NH7020 - 113001

11:38 AM 01/16/03 TIME IN

110 ID. NO. ID #

81620 1b GR GROSS

11:56 AM 01/16/03 TIME OUT

110 ID. NO. ID #

81620 1b GR RECALLED

36100 1b TR TARE

45520 1b NT NET

Waste Type: TPH Soil/MGP Soil/Other _____
(Circle One)

Net weight/tons/gallons 45520 22.76 15.17

Storage Location: Building/Outside (circle location)

Segregate or Non-segregate (circle one)

SCALEMASTER
[Signature]

A storage (inside) or B storage (outside) or C - transfer only
2 digit stockpile number - month and year (4 digits) - customer number (4 digits)
plus letter designating site - 4 last digits of manifest number.

Scale Master Name: Tracey Alloway
Tracey Alloway

Date: 1/16/03

Storage Check List:

Sampled

Unloaded at Designated Pile

Deconned Truck

Signature: _____

Date: _____

CASIE PROTANK

3137 Chamings Court • Vineland, NJ 08360

MARK I

L ACCEPTANCE TRACKING FORM "A"

NH2020 88778	
MANIFEST # 113002	DATE 1/16/03
CLIENT Casie - FC Gowanus	
ADDRESS Brooklyn NY	
5447-cmn	

Date: January 16, 2003

Waste Generator: Casie - F.C. Gowanus

Location & Municipality Brooklyn, NY

TIME IN
11:37 AM 01/16/03 ID #
109 ID. NO. GROSS
88360 LB GR

Customer ID# 0002

MART Acceptance ID# 5447 cmn

Manifest Number: NH2020 - 113002

TIME OUT
11:59 AM 01/16/03 ID #
109 ID. NO.
88360 LB GR RECALLED TARE
35140 LB TR
53220 LB NT NET

Waste Type: TPH Soil/MGP Soil/Other _____
(Circle One)

Net weight/tons/gallons 53220 26.61 17.74

Storage Location: Building/Outside (circle location)

Segregate or Non-segregate (circle one)

SCALEMASTER
Tracy Alloway

A storage (inside) or B storage (outside) or C - transfer only
2 digit stockpile number - month and year (4 digits) - customer number (4-digits)
plus letter designating site - 4 last digits of manifest number.

Scale Master Name: Tracy Alloway
Tracy Alloway

Date: 1/16/03

Storage Check List: Sampled
 Unloaded at Designated Pile
 Decconned Truck

Signature: _____

Date: _____