

## **Site Summary & Work Plan Package**

### **Vapor Intrusion Evaluations for New York State Remedial Sites**

# **Huntington Landfill Site**

**NYSDEC Site ID # 1-52-040**

**Town of Huntington  
Suffolk County**

**NYSDEC Project Manager: Strang**

**NYSDOH Project Manager: Mitchell**

NYSDEC field investigations conducted to determine if there is soil vapor contamination at the site and to determine the extent to which these contaminants pose a threat to human health and the environment.

Soil gas investigations performed in accordance with the NYSDOH Guidance for Evaluating Soil Vapor Intrusion in the State of New York.

## Site Information Summary for Triage Sites

**Huntington Landfill**

**Site code:** 152040

**Locality:** Suffolk (C) Huntington (T)

**Site class:** 04

**Site Address:**

Town Line Road  
Huntington

**Bureau:** BURA

**DEC Manager:** Strang

**DOH Manager:** Mitchell

**Data Needs**

<u>Groundwater</u>	<u>Soil</u>	<u>Soil vapor</u>
<input type="checkbox"/> Depth (ft)	<input type="checkbox"/> Depth	<input type="checkbox"/> Depth
<input type="checkbox"/> Conc (ppb)	<input type="checkbox"/> Conc	<input type="checkbox"/> Conc
<input type="checkbox"/> Extent	<input type="checkbox"/> Extent	<input type="checkbox"/> Extent

**Site contact information:**

Contact: _____	Phone: _____
Address: _____	Fax: _____
_____	Email: _____
_____	

**Site description:**

This closed municipal landfill, located in the northwest portion of Suffolk County, has a confirmed leachate plume in the sole source aquifer. This plume has traveled at least two miles to the northeast. Private residential wells downgradient of the landfill have been contaminated with tetrachloroethylene (PCE) and landfill leachate parameters. These contaminants have also been detected in downgradient monitoring wells. There have been three phases of providing public water to residents whose wells have been or potentially will be impacted by the landfill leachate plume. A Consent Order for a full remedial program was signed on March 26, 1991. The order calls for capping of the landfill concurrent with a Remedial Investigation/Feasibility Study (RI/FS). The Town of Huntington has entered into a state assistance contract which provides for 75% grant funding of eligible costs. In December of 1991, the site boundary was modified to exclude the 12-acre leasehold property, now the site of the Town's resource recovery plant. The Interim Remedial Program (IRP) landfill cap design was completed in July of 1993 by the Town's consultant and approved for construction by the NYSDEC. A second "alternative" design was approved by the NYSDEC on August 3, 1994. The landfill closure system utilizing the "alternative" design (landfill cap and gas collection system) was constructed with the completion in August 1996. Previous environmental reports of the site include a NYSDEC Phase I and numerous groundwater sampling reports by the Town's consultants. The RI/FS was completed in November, 1995. A Record of Decision was signed in March, 1996. A public water supply protection/institutional controls remedy was selected. An outpost monitoring well upgradient of the Gun Club Road public supply well was constructed in January 1997. Monitoring reports are regularly submitted on this site by the Town.

**DOH assessment:**

Downgradient monitoring wells and some private wells were contaminated with inorganic and organic compounds associated with the landfill. Homes with private wells contaminated with site-related compounds or threatened by the groundwater contaminant plume migrating from the landfill have been connected to public water. The cap constructed on the landfill includes a gas collection/control system to prevent the off-site migration of landfill gas. The landfill cap will be maintained on a long-term basis to ensure proper function of the gas control system.

**Operable units:**

OU: <b>01</b> REMEDIAL PROGRAM	ROD year: <b>1996</b>	Bureau: <b>BURA</b>
<u>VOCs present?</u> y	<u>CVOCs present?</u> y	<u>CVOC in groundwater (ug/L)</u>
<u>CVOC in soil (ppm)</u>	<u>Depth to max soil conc (ft)</u>	<u>List volatile chemicals of concern (including non-CVOCs)</u> TETRACHLOROETHYLENE (PCE OR "PERC.")
<u>Remedy</u> 6 NYCRR Part 360 Cap Plume MAnagement Monitoring	<u>Remedy comments</u>	<u>Date completed</u> March 1996 July 2004

## Site Information Summary for Triage Sites

Huntington Landfill

Site code: 152040

Locality: Suffolk (C) Huntington (T)

Site class: 04

OU: 02A IRM WATER

ROD year: N/A

Bureau: BURA

VOCs present?

y

CVOCs present?

y

CVOC in groundwater (ug/L)

List volatile chemicals of concern (including non-CVOCs)

TETRACHLOROETHYLENE (PCE OR "PERC.")

CVOC in soil (ppm)

Depth to max soil conc (ft)

Remedy

Remedy comments

Date completed

<p>Depth to water table (ft) <u>70</u></p> <p>Soil type _____</p> <p>Plume size (L x W) _____</p>	<p>Are CVOCs present in water table aquifer? <u>u</u></p> <p>Is contamination overlain by clean groundwater? _____</p> <p>Is there an off-site plume? _____</p>	<p><b>Analytical data available:</b></p> <table style="width: 100%; border-collapse: collapse;"> <tr> <td style="width: 70%;"></td> <td style="text-align: right; width: 30%;">Date</td> </tr> <tr> <td><input type="checkbox"/> Soil</td> <td>_____</td> </tr> <tr> <td><input type="checkbox"/> Groundwater</td> <td>_____</td> </tr> <tr> <td><input type="checkbox"/> Soil vapor</td> <td>_____</td> </tr> <tr> <td><input type="checkbox"/> Sub-slab</td> <td>_____</td> </tr> <tr> <td><input type="checkbox"/> Indoor air</td> <td>_____</td> </tr> <tr> <td><input type="checkbox"/> Outdoor air</td> <td>_____</td> </tr> </table>		Date	<input type="checkbox"/> Soil	_____	<input type="checkbox"/> Groundwater	_____	<input type="checkbox"/> Soil vapor	_____	<input type="checkbox"/> Sub-slab	_____	<input type="checkbox"/> Indoor air	_____	<input type="checkbox"/> Outdoor air	_____
	Date															
<input type="checkbox"/> Soil	_____															
<input type="checkbox"/> Groundwater	_____															
<input type="checkbox"/> Soil vapor	_____															
<input type="checkbox"/> Sub-slab	_____															
<input type="checkbox"/> Indoor air	_____															
<input type="checkbox"/> Outdoor air	_____															

**Potential receptors:**

Land use (onsite) _____	Adjacent land use _____
Number of structures _____	Distance to nearest structure (ft) _____
Construction type	Est. number of impacted structures(offsite) _____
<input type="checkbox"/> Slab-on-grade <input type="checkbox"/> Other <input type="checkbox"/> Basement <input type="checkbox"/> Crawlspace	Sensitive receptors? _____
	Future on-site land use _____

**Comments:**

**Note:** Attach site map showing proposed sampling locations and copies of most recent sampling data.

## 4 Proposed SVI Locations

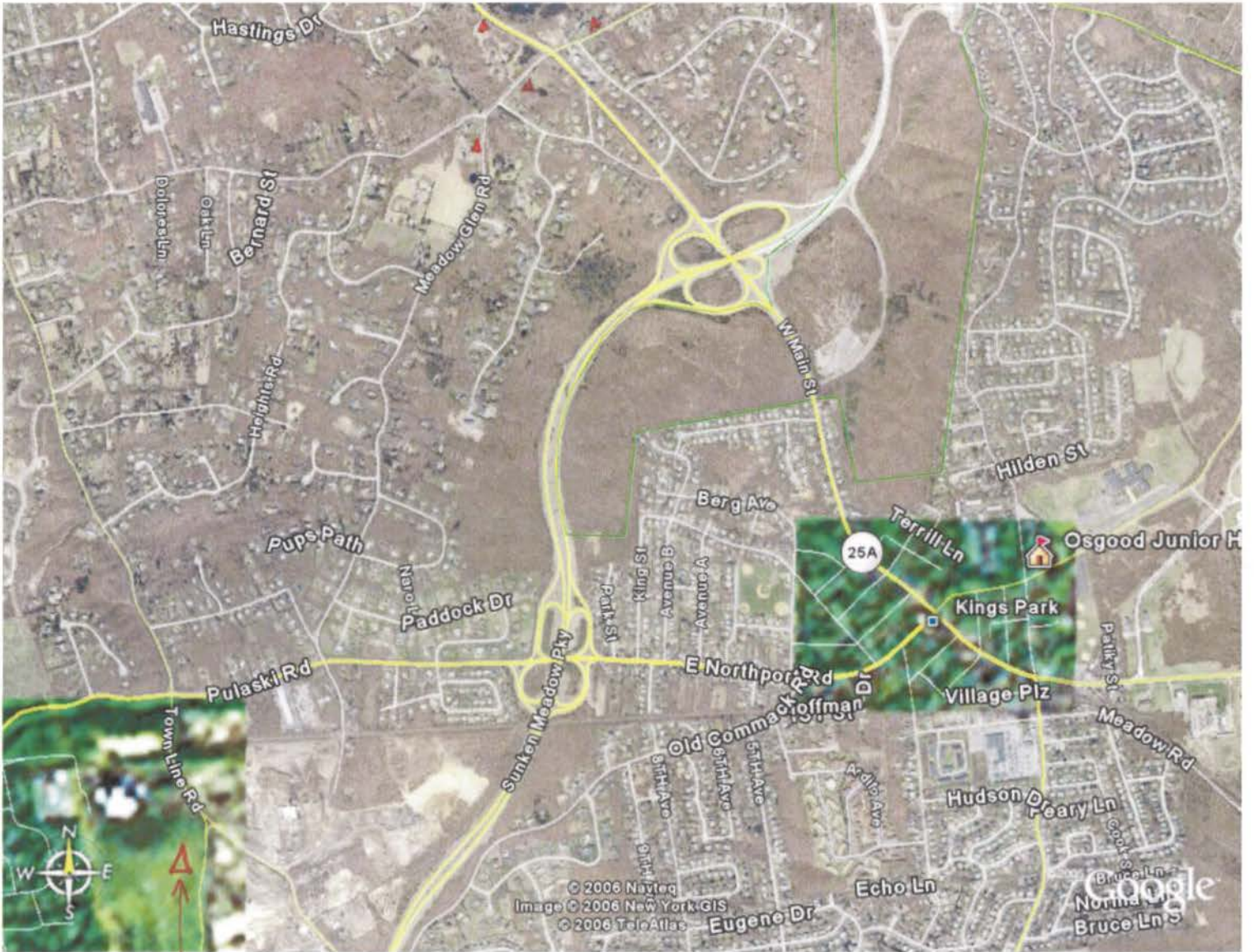

HUNTINGTON LF  
152040

