

Project: Spectrum Finishing - Remedial Action  
 Contractor: EnviroTrac Environmental Services  
 CDM Job No: D-006956 Site No. 1-52-029  
 CDM Project Manager: John Blaum

CDM  
 100 Crossways Park West  
 Woodbury, NY 11797  
 Telephone: 516.496.8400  
 Fax: 516.496.8864

### DAILY REPORT

Day: 

S	M	T	W	TH	F	S
---	---	---	---	----	---	---

  
 Date: 22-May-09  
 REPORT No. 149  
 PAGE No. 1

<b>WEATHER</b>	Clear	Partly Cloudy	Overcast	Rain	Snow
<b>TEMP L/H</b>		57/77			
<b>HUMIDITY</b>	Dry	Moderate	High		
<b>WIND</b>	Calm	Light	Moderate	High	
<b>WIND DIR</b>	N	E	S	W	
	NE	SE	SW	NW	

PREPARED BY: F.Robinson TITLE: Inspector

### AVERAGE FIELD FORCE

Name of Contractor	Title	Hours Worked	Remarks
EnviroTrac	Construction Manager	1x8 hrs	B. Gimbel
Cork and Sons	Operator	1x8 hrs	G.Cook
Cork and Sons	Technician	2x8 hrs	E.O'Connor, J.Moreno
AARCO	Technician	2x8 hrs	A.Sanchez, M.Buskey

### EQUIPMENT AT THE SITE

I = Idle      W = Working

20" Storage Container - W	Cork and Sons: Mack Dump Truck - W
Daewoo 450 skidder - I	Cork and Sons Case 580 Backhoe - W
CAT 430E Backhoe - W	Cork and Sons Case CX225SR Excavator - W
Case 621C Front End Loader - W	

### HEALTH AND SAFETY

Name	Time (From - To)	Task/Level of PPE
		All workers onsite were in level D-PPE

### CONSTRUCTION ACTIVITIES

<b>Site Representative:</b> Frank Robinson - CDM
<b>Health and Safety Site Officer:</b> N/A
<b>DESCRIPTION OF WORK PERFORMED AND OBSERVED</b>
1-Tailgate H&S meeting performed before the start of the work day. 2 air monitoring stations, dust and PID.
2- Cork and Sons: Received 1 truck load of structures. 51 Cabot St.: Installed and backfilled PDS-4 and 5. 61 Cabot St.: Placed and compacted RCA at septic system #1 location to finish backfilling. Filter fabric was installed under the DS covers to keep material out of the structures. All structures at 51 Cabot St. have now been installed. All that's left is connecting the roof drains to the DS's.
3-AARCO cleaned out the following structures: 60 Dale St.: DS-11. 50 Dale St.: DS-10



x - Designates report is continued on additional pages

CDM Site Representative: F. Robinson

Project Manager: John Blaum

**PHOTOGRAPHIC LOG**  
**22-May-09**  
**CDM Job No. D-006956**  
**Spectrum Finishing Remedial Action**  
**SITE No. 1-52-029**

<b>PHOTO</b>	<b>DATE</b>	<b>TIME</b>	<b>DESCRIPTION</b>
100_0666.jpg	5/22/2009	AM	Backfilling completed at septic system #1, 51 Cabot St.
100_0667.jpg	5/22/2009	AM	Backfilling completed at septic system #4, 61 Cabot St.
100_0668.jpg	5/22/2009	AM	Installing PDS-4 structure with filter fabric, 51 Cabot St.
100_0670.jpg	5/22/2009	PM	PDS-4 completely backfilled and compacted
100_0675.jpg	5/22/2009	PM	CP-1 partially exposed, PDS-5 installed next to this structure, 51 Cabot St.
100_0676.jp	5/22/2009	PM	PDS-5 installed and partially backfilled, 51 Cabot St.

# PHOTOS 5/22/09



100\_0666.jpg - Backfilling complete at septic system #1, 51 Cabot St.



100\_0667.jpg - Backfilling complete at septic system #4, 61 Cabot St.



**100\_0668pg - Installing PDS-4 structure with filter fabric, 51 Cabot St.**



**100\_0670.jpg - Finished backfilling and compacting PDS-4, 51 Cabot St.**



**100\_0675.jpg - CP-1 partially exposed, PDS-5 installed next to this**



**100\_0676.jpg - PDS installed and partially backfilled**

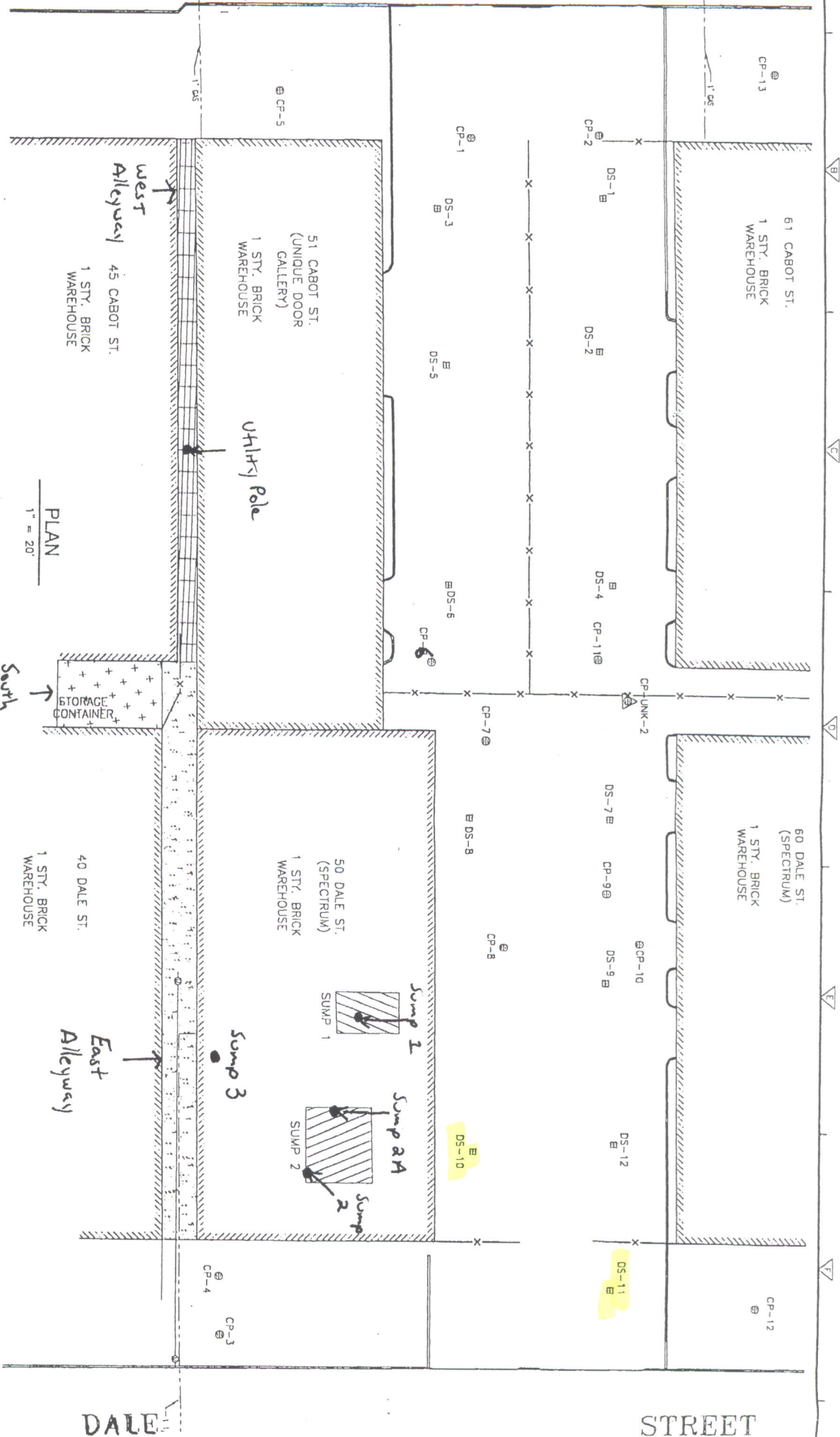

PLAN  
1" = 20'

5/22/09  
Work Area

DALE

STREET

5/22/09

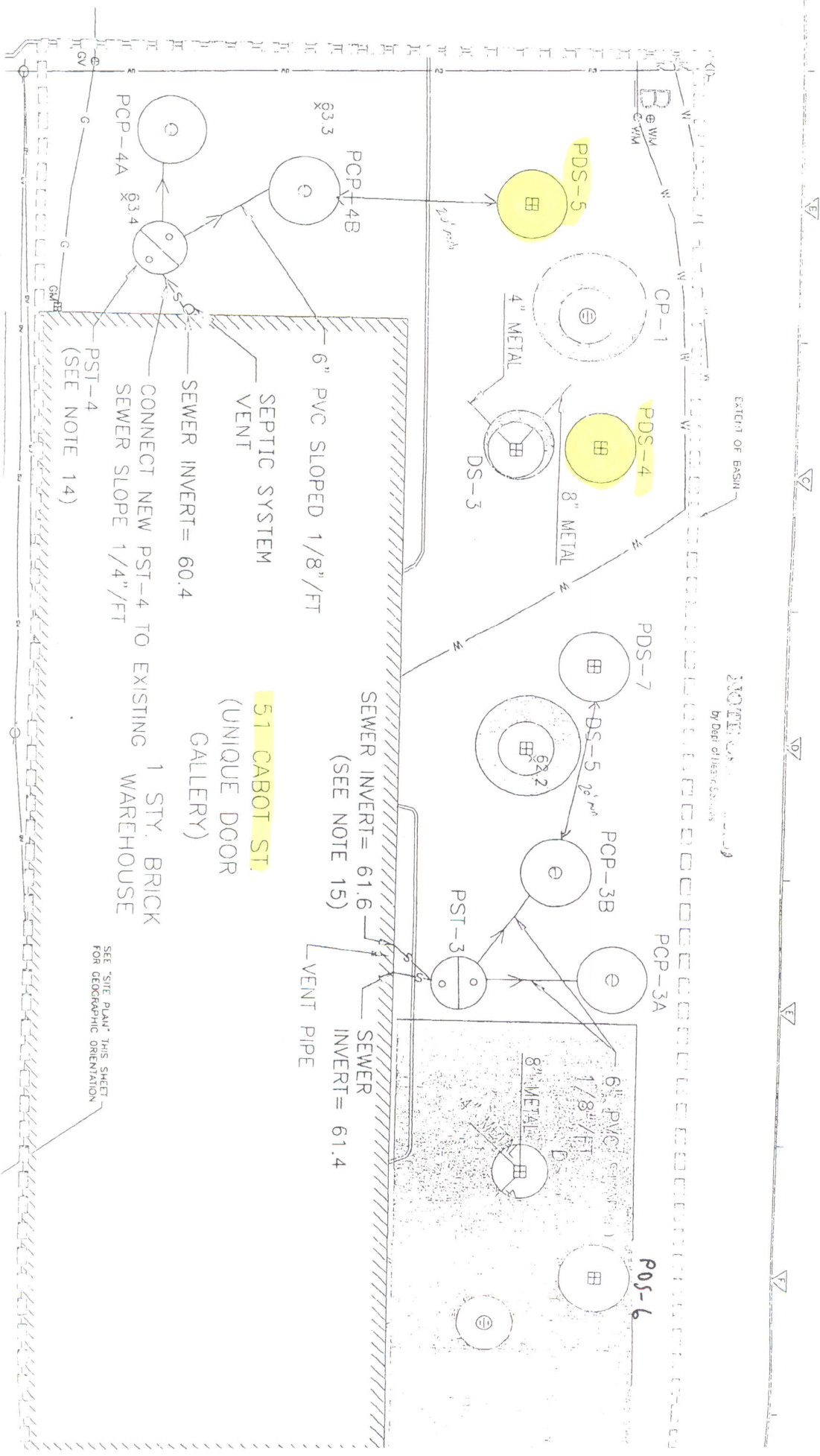

NOTED ON SHEET 10  
By Dept of Public Works

PST-4  
(SEE NOTE 14)

CONNECT NEW PST-4 TO EXISTING  
SEWER SLOPE 1/4" / FT

SEWER INVERT = 60.4  
SEPTIC SYSTEM  
VENT

51 CABOT ST.  
(UNIQUE DGOR  
GALLERY)

1 STY. BRICK  
WAREHOUSE

SEWER INVERT = 61.6  
(SEE NOTE 15)

SEWER  
INVERT = 61.4  
VENT PIPE

SEE "SITE PLAN" THIS SHEET  
FOR GEOGRAPHIC ORIENTATION

CABOT STREET

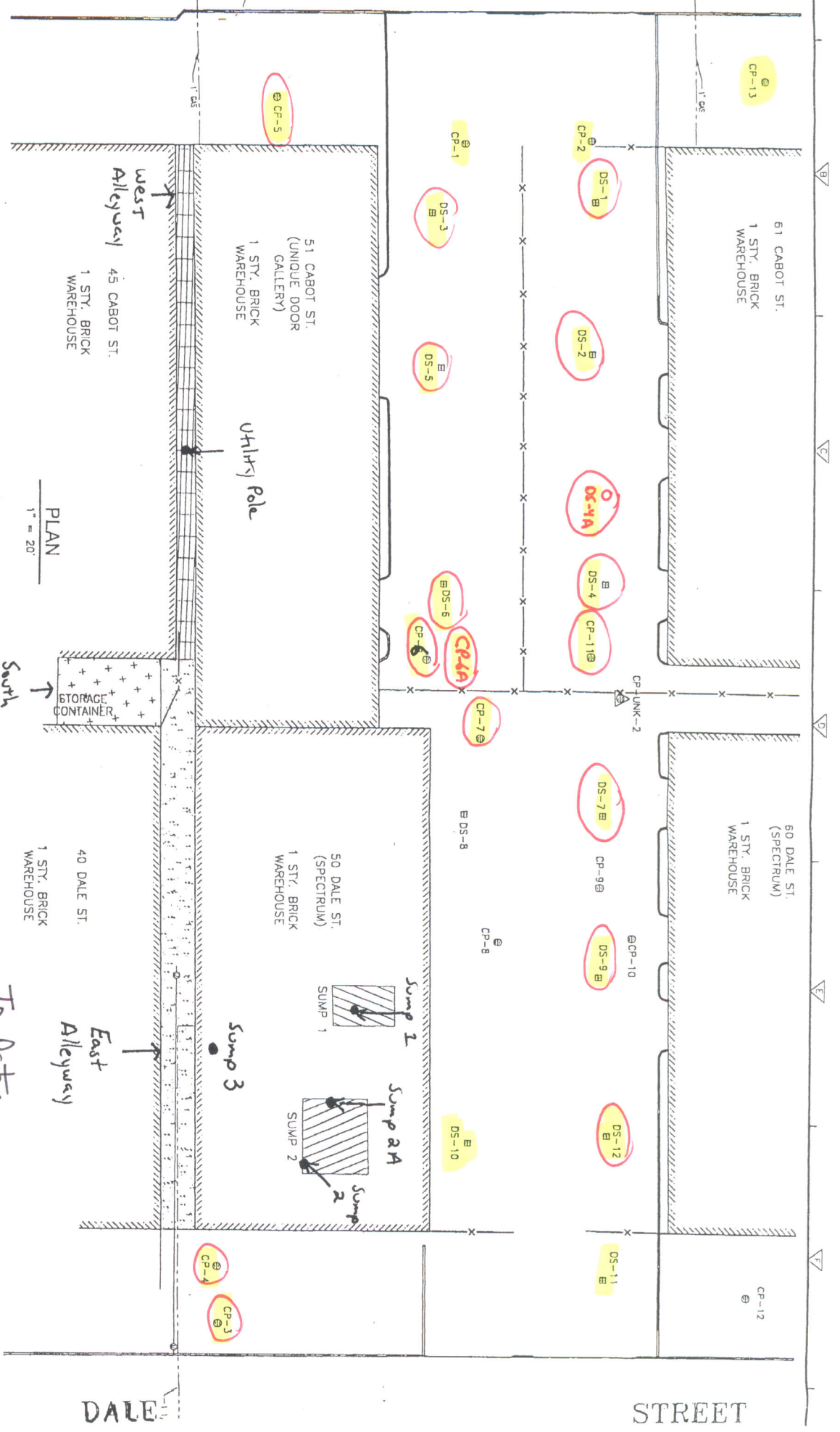

PLAN  
1" = 20'

To Date:  
 Structures cleaned out  
 End point sampled

DALE

STREET





20 Stiriz Road • Brookhaven, NY 11719  
 Tel: (631) 286-0240 • Fax: (631) 286-6313

Order No. \_\_\_\_\_ Date 5-22 2009

Sold To \_\_\_\_\_

Ship To CORK

51-61- Cabot St - W. Babylon VIA CXT

QUANTITY	DESCRIPTION	PRICE	AMOUNT
	Concrete Covers		
	8' x 4'6" Drain Ring		
	8' x 4'0" Drain Ring		
	8' x 3'6" Drain Ring		
	8' x 3'0" Drain Ring		
	8' x 2'0" Drain Ring		
	8' x 2'9" Dome		
	8' x 6" Slab		
	8' x 8" Slab		
	4' - 10" x Manhole w/ Steps		
	1000 gal. Septic Tank		
	10' x 3' Drain Ring		
	10' x 4' Drain Ring		
<u>2</u>	10' x 5' Drain Ring		
	10' x 3'8" Dome		
<u>2</u>	10' x 8" Slab		
	1' Extension		
	2' Extension		
	Catch Basin		

**A SERVICE CHARGE OF 1.5% PER MONTH WILL BE ADDED TO ALL INVOICES 30 DAYS PAST DUE (AN ANNUAL RATE OF 18%)**

FREIGHT	
TAX	
TOTAL	

All claims and returned goods MUST be accompanied by this bill

NS 57201

Rec'd By \_\_\_\_\_