

Project: Spectrum Finishing - Remedial Action
 Contractor: EnviroTrac Environmental Services
 CDM Job No: D-006956 Site No. 1-52-029
 CDM Project Manager: John Blaum

CDM
 100 Crossways Park West
 Woodbury, NY 11797
 Telephone: 516.496.8400
 Fax: 516.496.8864

DAILY REPORT

Day:

S	M	T	W	TH	F	S
---	---	---	---	----	---	---

 Date: 14-May-09
 REPORT No. 143
 PAGE No. 1

WEATHER	Clear	Partly Cloudy	Overcast	Rain	Snow
TEMP L/H		46/65			
HUMIDITY	Dry	Moderate	High		
WIND	Calm	Light	Moderate	High	
WIND DIR	N	E	S	W	
	NE	SE	SW	NW	

PREPARED BY: F.Robinson TITLE: Inspector

AVERAGE FIELD FORCE

Name of Contractor	Title	Hours Worked	Remarks
EnviroTrac	Construction Manager	1x8 hrs	J.Szymanski
EnviroTrac	Operator	2x8 hrs	B.Gimbel, J.Bynes
EnviroTrac	Technician	2x8 hrs	K.Davies, R.Maletta
AARCO	Technician	2x8 hrs	M. Bonislawski, A.Sanchez
Cork and Sons	Operator	2X8 hrs	G.Cork, G.Cork,
Cork and Sons	Technician	2x8 hrs	T.Cork.E.O'Connor

EQUIPMENT AT THE SITE

I = Idle W = Working

20" Storage Container - W	AARCO Guzzler Vac Truck - W
Daewoo 450 skidder - I	Earth Care Vac Truck - W
CAT 430E Backhoe -W	Cork and Sons Case CX225SR Excavator - W
Sakai Paving Pro 270 roller - I	Cork and Sons Case 580 Backhoe - W

HEALTH AND SAFETY

Name	Time (From - To)	Task/Level of PPE
All workers onsite were in level D-PPE		

CONSTRUCTION ACTIVITIES

Site Representative: Frank Robinson - CDM
Health and Safety Site Officer: N/A
DESCRIPTION OF WORK PERFORMED AND OBSERVED
1-Tailgate H&S meeting performed before the start of the work day. Air monitoring was not done due to rain showers.
2-AARCO cleaned out the following structures of sediment: 51 Cabot St.:DS-6 (haz soils); 60 Dale St.: DS-7. DS-7 top of sediments was 1' BGS, after removing the top 2' the rest of the material removed was clean sand, which seems to indicate this structure was abandoned previously.
3-EnviroTrac conducted end point sampling on the following structures that were cleaned out:50 Dale St.: CP-3, 4 and 7; 51 Cabot St.:CP-6, DS 3 and 5; 61 Cabot St.:DS-1. Samples were collected with a hand auger, decontaminated between samples and sampled for metals EPA 6010 and 7470 and volatiles EPA 8260.
4-Cork and Sons excavated and installed PST-3 and PCP-3A (51 Cabot St.). The piping was cemented into the structures and the PST tank halves were cemented together. Both structures were partially backfilled and will be completely backfilled after the county inspection. Three deliveries of structures were received today.
5-EnviroTrac applied a bitumastic coating to PST-3, the rest of the tanks will have the coating applied at LI Pre-Cast, the supplier.



x - Designates report is continued on additional pages

CDM Site Representative: F. Robinson

Project Manager: John Blaum

PHOTOGRAPHIC LOG
14-May-09
CDM Job No. D-006956
Spectrum Finishing Remedial Action
SITE No. 1-52-029

PHOTO	DATE	TIME	DESCRIPTION
100_00601.jpg	5/14/2009	AM	Delivery of structures
100_00605.jpg	5/14/2009	AM	PST-3 in place, 51 Cabot St.
100_00607.jpg	5/14/2009	PM	Piping installed to PST-3
100_00609.jpg	5/14/2009	PM	PCP-3A in foreground with PST-3 in background

PHOTOS 5/14/09



100_00601.jpg - Delivery of structures



100_00605.jpg - PST-3 in place, 51 Cabot St.



100_00607.jpg - Piping installed to PST-3



100_00609.jpg - PCP-3A in foreground with PST-3 in background

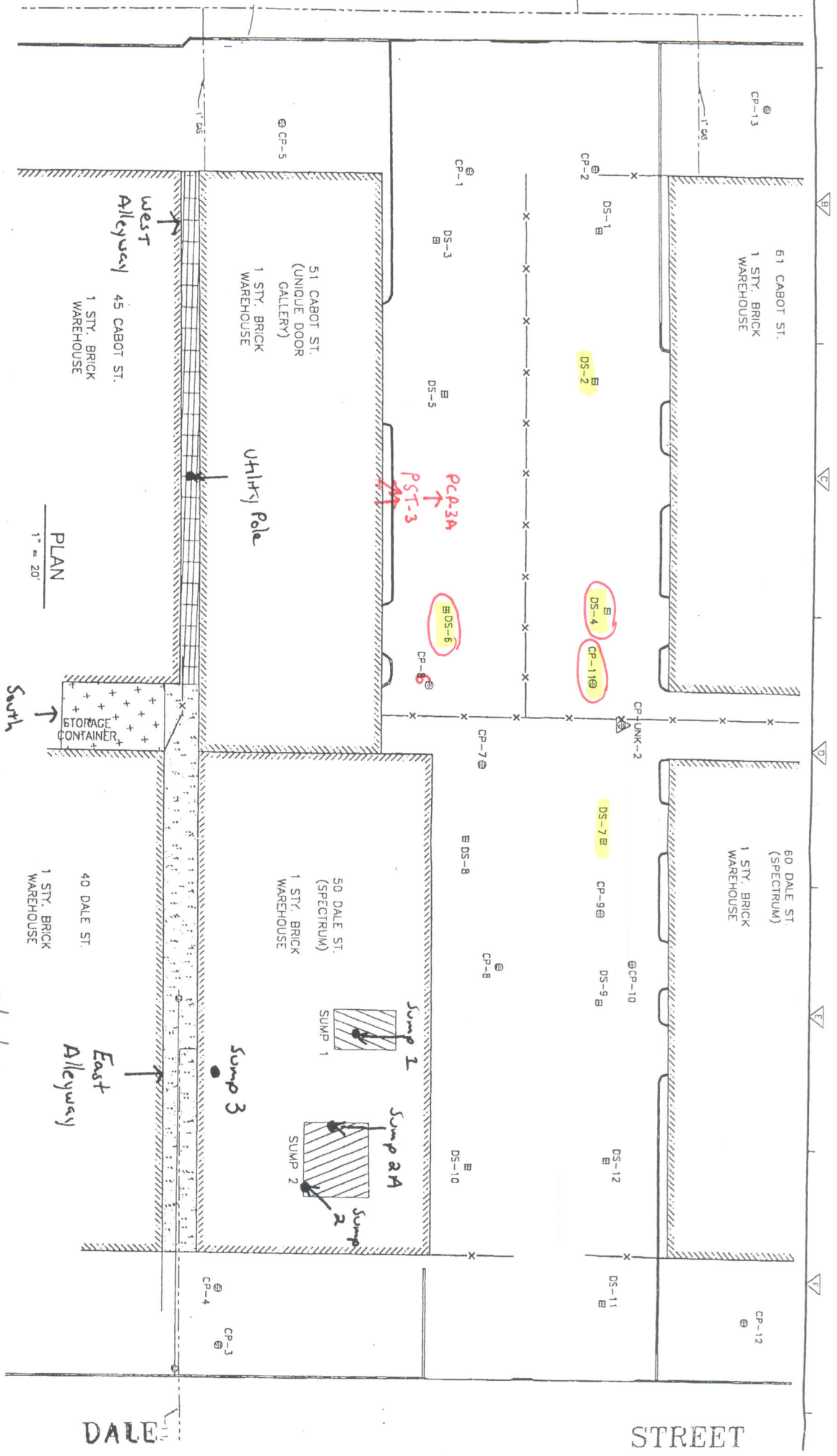

Work Areas

End point Samples

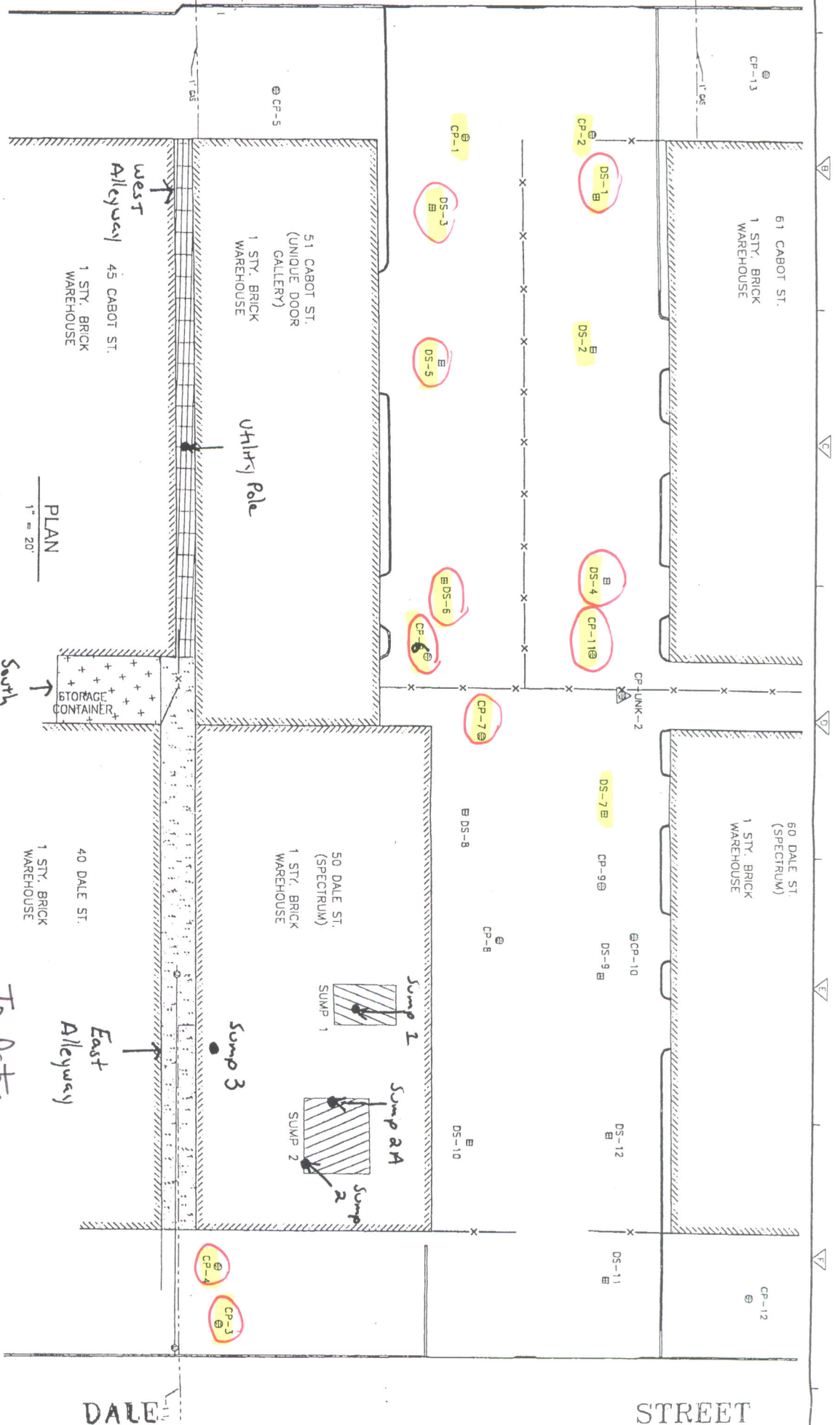

PLAN
1" = 20'

To Date:
 Structures cleaned out
 end point sampled

DALE

STREET



20 Stiriz Road • Brookhaven, NY 11719
 Tel: (631) 286-0240 • Fax: (631) 286-6313

Order No.		Date	5-19	2009
Sold To				
Ship To	Cork			
	51-61 Cabot ST - w Babylon	VIA	EXT-2	
QUANTITY	DESCRIPTION	PRICE	AMOUNT	
	Concrete Covers			
1	8' x 4'6" Drain Ring - Baffle Wall			
	8' x 4'0" Drain Ring			
	8' x 3'6" Drain Ring			
1	8' x 3'0" Drain Ring - SOLID RING			
1	8' x 2'0" Drain Ring - MONO-BASE			
	8' x 2'9" Dome			
	8' x 6" Slab			
1	8' x 8" Slab w/ 20			
	4' - 10" x Manhole w/ Steps			
	1000 gal. Septic Tank			
1	10' x 3' low DOMT			
	10' x 3' Drain Ring			
	10' x 4' Drain Ring			
4	10' x 5' Drain Ring			
	10' x 3'8" Dome			
1	10' x 8" Slab			
10	4' Solid Castings			
4	1' Extension			
2	2' Extension			
	Catch Basin			
7	4' Grated Castings			
A SERVICE CHARGE OF 1.5% PER MONTH WILL BE ADDED TO ALL INVOICES 30 DAYS PAST DUE (AN ANNUAL RATE OF 18%)		FREIGHT		
		TAX		
		TOTAL		
All claims and returned goods MUST be accompanied by this bill				
57127		Rec'd By _____		



20 Stiriz Road • Brookhaven, NY 11719
 Tel: (631) 286-0240 • Fax: (631) 286-6313

Order No.	Date	5/14	2007
Sold To			
Ship To			
SI-LI 24001 ST - W BROOKHAVEN		VIA CAT-2	
QUANTITY	DESCRIPTION	PRICE	AMOUNT
	Concrete Covers		
	8' x 4'6" Drain Ring		
	8' x 4'0" Drain Ring		
	8' x 3'6" Drain Ring		
	8' x 3'0" Drain Ring		
	8' x 2'0" Drain Ring		
	8' x 2'9" Dome		
	8' x 6" Slab		
	8' x 8" Slab		
	4' - 10" x Manhole w/ Steps		
	1000 gal. Septic Tank		
	10' x 3' Drain Ring		
	10' x 4' Drain Ring		
4	10' x 5' Drain Ring		
	10' x 3'8" Dome		
2	10' x 8" Slab		
2	1' Extension		
	2' Extension		
	Catch Basin		
A SERVICE CHARGE OF 1.5% PER MONTH WILL BE ADDED TO ALL INVOICES 30 DAYS PAST DUE (AN ANNUAL RATE OF 18%)		FREIGHT	
		TAX	
		TOTAL	
		All claims and returned goods MUST be accompanied by this bill	
57137		Rec'd By <u>Gene O'Connor</u>	