

Project: Spectrum Finishing - Remedial Action
 Contractor: EnviroTrac Environmental Services
 CDM Job No: D-006956 Site No. 1-52-029
 CDM Project Manager: John Blaum

CDM
 100 Crossways Park West
 Woodbury, NY 11797
 Telephone: 516.496.8400
 Fax: 516.496.8864

DAILY REPORT

Day:

S	M	T	W	TH	F	S
---	---	---	---	----	---	---

 Date: 31-Mar-09
 REPORT No. 111
 PAGE No. 1

WEATHER	Clear	Partly Cloudy	Overcast	Rain	Snow
TEMP L/H		38/56			
HUMIDITY	Dry	Moderate	High		
WIND	Calm	Light	Moderate	High	
WIND DIR	N	E	S	W	
	NE	SE	SW	NW	

PREPARED BY: F.Robinson TITLE: Inspector

AVERAGE FIELD FORCE

Name of Contractor	Title	Hours Worked	Remarks
EnviroTrac	Construction Manager	2x8 hrs	M.Rose, J.Szymanski
EnviroTrac	Operator	2x8 hrs	B.Byrnes, B.Gimbel
EnviroTrac	Technician	2x8 hrs	R.Maletta, K.Davies

EQUIPMENT AT THE SITE

I = Idle W = Working

20" Storage Container - W	
Case CX130 Excavator - W	
Case 621D Front End Loader - W	
Daewoo 450 skidder - W	

HEALTH AND SAFETY

Name	Time (From - To)	Task/Level of PPE
All workers onsite were in modified level D-PPE (tyvek and booties)		

CONSTRUCTION ACTIVITIES

Site Representative: Frank Robinson - CDM
Health and Safety Site Officer: N/A
DESCRIPTION OF WORK PERFORMED AND OBSERVED
1-Tailgate H&S meeting performed before the start of the work day. monitoring for dust and VOC's (2 stations) were set up. 2-Air
3-Cleaning up and squaring up the excavation. Removed green stained contaminated concrete (18'x27') in the NE section of the slab. Also found a green patch of green stained soil at the NE edge of the slab. The green stained soil and the rest of the contaminated concrete will be removed tomorrow.
4-Colected 10 soil samples, 5 sidewall and 5 bottom designated as sump excavation bottom and sidewall (SEB and SES). Analysis will be for TAL metals + cyanide for 24 hour TAT. Sampling will finish tomorrow along with a location map.



x - Designates report is continued on additional pages

CDM Site Representative: F. Robinson

Project Manager: John Blaum

PHOTOGRAPHIC LOG
31-Mar-09
CDM Job No. D-006956
Spectrum Finishing Remedial Action
SITE No. 1-52-029

PHOTO	DATE	TIME	DESCRIPTION
100_00289.jpg	3/31/2009	AM	Red stained concrete foundation wall, looking north
100_00292.jpg	3/31/2009	AM	Green stained soil and concrete, NE section of slab
100_00293.jpg	3/31/2009	AM	Close-up of green stained soil, edge of NE slab
100_00294.jpg	3/31/2009	PM	Excavation at the end of the day, looking north
100_00295.jpg	3/31/2009	PM	Excavation at the end of the day, looking east
100_00296.jpg	3/31/2009	PM	Mt. Spectrum covered with poly

PHOTOS 3/31/09



100_00289.jpg - Red stained concrete foundation wall, looking north.



100_00292.jpg - Green stained soil and concrete, NW section of slab.



100_00293.jpg - Close-up of green stained soil, edge of NE slab.



100_00294.jpg - Excavation at the end of the day, looking north.



100_00295.jpg - Excavation at the end of the day, looking east



100_00296.jpg - Mt. Spectrum covered with poly.

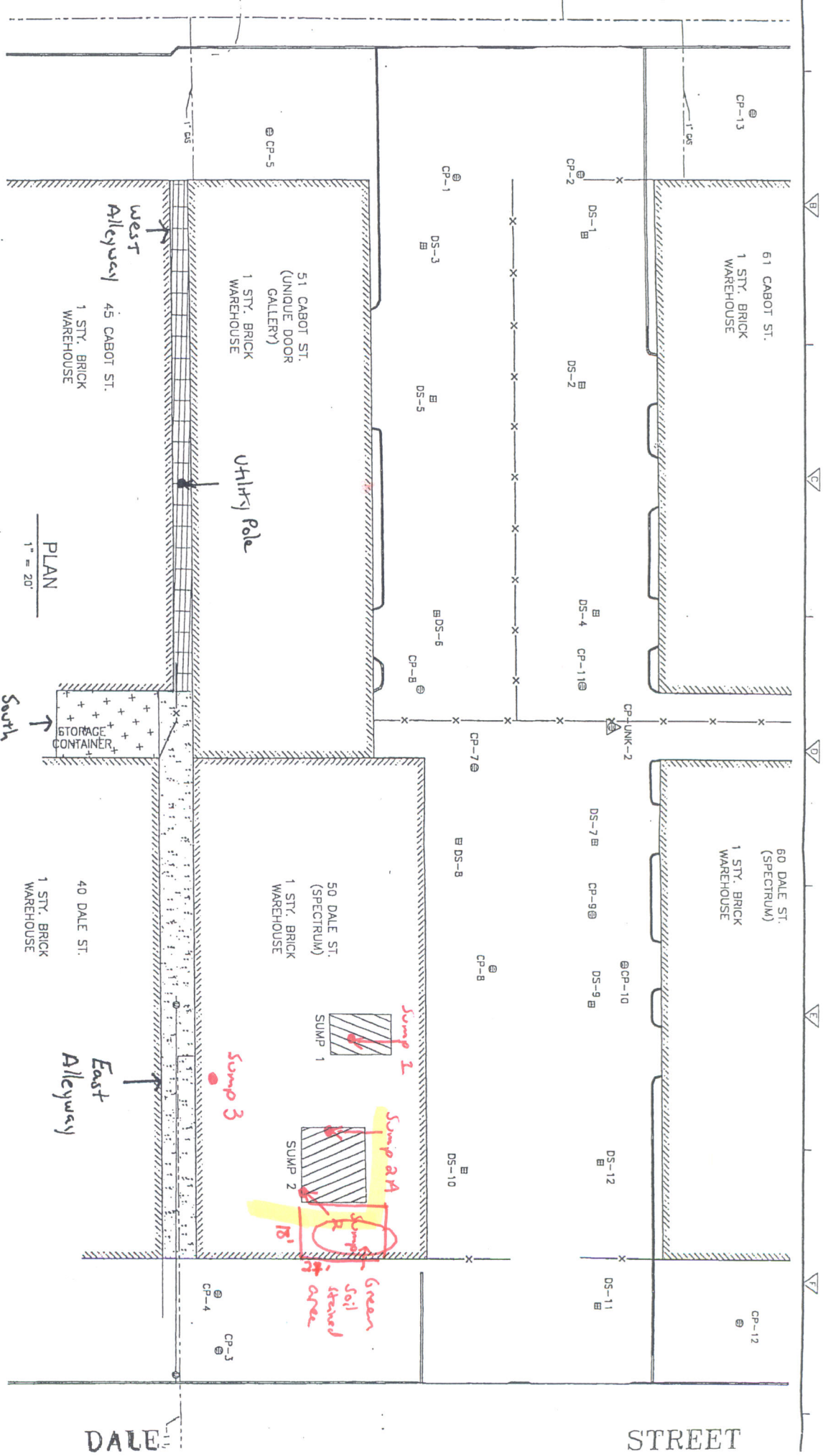

PLAN
1" = 20'

3/31/09
Work Areas