

Project: Spectrum Finishing - Remedial Action
 Contractor: EnviroTrac Environmental Services
 CDM Job No: D-006956 Site No. 1-52-029
 CDM Project Manager: John Blaum

CDM
 100 Crossways Park West
 Woodbury, NY 11797
 Telephone: 516.496.8400
 Fax: 516.496.8864

DAILY REPORT

Day:

S	M	T	W	TH	F	S
---	---	---	---	----	---	---

 Date: 18-Mar-09
 REPORT No. 102
 PAGE No. 1

WEATHER	Clear	Partly Cloudy	Overcast	Rain	Snow
TEMP L/H		34/52			
HUMIDITY	Dry	Moderate	High		
WIND	Calm	Light	Moderate	High	
WIND DIR	N	E	S	W	
	NE	SE	SW	NW	

PREPARED BY: F.Robinson TITLE: Inspector

AVERAGE FIELD FORCE

Name of Contractor	Title	Hours Worked	Remarks
EnviroTrac	Construction Manager	2x8 hrs	J. Szymanski', M.Rose
AARCO	Operator	2x8 hrs	C.Blumberg, B.Wyble
AARCO	Laborer	1x8 hrs	A.Sanchez

EQUIPMENT AT THE SITE

I = Idle W = Working

20" Storage Container - W	
Case CX130 Excavator - W	
Case 621D Front End Loader - W	
Daewoo 450 skidder - W	
2 Conveyor belt units - W	

HEALTH AND SAFETY

Name	Time (From - To)	Task/Level of PPE
All workers onsite were in level D-PPE		

CONSTRUCTION ACTIVITIES

Site Representative: Frank Robinson - CDM
Health and Safety Site Officer: N/A
DESCRIPTION OF WORK PERFORMED AND OBSERVED
1-Tailgate H&S meeting performed before the start of the work day.
2-AARCO continued to backfill the east alleyway using the front end loader to move the backfill material to the excavation and the excavator to place the backfill in the excavation. Backfill was done in 8" lifts and then compacted using a flat plate compactor. This work is being done under PCO #8 for T&M. Backfill and compaction is being done to 2' bg, above this backfill will be under contract documents.
3-AARCO set up conveyor belts to move backfill material into the west alleyway. The west alleyway excavation was started to be backfilled and compacted under PCO#8 (T&M).
4-Watral & Sons delivered 1 loads of backfill material (30 yd3).

x - Designates report is continued on additional pages

CDM Site Representative: F. Robinson Project Manager: John Blaum

PHOTOGRAPHIC LOG

Date: 03/18/09

CDM Job No. D-006956

Spectrum Finishing Remedial Action

SITE No. 1-52-029

PHOTO	DATE	TIME	DESCRIPTION
100_0131.jpg	3/18/2009	AM	Setting up conveyor belt to move backfill material in west alleyway
100_0132.jpg	3/18/2009	AM	Conveyor belt set up in west alleyway
100_0133.jpg	3/18/2009	PM	Finishing compacting west alleyway for the day.

PHOTOS 3-18-09



100_00131.jpg - Setting up conveyor belt to move backfill material in west alleyway.



100_00132.jpg - Conveyor belt set in west alleyway.



100_00133.jpg - Finishing compacting west alleyway for the day.

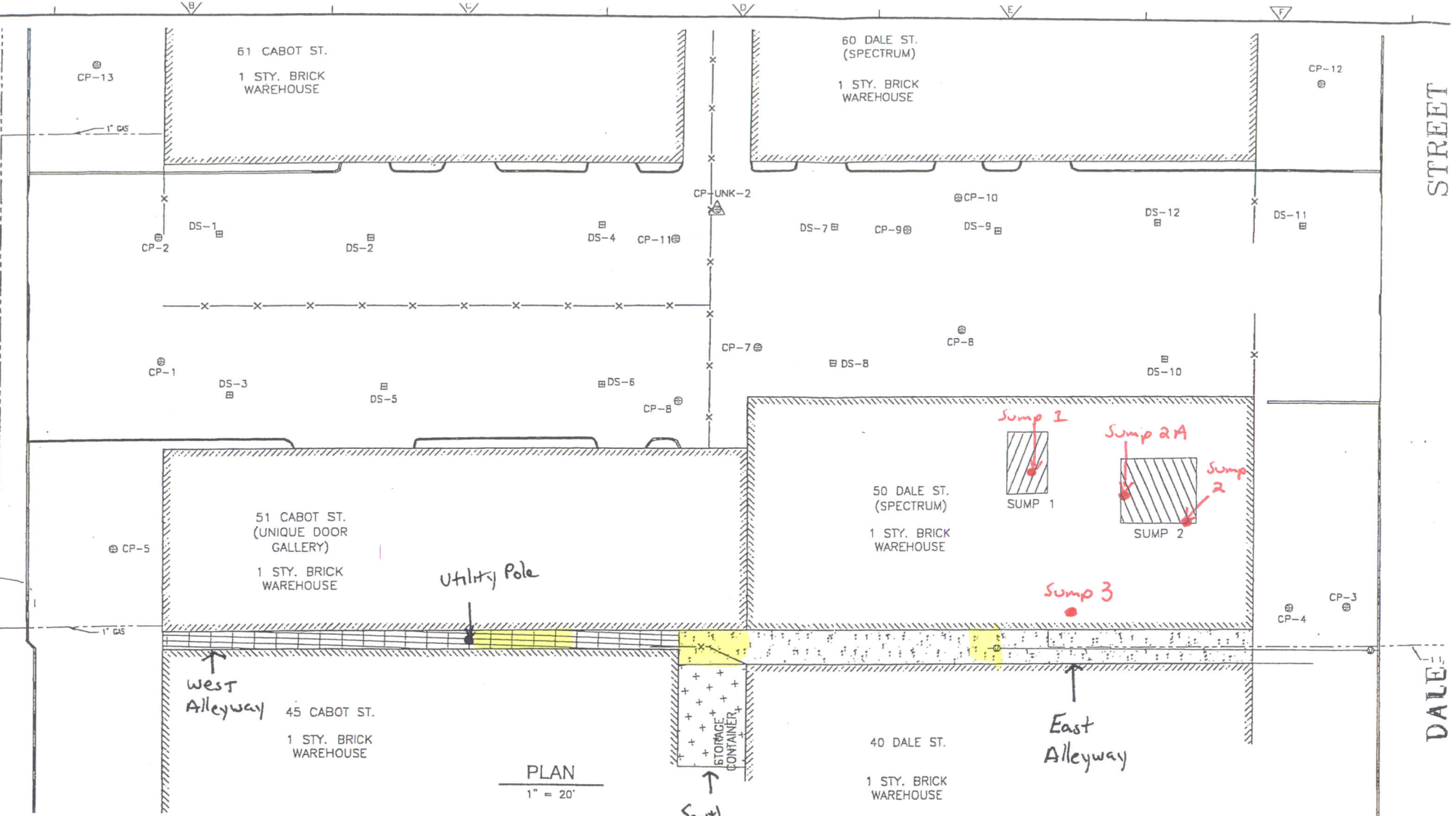

STREET

DALE STREET

61 CABOT ST.
1 STY. BRICK WAREHOUSE

60 DALE ST.
(SPECTRUM)
1 STY. BRICK WAREHOUSE

51 CABOT ST.
(UNIQUE DOOR GALLERY)
1 STY. BRICK WAREHOUSE

50 DALE ST.
(SPECTRUM)
1 STY. BRICK WAREHOUSE

West Alleyway
45 CABOT ST.
1 STY. BRICK WAREHOUSE

40 DALE ST.
1 STY. BRICK WAREHOUSE

East Alleyway

South Alleyway

PLAN
1" = 20'

3/18/09

Work Areas

Utility Pole

STORAGE CONTAINER

Sump 1
SUMP 1

Sump 2A
Sump 2
SUMP 2

Sump 3

CP-13

CP-12

CP-2

CP-UNK-2

CP-10

DS-12

DS-11

DS-1

DS-2

DS-4

CP-11

DS-7

CP-9

DS-9

CP-1

DS-3

DS-5

DS-6

CP-8

CP-7

DS-8

CP-8

DS-10

CP-5

CP-4

CP-3

1" GAS

1" GAS

EnviroTrac Ltd.
 DEC FIELD REPORT: TIME & MATERIALS REPORT (revised 3/5/09)

T&M#: AARCO 3/18/09
 FR
 MC

DATE: 3/18/09 SITE: Spectrum Finishing
 WORK DAY: Wednesday
 CLIENT: NYSDEC

WORK DESCRIPTION: Backfill West Alley additional dig area

Name	Title	Time Start	Time Arrive Onsite	Time Left Site	Time Finish	Overtime	Total Time
Andres Sanchez	Eq Op Laborer		7	3			8
Brian Keble	Eq Op		↓	↓			↓
Chuck Blumberg	Eq Op		↓	↓			↓

MATERIALS: RECEIPTS/BILLS ATTACHED
 UNIT COSTS: Reg - Regular Time Ovr - Overtime Hour.

Unit Description	Hourly Rate	Reg Hrs	Ovr. time	Materials/Equipment Description	Daily Rate	Day	Materials/Equipment Description	Day
Equipment Operator	\$74.44	16		Automobiles - Sedans	\$110.00		Guzzler Truck	
Laborer	\$51.88	8		Light Duty Vehicles (Less Than 1 Ton)	\$130.00		Vac Truck	
Foreman	\$105.00			Heavy Duty Vehicles (1 Ton or More)	\$150.00		Vactor Jet Truck	
Engineer	\$105.00			Skid Steer	\$320.00		Air Monitoring Equipment	
				Backhoe			Decon Equipment	
				Excavator		1	Generator Min. 5KW	1
				Front End Loader		1	Air Compressor Min. 200cfm	
				Support Truck		1	Blak lamp	1
							Convey Belt x2	1

