



NASSAU COUNTY CLERK'S OFFICE  
ENDORSEMENT COVER PAGE

Recorded Date: 08-26-2011  
Recorded Time: 1:32:03 p

Liber Book: D 12752  
Pages From: 363  
To: 373

Record and Return To:  
STEWART TITLE INSURANCE CO  
707 WESTCHESTER AVE  
SUITE 411  
WHITE PLAINS, NY 10604

Control  
Number: 907  
Ref #: RE 001609  
Doc Type: D02 EASEMENT

Location:	Section	Block	Lot	Unit
GLEN COVE (2806)	0021	0000H-00	00037	
GLEN COVE (2806)	0021	0000H-00	00273	
GLEN COVE (2806)	0021	0000H-00	00314	
GLEN COVE (2806)	0021	0000H-00	00320	

	Taxes Total	.00
	Recording Totals	170.00
IJC001	Total Payment	170.00

THIS PAGE IS NOW PART OF THE INSTRUMENT AND SHOULD NOT BE REMOVED  
MAUREEN O'CONNELL  
COUNTY CLERK



2011082600907

10

C-1

**ENVIRONMENTAL EASEMENT GRANTED PURSUANT TO ARTICLE 71, TITLE 36 OF THE NEW YORK STATE ENVIRONMENTAL CONSERVATION LAW**

THIS INDENTURE made this 18<sup>th</sup> day of July, 2011, between Owner(s), **Pall Corporation**, having an office at ) 25 Harbor Park Drive, Port Washington, New York 11050 (the "Grantor"), and **The People of the State of New York** (the "Grantee"), acting through their Commissioner of the Department of Environmental Conservation (the "Commissioner", or "NYSDEC" or "Department" as the context requires) with its headquarters located at 625 Broadway, Albany, New York 12233,

**WHEREAS**, the Legislature of the State of New York has declared that it is in the public interest to encourage the remediation of abandoned and likely contaminated properties ("sites") that threaten the health and vitality of the communities they burden while at the same time ensuring the protection of public health and the environment; and

**WHEREAS**, the Legislature of the State of New York has declared that it is in the public interest to establish within the Department a statutory environmental remediation program that includes the use of environmental easements as an enforceable means of ensuring the performance of operation, maintenance, and/or monitoring requirements and of ensuring the potential restriction of future uses of the land, when an environmental remediation project leaves residual contamination at levels that have been determined to be safe for a specific use, but not all uses, or which includes engineered structures that must be maintained or protected against damage to perform properly and be effective, or which requires groundwater use or soil management restrictions; and

**WHEREAS**, the Legislature of the State of New York has declared that environmental easement shall mean an interest in real property, created under and subject to the provisions of Article 71, Title 36 of the New York State Environmental Conservation Law ("ECL") which contains a use restriction and/or a prohibition on the use of land in a manner inconsistent with engineering controls which are intended to ensure the long term effectiveness of a site remedial program or eliminate potential exposure pathways to hazardous waste or petroleum; and

**WHEREAS**, Grantor, is the owner of real property located at the address of 30 Sea Cliff Avenue in the City of Glen Cove, Nassau County, New York known and designated on the tax map of the City of Glen Cove as tax map parcel number section 21 block H lots 37, 273, 314 and 320, being the same as that property conveyed to Grantor by deed on February 1, 1985, and recorded in the Land Records of the Nassau County Clerk at Page 882, Liber 9617 of Deeds, comprised of approximately 3.69 acres, described on Schedule "A" attached hereto and made a part hereof, and shown on Land Title Survey dated November 18, 2009, and revised on December 30, 2009 and on March 5, 2010, prepared by Nussbaumer &

Clarke, Inc. (the "Survey"), a reduced copy of which is hereto attached to Schedule "A," which is attached hereto and made a part hereof (the "Controlled Property"); and

**WHEREAS**, the Commissioner does hereby acknowledge that the Department accepts this Environmental Easement in order to ensure the protection of human health and the environment and to achieve the requirements for remediation established at this Controlled Property until such time as this Environmental Easement is extinguished pursuant to ECL Article 71, Title 36.

**NOW THEREFORE**, in consideration of the covenants and mutual promises contained herein and the terms and conditions of Partial Consent Decree, Case No. 2:09-cv-04126-LDW-ETB, entered by the Clerk of the United States District Court for the Eastern District of New York (the "Consent Decree"), Grantor grants, conveys and releases to Grantee a permanent Environmental Easement pursuant to Article 71, Title 36 of the ECL in, on, over, under, and upon the Controlled Property as more fully described herein ("Environmental Easement").

1. Purposes. Grantor and Grantee acknowledge that the Purposes of this Environmental Easement are: to convey to Grantee real property rights and interests that will run with the land in perpetuity in order to provide an effective and enforceable means of encouraging the reuse and redevelopment of this Controlled Property at a level that has been determined to be safe for a specific use while ensuring the performance of operation, maintenance, and/or monitoring requirements; and to ensure the potential restriction of future uses of the land that are inconsistent with the above-stated purpose.

2. Institutional and Engineering Controls. The following controls apply to the use of the Controlled Property, run with the land, are binding on the Grantor and the Grantor's successors and assigns, and are enforceable in law or equity against any owner of the Controlled Property, any lessees, and any person using the Controlled Property:

A. The Controlled Property may be used for commercial or industrial use as long as the following long-term engineering controls are employed:

- (i) the use of the groundwater underlying the Controlled Property for any purpose, including but not limited to, potable, process or irrigation water, is prohibited without the implementation of necessary water quality treatment as determined by the Nassau County Department of Health; and
- (ii) annual inspections and annual certifications of the Controlled Property, that certify that any Institutional and Engineering controls set forth in this

Environmental Easement and in the Site Management Plan approved by the Department are working properly and are unchanged from the previous certification and that nothing has occurred that impairs the ability of the control to protect public health or the environment and that usage of Controlled Property has not changed; and

- (iii) an active sub-slab depressurization system (or other exposure barrier or mechanism acceptable to the NYSDEC) must be installed in any buildings developed or constructed on the Controlled Property for so long as the mitigation of soil vapor intrusion from a building's sub-slab is necessary; and
- (iv) soil characterization and disposal/reuse of any excavated soils in accordance with NYSDEC regulations.

Additionally, the Grantor hereby acknowledges that the NYSDEC will develop (after the final engineering report is completed) the Site Management Plan ("SMP"), which may include additional institutional controls and engineering controls. The Grantor, as obligated by the Consent Decree, assumes on behalf of Grantor, its successors and assigns the obligations described in the SMP, but in no event shall the SMP impose obligations relative to "Covered Matters," as this term is defined in the Consent Decree, for which a release, discharge and covenant not to sue was granted. Notwithstanding the above referenced limitations, with respect to any institutional controls or engineering controls developed in accordance with the ROD relative to "Covered Matters" as this term is defined in the Consent Decree, Grantor and its successors and assigns must comply with 6 NYCRR 375-1.11(b). The Grantor's assumption of the obligations contained in the SMP, which obligations may include but not be limited to sampling, monitoring, and/or operating a treatment system on the Controlled Property with respect to items (i) through (iv) above, and providing certified reports to the NYSDEC, is and remains a fundamental element of the Department's determination that the Controlled Property is safe for a specific use, but not all uses. Upon notice of not less than thirty (30) days the Department in exercise of its discretion and consistent with applicable law may revise the SMP. The notice shall be a final agency determination. The Grantor and all successors and assigns, assume the burden of complying with the SMP and obtaining an up-to-date version of the SMP from:

Regional Remediation Engineer: or  
Region 1  
NYS DEC  
SUNY Campus  
Loop Road, Building 40  
Stony Brook, New York 11790

Site Control Section  
Division of Environmental Remediation  
NYS DEC  
625 Broadway  
Albany, NY 12233

B. Grantor or its successor and assigns that retain or acquire an ownership interest in the Controlled Property, must provide all persons who acquire any interest in the Controlled Property a true and complete copy of the SMP that the Department has developed for the Controlled Property and all Department-approved amendments to that SMP.

C. The Controlled Property may not be used for a higher level of use such as **restricted residential** use and the above-stated engineering controls may not be discontinued without an amendment or extinguishment of this Environmental Easement.

D. Grantor covenants and agrees that until such time as the Environmental Easement is extinguished in accordance with the requirements of Article 71, Title 36 of the ECL, the property deed and all subsequent instruments of conveyance relating to the Controlled Property shall state in at least fifteen-point bold-faced type:

**This property is subject to an environmental easement held by the New York State Department of Environmental Conservation pursuant to Title 36 of Article 71 of the Environmental Conservation Law.**

E. Grantor covenants and agrees that this Environmental Easement shall be incorporated in full or by reference in any leases, licenses, or other instruments granting a right to use the Controlled Property.

F. Grantor covenants and agrees that it shall annually, or such time as NYSDEC may allow, submit to NYSDEC a written statement by an expert the NYSDEC may find acceptable certifying under penalty of perjury that the controls employed at the Controlled Property are unchanged from the previous certification or that any changes to the controls employed at the Controlled Property were approved by the NYSDEC, and that nothing has occurred that would impair the ability of such control to protect the public health and environment or constitute a violation or failure to comply with any Site Management Plan for such controls and giving access to such Controlled Property to evaluate continued maintenance of such controls.

3. Right to Enter and Inspect. Grantee, its agents, employees, or other representatives of the State may enter and inspect the Controlled Property in a reasonable manner and at reasonable times to assure compliance with the above-stated restrictions.

4. Reserved Grantor's Rights. Grantor reserves for itself, its assigns, representatives, and successors in interest with respect to the Controlled Property, all

rights as fee owner of the Controlled Property, including:

1. Use of the Controlled Property for all purposes not inconsistent with, or limited by the terms of this Environmental Easement;
2. The right to give, sell, assign, or otherwise transfer the underlying fee interest to the Controlled Property by operation of law, by deed, or by indenture, subject and subordinate to this Environmental Easement.

5. Enforcement

A. This environmental easement is enforceable in law or equity in perpetuity by Grantor, Grantee, or any affected local government, as defined in ECL Section 71-3603, against the owner of the Controlled Property, any lessees, and any person using the land. Enforcement shall not be defeated because of any subsequent adverse possession, laches, estoppel, or waiver. It is not a defense in any action to enforce this environmental easement that: it is not appurtenant to an interest in real property; it is not of a character that has been recognized traditionally at common law; it imposes a negative burden; it imposes affirmative obligations upon the owner of any interest in the burdened property; the benefit does not touch or concern real property; there is no privity of estate or of contract; or it imposes an unreasonable restraint on alienation.

B. Grantee shall notify Grantor of a breach or suspected breach of any of the terms of this Environmental Easement. Such notice shall set forth how Grantor can cure such breach or suspected breach and give Grantor a reasonable amount of time from the date of receipt of notice in which to cure. At the expiration of such period of time to cure, or any extensions granted by Grantee, the Grantee shall notify Grantor of any failure to adequately cure the breach or suspected breach. Grantor shall then have a reasonable amount of time from receipt of such notice to cure. At the expiration of said second period, Grantee may commence any proceedings and take any other appropriate action reasonably necessary to remedy any breach of this Environmental Easement in accordance with applicable law to require compliance with the terms of this Environmental Easement.

C. The failure of Grantee to enforce any of the terms contained herein shall not be deemed a waiver of any such term nor bar its enforcement rights in the event of a subsequent breach of or noncompliance with any of the terms of this Environmental Easement.

6. Notice. Whenever notice to the State (other than the annual certification) or approval from the State is required, the Party providing such notice or seeking such approval shall identify the Controlled Property by referencing the following information: County Nassau, NYSDEC Site Number 130053B, NYSDEC Contract or Order Number,

and the County tax map number or the Liber and Page or computerized system identification number.

Parties shall address correspondence to: Site Number: 130053B  
Office of General Counsel  
NYSDEC  
625 Broadway  
Albany, New York 12233-5500

With copy to: Site Control Section  
Division of Environmental Remediation  
NYSDEC  
625 Broadway  
Albany, New York 12233

Such correspondence shall be delivered by hand, or by registered mail or by certified mail and return receipt requested. The Parties may provide for other means of receiving and communicating notices and responses to requests for approval.

7. Recordation. Grantor shall record this instrument, within thirty (30) days of execution of this instrument by the Commissioner or her/his authorized representative in the office of the recording officer for the county or counties where the Controlled Property is situated in the manner prescribed by Article 9 of the Real Property Law.

8. Amendment. This environmental easement may be amended only by an amendment executed by the Commissioner of the New York State Department of Environmental Conservation and filed with the office of the recording officer for the county or counties where the Controlled Property is situated in the manner prescribed by Article 9 of the Real Property Law.

9. Extinguishment. This environmental easement may be extinguished only by a release by the Commissioner of the New York State Department of Environmental Conservation and filed with the office of the recording officer for the county or counties where the Controlled Property is situated in the manner prescribed by Article 9 of the Real Property Law.

10. Joint Obligation. If there are two or more parties identified as Grantor herein, the obligations imposed by this instrument upon them shall be joint and several.

**IN WITNESS WHEREOF**, Grantor has caused this instrument to be signed in its name.

**Grantor's Name**

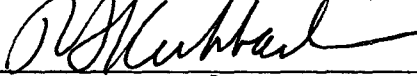
By:   
Sr. Vice President,  
Title: General Counsel Date: 6/29/11

**Grantor's Acknowledgment**

STATE OF NEW YORK )  
 ) ss:  
COUNTY OF NASSAU )

On the 29<sup>th</sup> day of June, in the year 2011, before me, the undersigned, personally appeared Robert Kubbach, personally known to me or proved to me on the basis of satisfactory evidence to be the individual(s) whose name is (are) subscribed to the within instrument and acknowledged to me that he/she/they executed the same in his/her/their capacity(ies), and that by his/her/their signature(s) on the instrument, the individual(s), or the person upon behalf of which the individual(s) acted, executed the instrument.

  
Notary Public - State of New York

JEANETTE GEYER  
Notary Public, State of New York  
No. 01GE4925657  
Qualified in Nassau County  
Commission Expires April 4, ~~2010~~  
2014

**THIS ENVIRONMENTAL EASEMENT IS HEREBY ACCEPTED BY THE PEOPLE OF THE STATE OF NEW YORK, Acting By and Through the Department of Environmental Conservation as Designee of the Commissioner,**

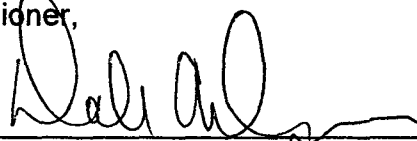
By:   
Dale A. Desnoyers, Director  
Division of Remediation





SCHEDULE "A"

(Surveyor's Description from the Land Title Survey)

ALL that certain plot, piece or parcel of land with the buildings and improvements thereon erected, situate, lying and being in the City of Glen Cove, Town of Oyster Bay, County of Nassau State of New York, more particularly bounded and described as follows:

BEGINNING at the corner formed by the intersection of the northerly side of Sea Cliff Avenue and the southwesterly side of Glen Cove Arterial Highway;

RUNNING THENCE South 84 degrees 57 minutes West along the northerly side of Sea Cliff Avenue, 399.29 feet;

RUNNING THENCE North 37 degrees 31 minutes East 23.73 feet;

RUNNING THENCE North 30 degrees 33 minutes West 140.28 feet;

RUNNING THENCE North 32 degrees 45 minutes West 189.12 feet;

RUNNING THENCE North 84 degrees 54 minutes East 101.36 feet;

RUNNING THENCE North 5 degrees 06 minutes West 367.16 feet to land now or formerly of New York Water Company;

RUNNING THENCE North 86 degrees 32 minutes East 80.48 feet to the southwesterly side of Glen Cove Arterial Highway;

RUNNING THENCE southeasterly along the southwesterly side of Glen Cove Arterial Highway along the arc of a curve having a radius of 1675 feet and subtended by chord 576.92 feet in length and bearing South 29 degrees 57 minutes 07 seconds East for a distance of 579.80 feet;

RUNNING THENCE South 13 degrees 28 minutes East 6.56 feet;

RUNNING THENCE North 84 degrees 57 minutes East 4.05 feet to the southwesterly side of Glen Cove Arterial Highway;

RUNNING THENCE South 39 degrees 52 minutes 38 seconds East along the southwesterly side of Glen Cove Arterial Highway 178.82 feet to the northerly side of Sea Cliff Avenue, to the point of beginning, containing 3.69 acres more or less.

TOGETHER with all right, title and interest of the party of the first part, in and to the land lying in the street in front of and adjoining said premises.

Note: This description is intended to describe the same property as conveyed in Liber 9617 Page 882. A distance in this description differs from the Schedule 'A' description shown hereon based upon boundary evidence and calculations in order to create a mathematical closure.

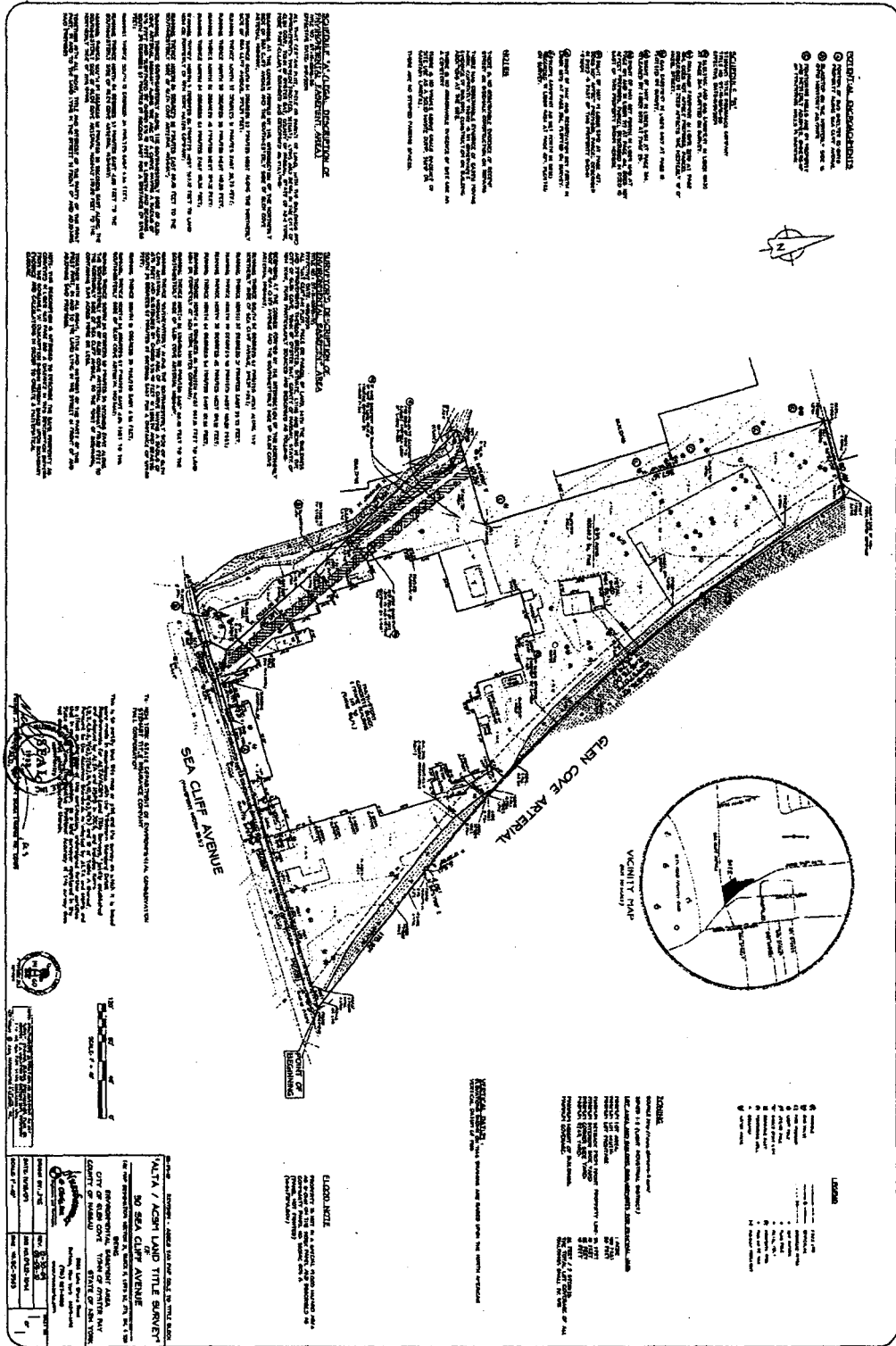



Recording Office Time Stamp

**Real Estate Transfer Tax Return  
For Public Utility Companies'  
and Governmental Agencies'  
Easements and Licenses**

**This form may only be used by public utility companies regulated by the Public Service Commission and governmental agencies for the recording of easements and licenses where the consideration for the grant of such easement or license is \$500.00 or less.**

Name of grantee (public utility company or governmental agency) NYS Dept. of Environmental Conservation on behalf of the People of the State of New York

Federal employer identification number  
(if applicable) 14-6013200

Address of grantee  
625 Broadway, Albany, NY 12233

Name and telephone number of person to contact  
Rosalie K. Rusinko (914)428-2505

Name(s) of Grantor Of Easement or License	Address of Property	Consideration Given For Easement or License
1. Pall Corporation	30 Sea Cliff Ave., Glen Cove, NY	\$0.00 (Environmental Easement)
2.		
3.		
4.		
5.		
6.		
7.		
8.		
9.		
10.		
11.		
12.		
13.		
14.		
15.		

**If more than fifteen conveyances are to be recorded, attach a schedule of such other conveyances.**

**Signature of Grantee**

I certify that the grantee is a public utility regulated by the Public Service Commission or is a governmental agency and the grantee of the easements and/or licenses above; that it is true to the best knowledge of the grantee that the granting of each such easement and/or license is exempt from Real Estate Transfer Tax imposed by Article 31 of the Tax Law by reason that each such conveyance is for a consideration of five hundred dollars or less and/or the conveyance is being made to a governmental agency.

New York State Department of Environmental Conservation on behalf of the People of the State of New York

Name of grantee

Signature of partner, officer of corporation, governmental official, etc.

*Sr. Attorney*

Title

STATE OF NEW YORK  
COUNTY OF NASSAU  
COUNTY CLERK'S OFFICE

}

SS: RE 001609

I, MAUREEN O'CONNELL, County Clerk of the County of Nassau and the Supreme and County Courts, Courts of Record thereof,

DO HEREBY CERTIFY, that I have compared the annexed with the original.

EASEMENT Bk-Pg D12752 Pg 363 to 373

Grantor: PALL CORP Grantee: NYS

FILED AND RECORDED in my office 8/26/2011

and that the same is a true transcript thereof and of the whole of such original.

IN TESTIMONY WHEREOF, I have hereunto set my hand and affixed the official seal of said County at Mineola, N.Y. this 26th day of August, 2011.

  
Maureen O'Connell  
County Clerk