

PLAN ABOVE THE GRATING

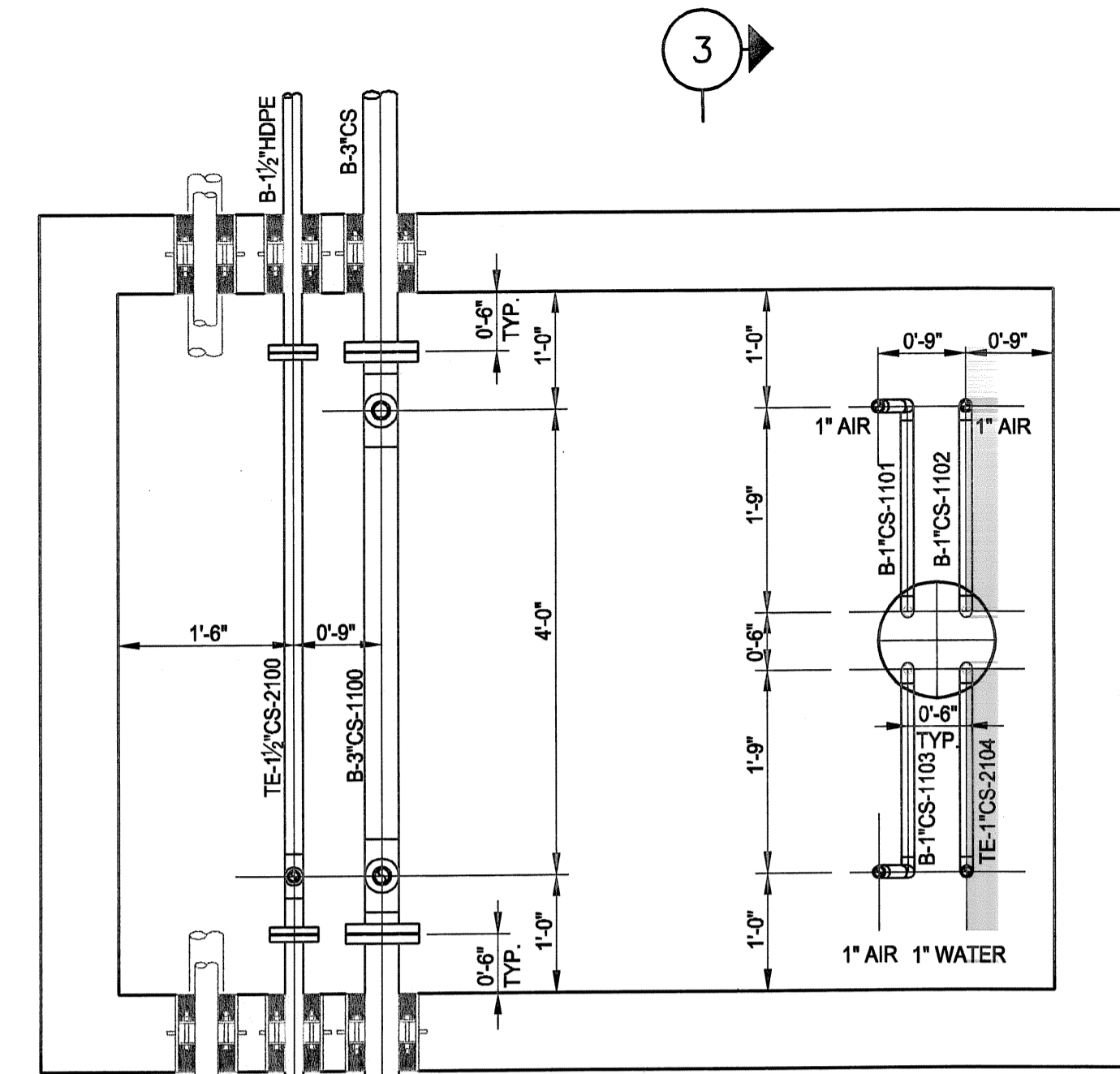

PLAN BELOW THE GRATING

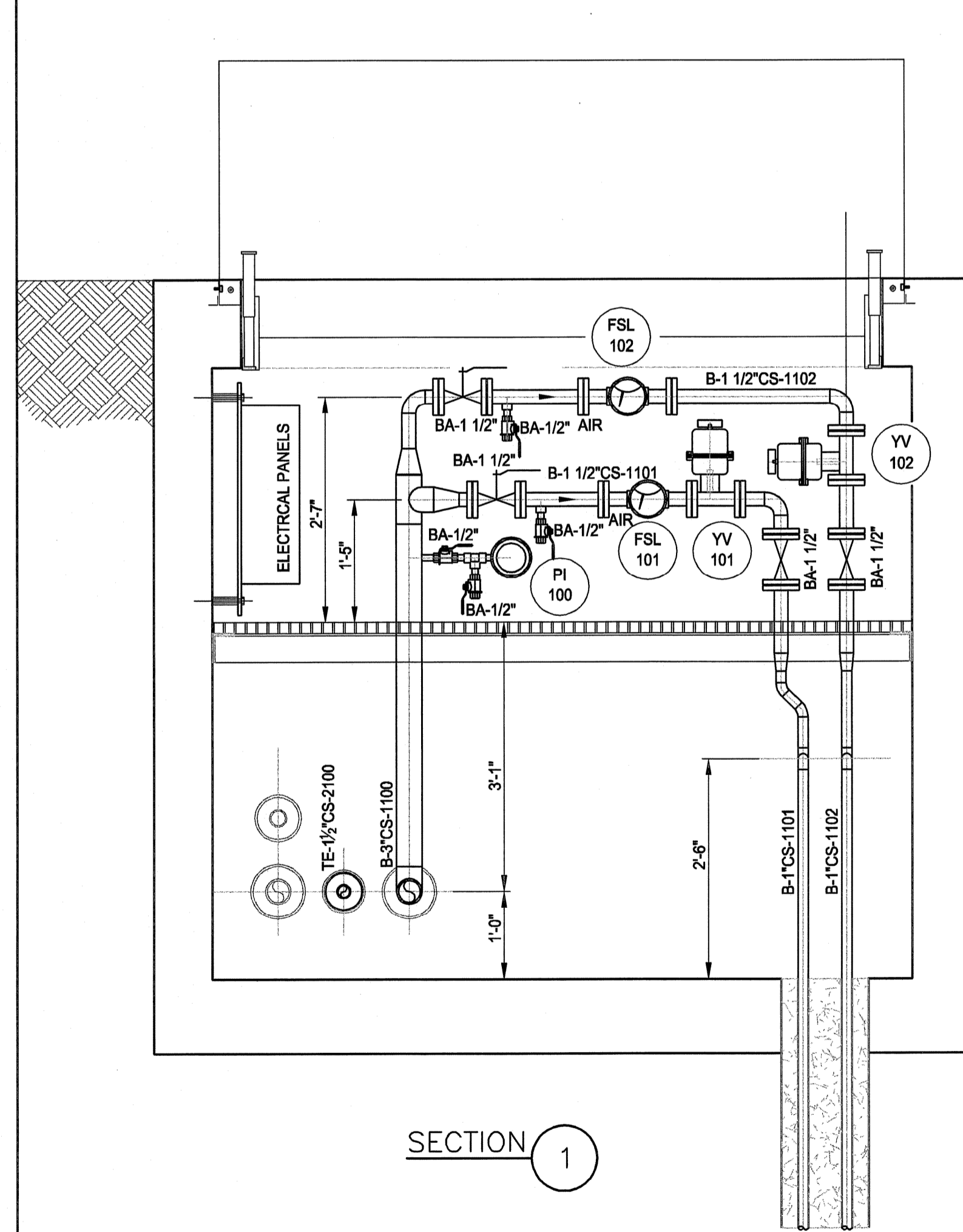

SECTION 1

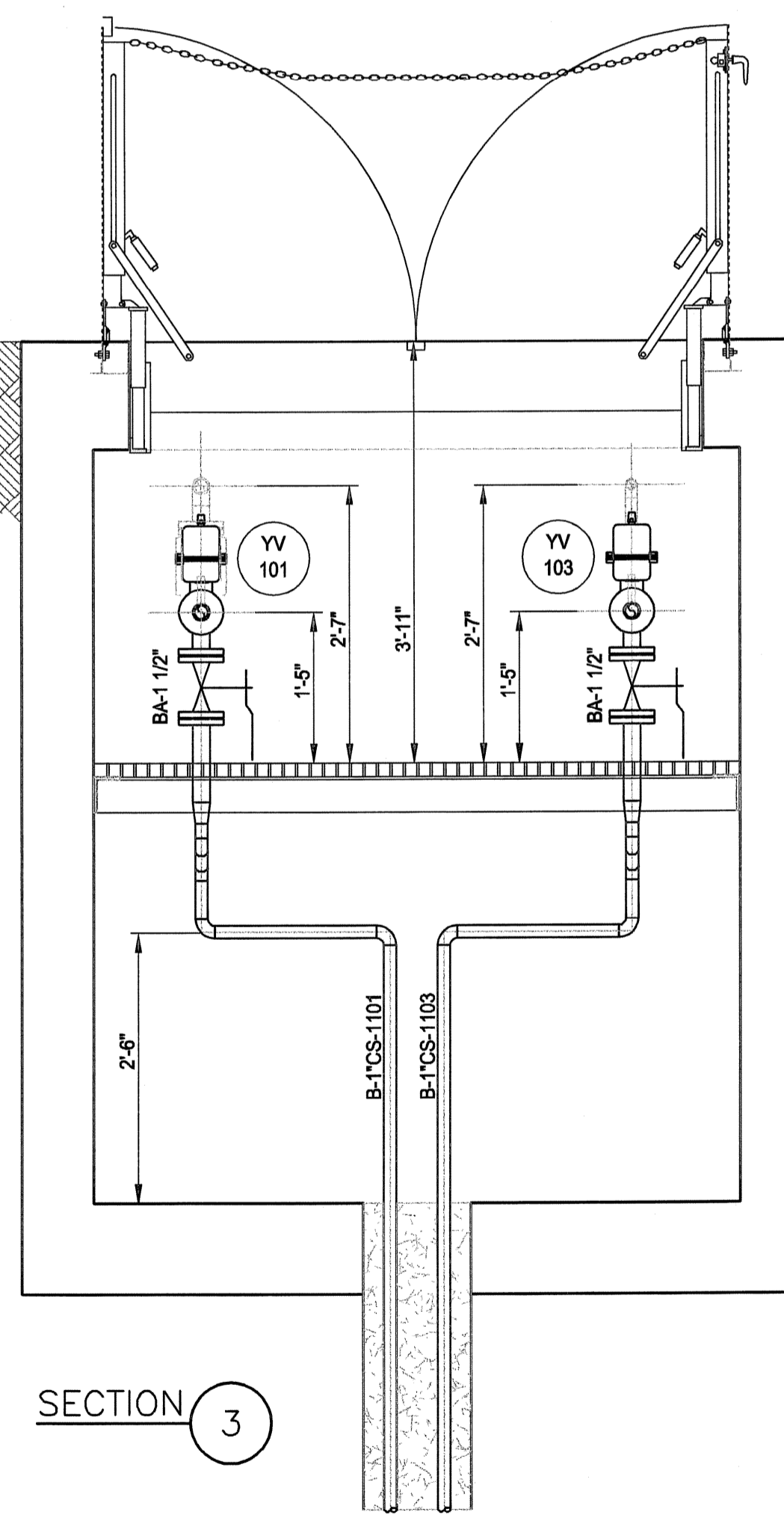

SECTION 3

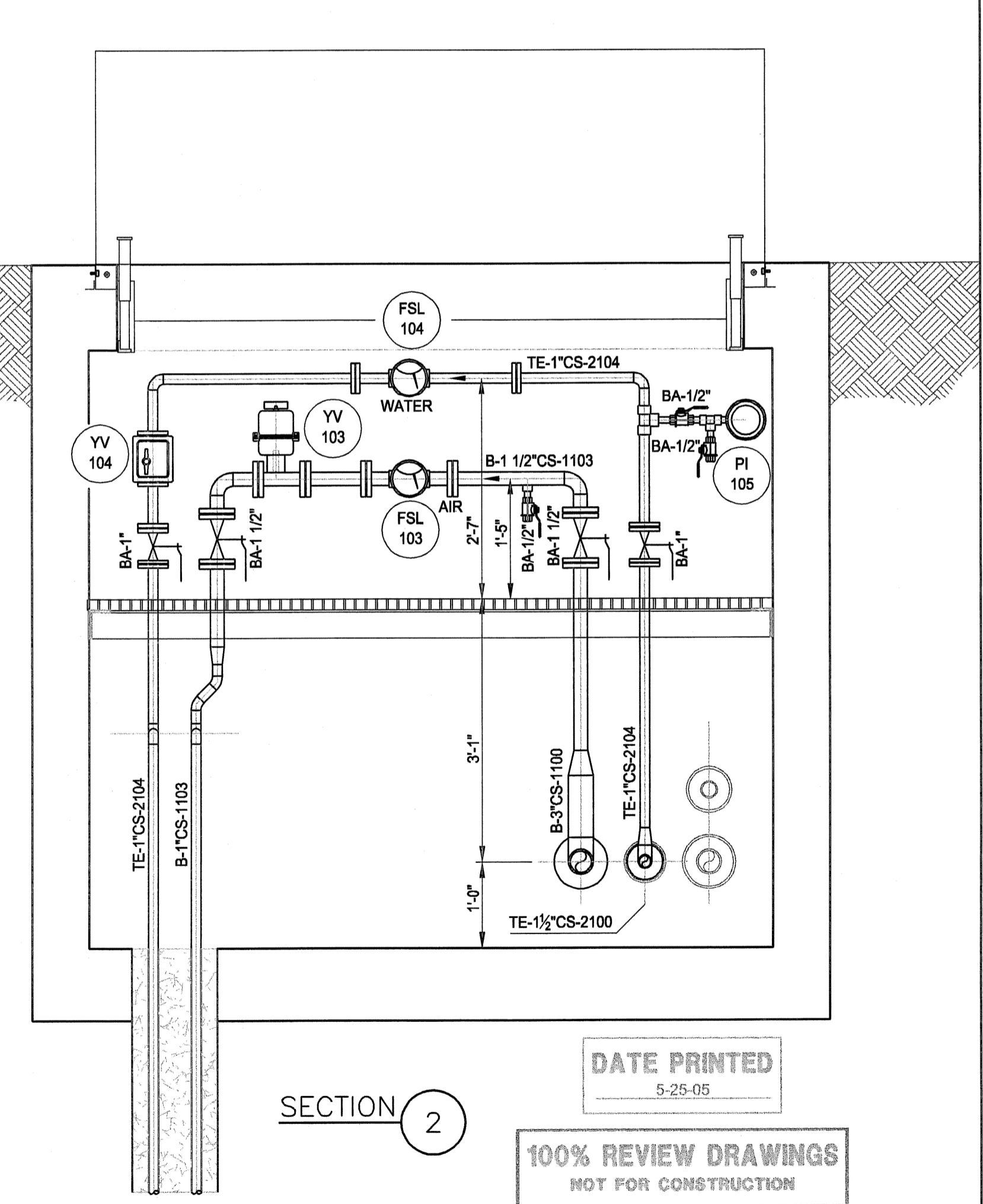

SECTION 2

DATE PRINTED
5-25-05
100% REVIEW DRAWINGS
NOT FOR CONSTRUCTION

- NOTES:
1. THE VAULT SHOWN ABOVE IS FOR WELL IW-10. ALL VAULTS ARE TO BE PIPED AS PER THIS TYPICAL DRAWING. INSTRUMENT AND LINE NUMBERS FOR THE OTHER VAULTS MAY BE FOUND ON THE FLOW SHEETS.
 2. WELLS IW-1 THRU IW-12 ARE LOCATED NORTH OF THE TREATMENT BUILDING. THESE VAULTS ARE POSITIONED WITH THE WELL LOCATED ON THE NORTH SIDE OF THE VAULT.
 3. WELLS IW-13 THRU IW-22 ARE LOCATED SOUTH OF THE TREATMENT BUILDING. THESE VAULTS ARE POSITIONED WITH THE WELL LOCATED ON THE SOUTH SIDE OF THE VAULT.
 4. ALL AIR, LIQUID, CONTROL, AND ELECTRICAL LINES PASS THRU THE VAULTS, EXCEPT IW-1, IW-12, IW-13, AND IW-22. CONTRACTOR SHALL PLUG ANY ADDITIONAL HOLES IN THESE VAULTS.

SCALE VERIFICATION: THIS BAR MEASURES 1" ON ORIGINAL. ADJUST SCALE ACCORDINGLY.

No	Revision	Date	Initial

Approved



HOOKER/RUCO SITE
HICKSVILLE, NEW YORK

BIOSPARGE TREATMENT SYSTEM

INJECTION WELLS
PLANS AND SECTIONS

CRA Infrastructure & Engineering, Inc.		Date: 7-23-03	
Source Reference:	Project Manager: J. KAY	Reviewed By: B. A. BEEBE	Designed By: B. A. BEEBE
Scale: 3/4" = 1'-0"	Project No: 06883-10	Report No: 045	Drawing No: MP-06