

HAZEL STREET

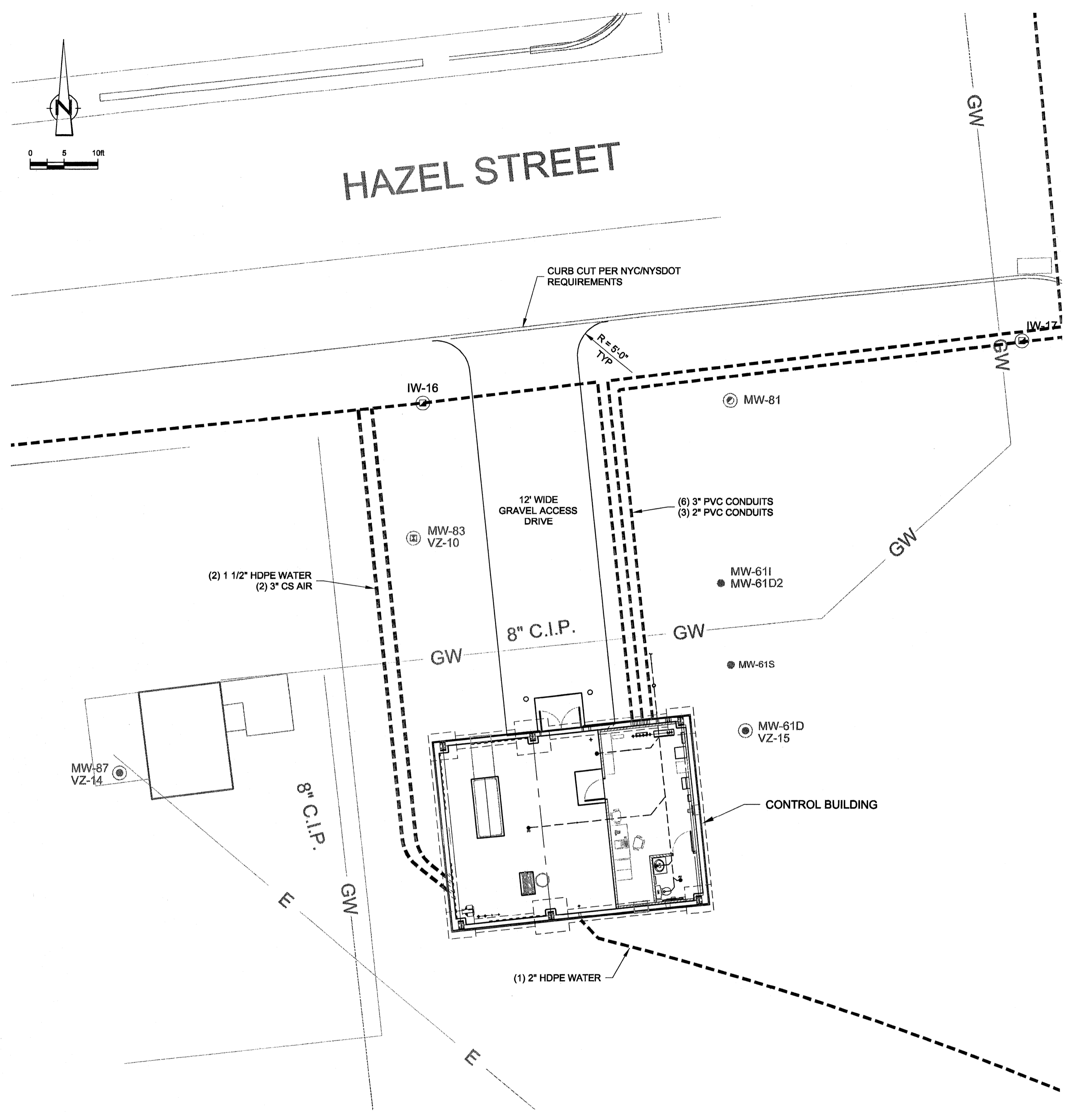

PARTIAL SITE PLAN  
1" = 10'-0"

- LEGEND**
- MW — MUNICIPAL WATER (EXISTING)
  - GW — WELL WATER (EXISTING)
  - - - - - FENCE (EXISTING)
  - - - - - GUARD RAIL (EXISTING)
  - - - - - FORCEMAIN / CONDUIT ALIGNMENT

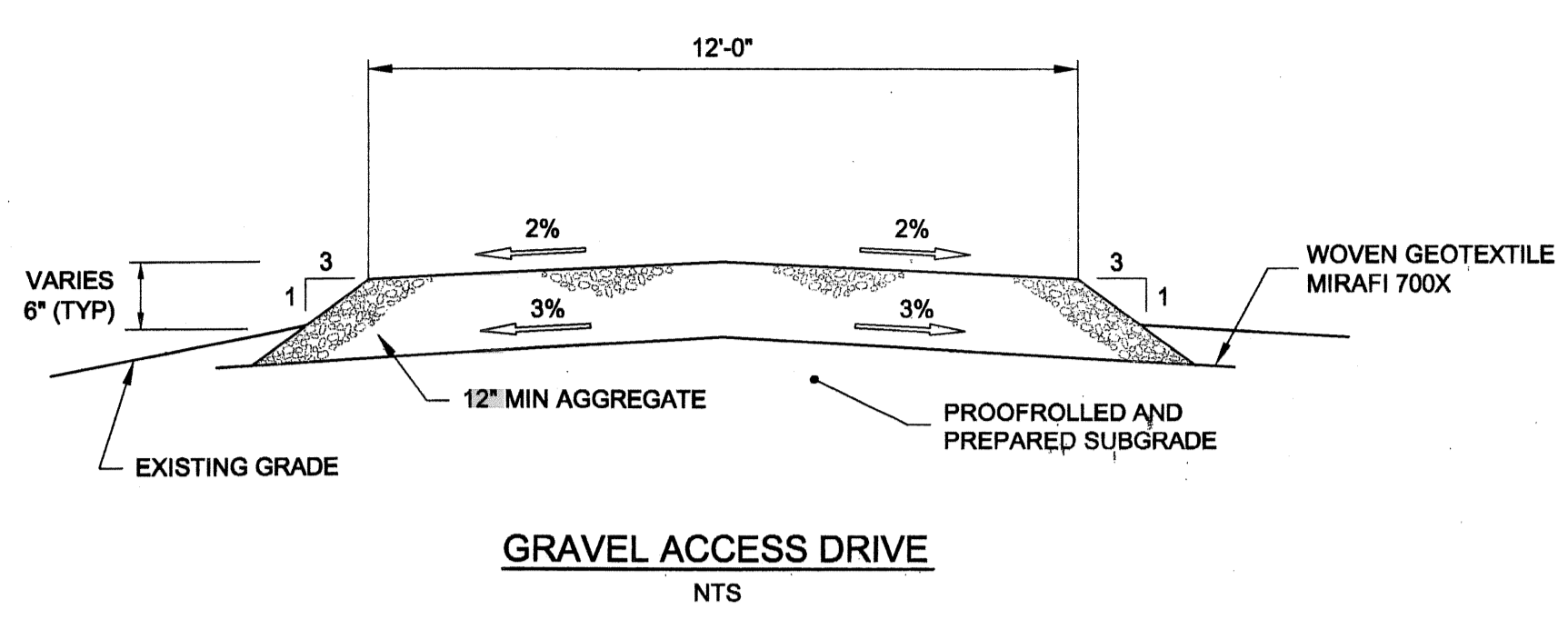

**NOTE**  
1. CONTRACTOR SHALL PROVIDE THE ACCESS DRIVE WITH TOP ELEVATIONS SUCH THAT THERE IS A GENTLE AND GRADUAL TRANSITION IN THE ELEVATIONS BETWEEN THE DRIVE AND ADJACENT AREAS.

DATE PRINTED  
05/25/05

100% REVIEW DRAWINGS  
NOT FOR CONSTRUCTION

SCALE VERIFICATION: THIS BAR MEASURES 1" ON ORIGINAL. ADJUST SCALE ACCORDINGLY.

No	Revision	Date	Initial

Approved

WARNING: ALTERING THIS DOCUMENT IS IN VIOLATION OF THE NEW YORK STATE EDUCATION LAW EXCEPTING AS PROVIDED IN SECTION 7209, PART 2 OF THE LAW.



HOOKER/RUCO SITE  
HICKSVILLE, NEW YORK

BIOSPARGE TREATMENT SYSTEM

CONTROL BUILDING  
PARTIAL SITE PLAN

<b>CRA Infrastructure &amp; Engineering, Inc.</b>		Date: OCTOBER 2003
Project Manager: JK	Reviewed By: JGRW	Designed By: SKM
Scale: AS NOTED	Project No: 06883-10	Report No: 045
Drawn By: ZM	Drawing No: CI-04	Source Reference: