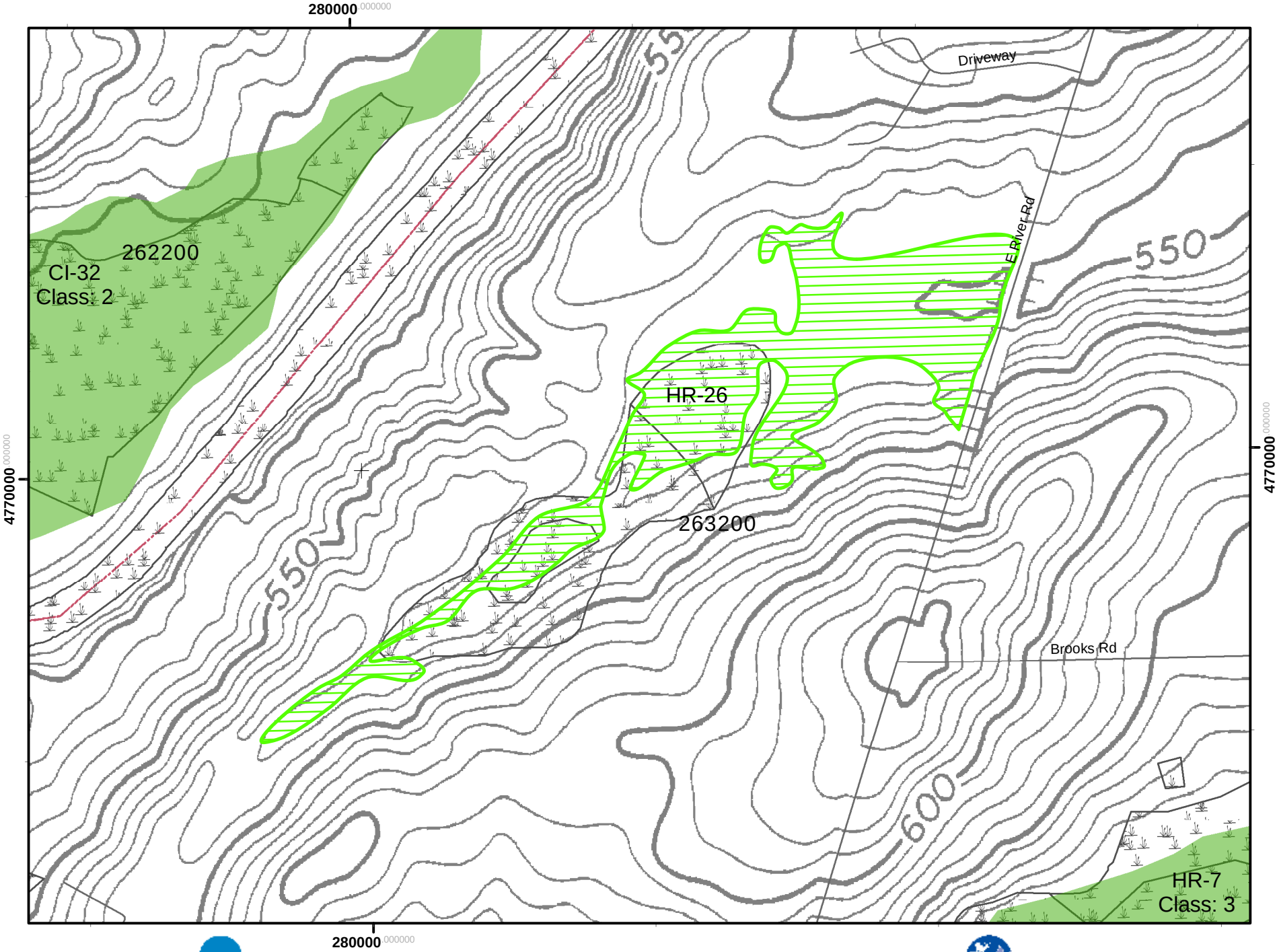

Legend

CI-48 Ammendments

- Addition to map
- **NYS Freshwater Wetland**
- **OTHER WET AREAS**
- **AREA TO BE ADDED**
- **AREA TO BE DELETED**

Other Wet Areas: Other wet Areas derived from US Fish and Wildlife Service National Wetlands Inventory (NWI) data 2004. Note some NWI data may nonoverlap where it coincides with Article 24 wetland, streams, lakes, ponds, or other features.

1:6,000

Proposed Wetland Amendments
West Henrietta Quad
Monroe County Map 12 of 21

This map was promulgated, pursuant to Article 24 of the Environmental Conservation Law (The Freshwater Wetlands Act) on August 20, 1986 by the commission of New York State Department of Environmental Conservation. This wetland map was most recently officially updated in part or in its entirety on **August 26, 2008**.

This map shows the approximate locations of the actual boundaries of wetlands regulated by the Freshwater Wetlands Act.

Adjacent to the wetland is the area called 'the adjacent area' or buffer zone' which is also regulated. The adjacent area extends a minimum of 100 feet beyond the wetland boundary. In some cases the adjacent area may be extended beyond 100 feet. In these cases, the extended adjacent area boundary will be shown on the map and the land owner is notified.

Wetlands shown on this map, along with other wetlands which may or may not appear, are also protected under federal laws administered by the U.S. Corps of Engineers. For more information, interested parties should consult with their appropriate Army Corps of Engineers (ACOE) and local government office to determine whether other permits are required.

Freshwater Wetlands maps are available for inspection at the regional offices of the Department of Environmental Conservation and local government clerk's office. For further information about the availability of the maps, for permit applications, wetland Conservation, etc., please see the NYSDEC website at: www.dec.state.ny.gov

Proposed map ammendments to Monroe County map 12 of 21 This map is for reference only not to be released to the public Map created by Steven Miller NYSDEC Bureau of Habitat Bin logon on August 12, 2008