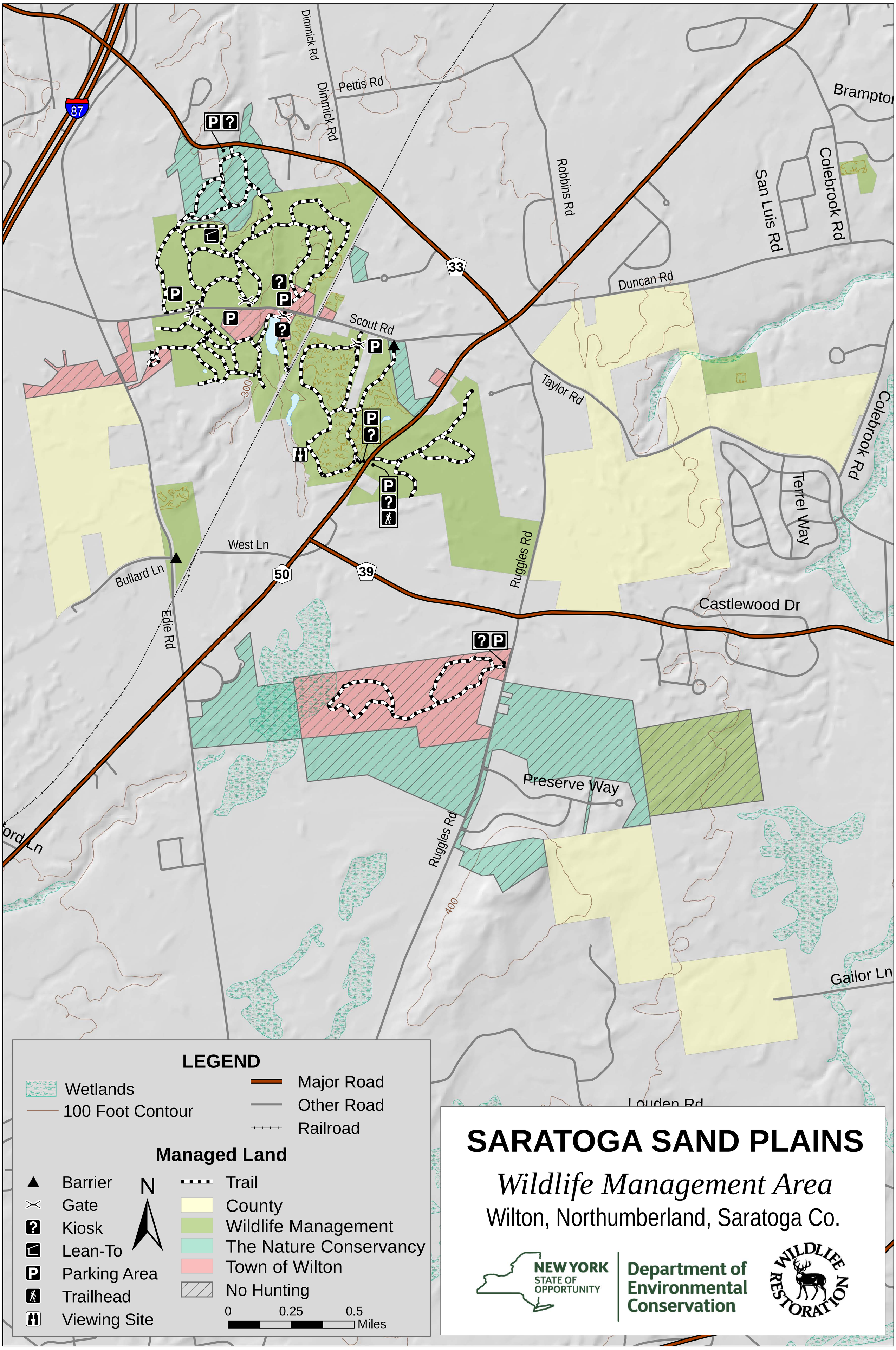
SARATOGA SAND PLAINS
Wildlife Management Area
Wilton, Northumberland, Saratoga Co.
NEW YORK STATE OF OPPORTUNITY
Department of Environmental Conservation
WILDLIFE RESTORATION
LEGEND
Wetlands
100 Foot Contour
Major Road
Other Road
Railroad
Managed Land
Barrier
Gate
Kiosk
Lean-To
Parking Area
Trailhead
Viewing Site
Trail
County
Wildlife Management
The Nature Conservancy
Town of Wilton
No Hunting
N
0
0.25
0.5
Miles
87
33
50
39
Dimmick Rd
Pettis Rd
Robbins Rd
San Luis Rd
Colebrook Rd
Brampton
Duncan Rd
Scout Rd
Taylor Rd
Terrel Way
West Ln
Bullard Ln
Edie Rd
Ruggles Rd
Castlewood Dr
Preserve Way
Gailor Ln
Louden Rd
300
400