New York State
Department of Environmental Conservation
Freshwater Wetlands Map

DRAFT

Schuylerville Quadrangle
SARATOGA COUNTY Map 20 of 28
Last Update January 1999

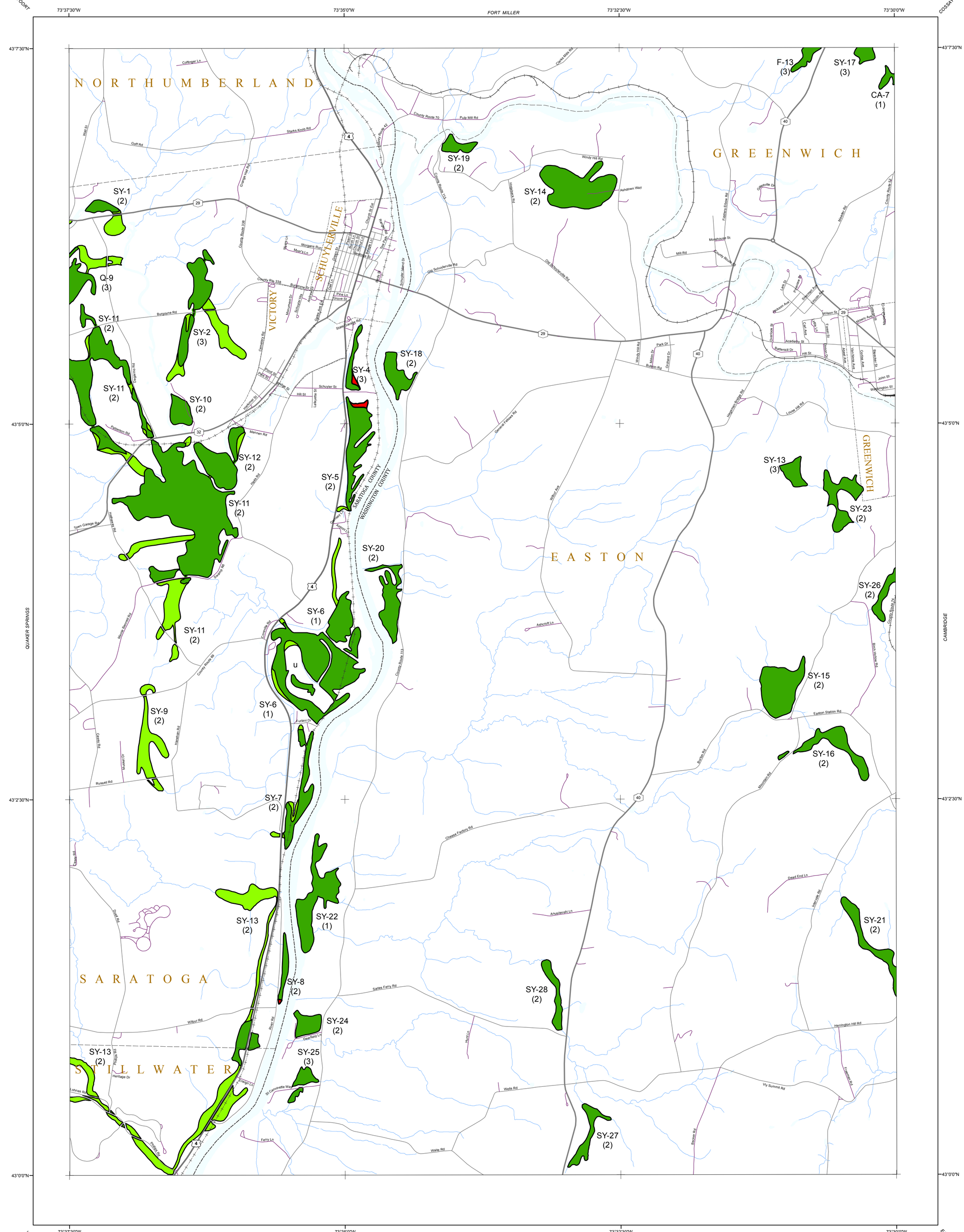

Legend

- Wetland Unchanged
- Waterbody/Stream
- Other Wet Areas
- U — Upland Inclusion
- AA-12 — Wetland ID Number
- (2) — Wetland Classification
- State Boundary
- County Boundary
- Town or City Boundary
- Village Boundary
- Interstate Highway
- U.S. Highway
- State Highway
- Other Roads
- Railroad
- Abandoned Railroad

Proposed Wetland Amendments

- Addition of wetland area
- Deletion of wetland area
- Addition of linear wetland
- Deletion of linear wetland

Scale 1:24,000

1 0.5 0 1 MILE

1,000 0 1,000 2,000 3,000 4,000 5,000 6,000 7,000 FEET

1 0.5 0 1 KILOMETER

Transverse Mercator Projection, 1983 North American Datum
7.5 Minute Quadrangle
Contour Interval 10 Feet

Citation of Features Present

Roads - Accident Location and Information System (ALIS) NYS Streets created by NYS Office of Cyber Security (OCS) and NYS Department of Transportation (NYSDOT), 2013. Copyright 2013 by OCS, used with permission.
Railroads - NYS Rail Lines created by NYSDOT, 2012. Copyright 2005 by NYSDOT, used with permission.
Hydrography - National Hydrography Data Set (NHD) created by USGS National Mapping Division and NYS Department of Environmental Conservation's Division of Water (NYSDEC DOW), 2002.
Contours - Topographic images created by USGS and NYSDOT, 1968.
Municipal Boundaries - Municipal Borders created by NYSDOT and NYSDEC, 2004.
Wetland Boundaries - NYS Article 24 Freshwater Wetlands created by NYSDEC Division of Fish, Wildlife and Marine Resources (DFWMR), current as of January 1999.
Other Wet Areas - Other wetland areas derived from US Fish and Wildlife Service's National Wetland Inventory (NWI) data; 2008. Other wetland areas are not currently regulated by New York State, but might be regulated by the US Army Corps of Engineers. Note: Some NWI data may not appear where it coincides with Article 24 wetland, streams, lakes, ponds or other features. NWI data may not be available on all quadrangles.

This map was originally promulgated, pursuant to Article 24 of the Environmental Conservation Law (The Freshwater Wetlands Act), on May 6, 1987 by the Commissioner of the New York State Department of Environmental Conservation. This wetland map shows proposed changes and was updated on January 1999.

This map shows the approximate location of the actual boundaries of wetlands regulated according to the Freshwater Wetlands Act. The boundaries are accurate to within 500 feet.

Adjacent to the wetland is the area called 'the adjacent area' or 'buffer zone' which is also regulated. The adjacent area extends a minimum of 100 feet beyond the wetland boundary. In some cases the adjacent area may be extended beyond 100 feet. In those cases, the extended adjacent area boundary will be shown on the map symbolized as seen in the legend, or in a separate inset map.

Wetlands shown on this map, along with other wetlands which may or may not appear, are also protected under federal law, pursuant to Section 404 of the Clean Water Act, or under local law. Interested parties should consult with their appropriate Army Corps of Engineers (ACOE) and local government office to determine whether other permits are required.

Freshwater Wetlands Maps are available for inspection at the regional offices of the Department of Environmental Conservation and local government clerk's offices. Wetland boundaries can be viewed through the use of the Environmental Resource Mapper found on the NYSDEC website at www.dec.ny.gov/imsmaps/ERM/viewer.htm. For further information about the availability of the maps, for permit applications, wetland conservation, etc., please see the NYSDEC website at www.dec.ny.gov.