# 2016 ALBANY COUNTY PHEASANT RELEASE SITES

## Margaret Burke WMA

**See back of map for detailed view**

Season Dates: October 1st - February 28th

- Obey all signs.
- Dog Training on pheasants released for hunting -prior to the season- is prohibited.
- LITTER – If you carry it in, carry it out.
- Do not block driveways.
- Do not park in farm fields.

**-Stocked for Regular Season and Youth Weekend**

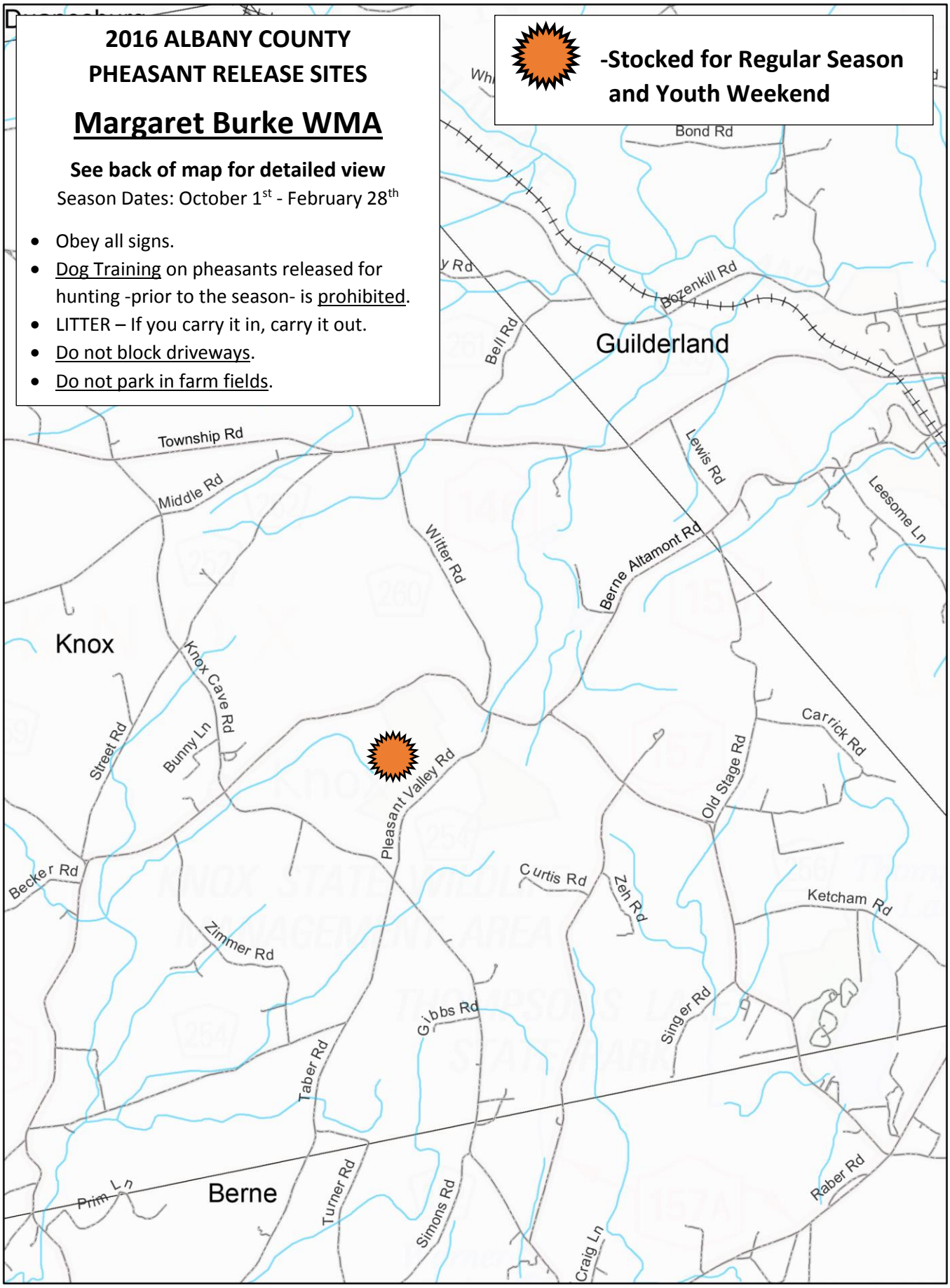

# Margaret Burke Pheasant Release Site

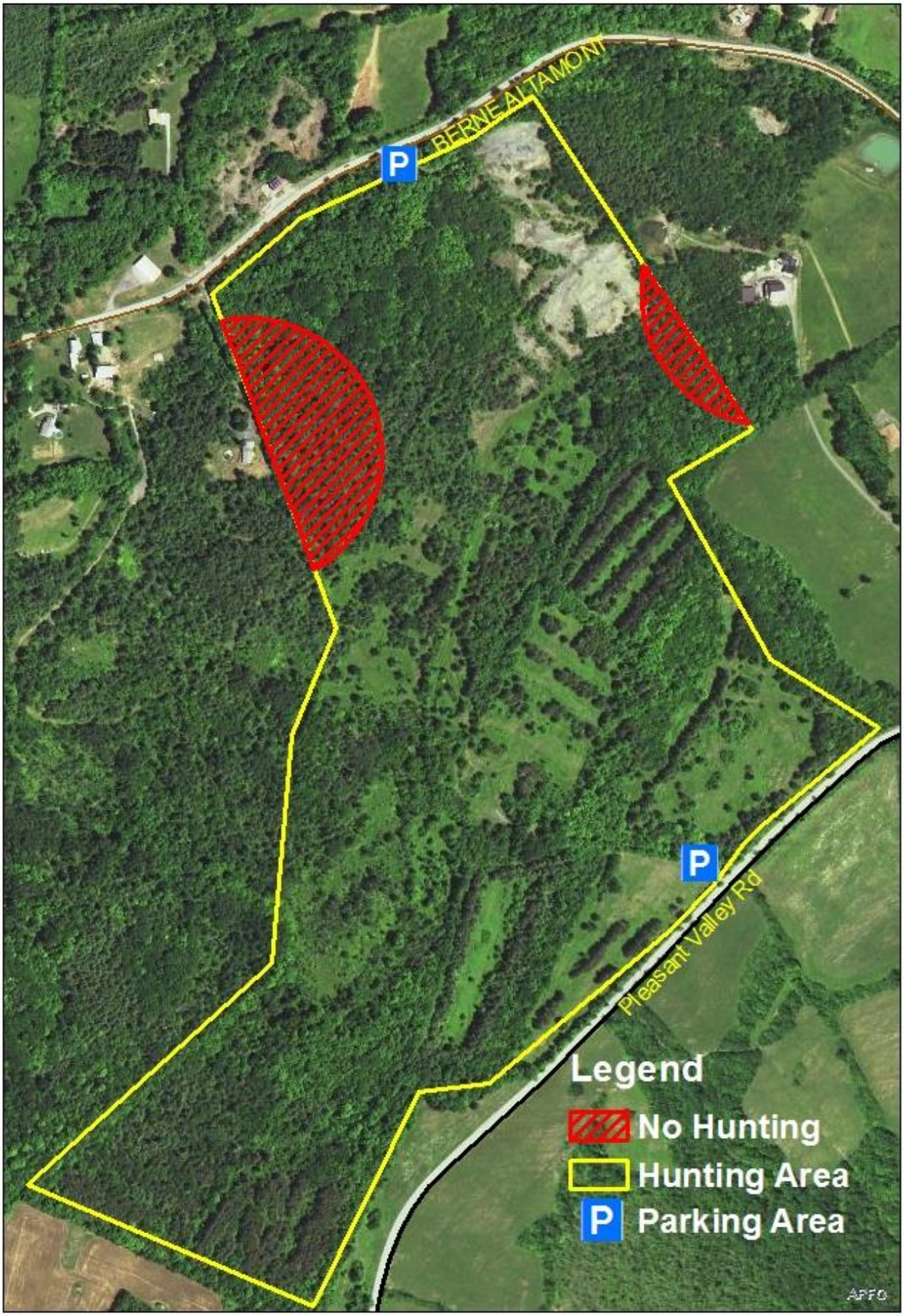


N

0 100 200 400 Yards

# 2016 ALBANY COUNTY PHEASANT RELEASE SITES

## Private Landowner

**See back of map for detailed view**

Season Dates: October 1st - February 28th

- ASK PERMISSION to hunt private land if at all possible.
- Obey all signs.
- You can hunt pheasants on private property owned by cooperators. You cannot hunt other species without permission.
- Dog Training on pheasants released for hunting -prior to the season- is prohibited.
- LITTER – If you carry it in, carry it out.
- Do not block driveways.
- Do not park in farm fields.

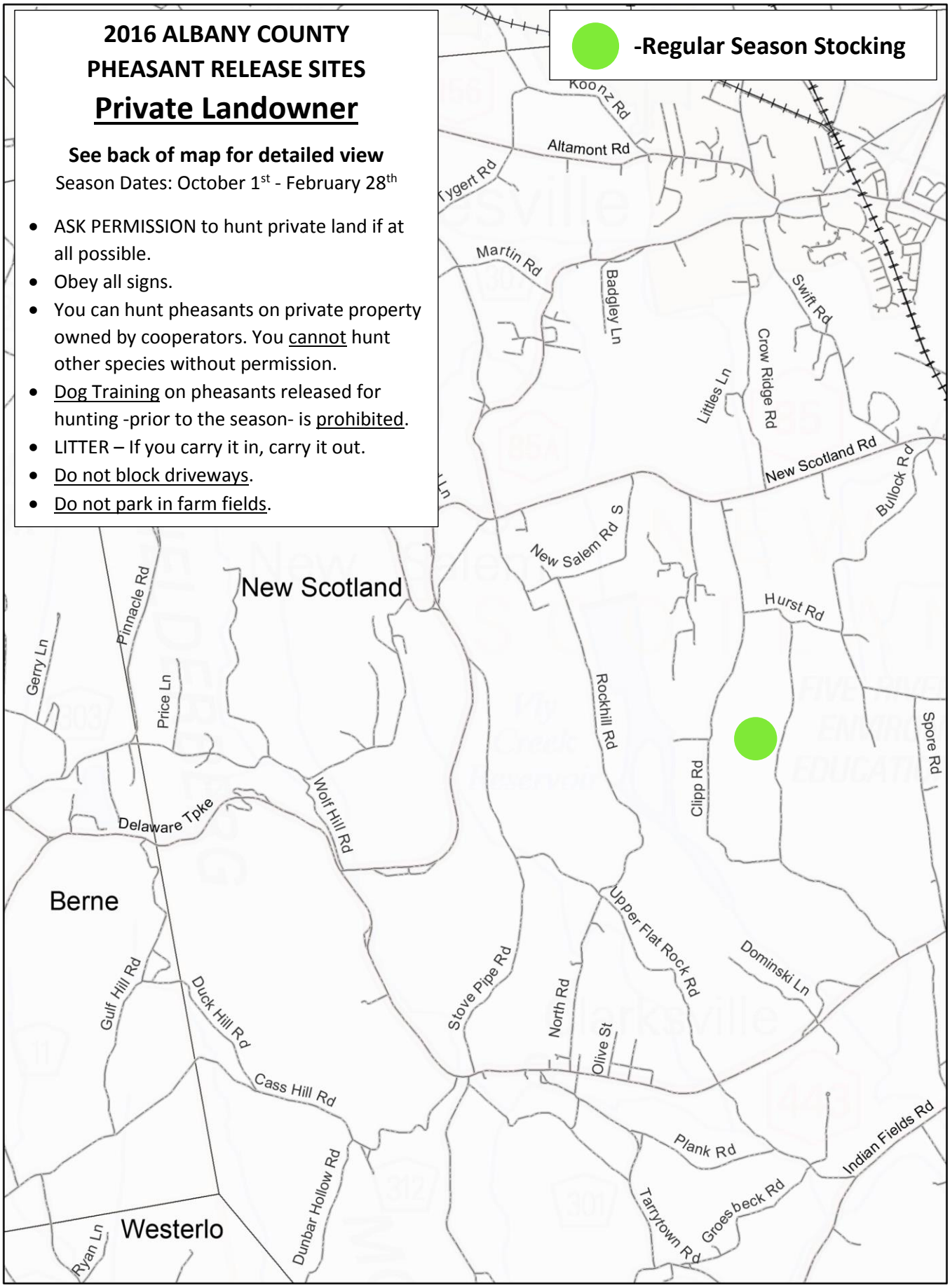

# Diamond Hill Pheasant Site

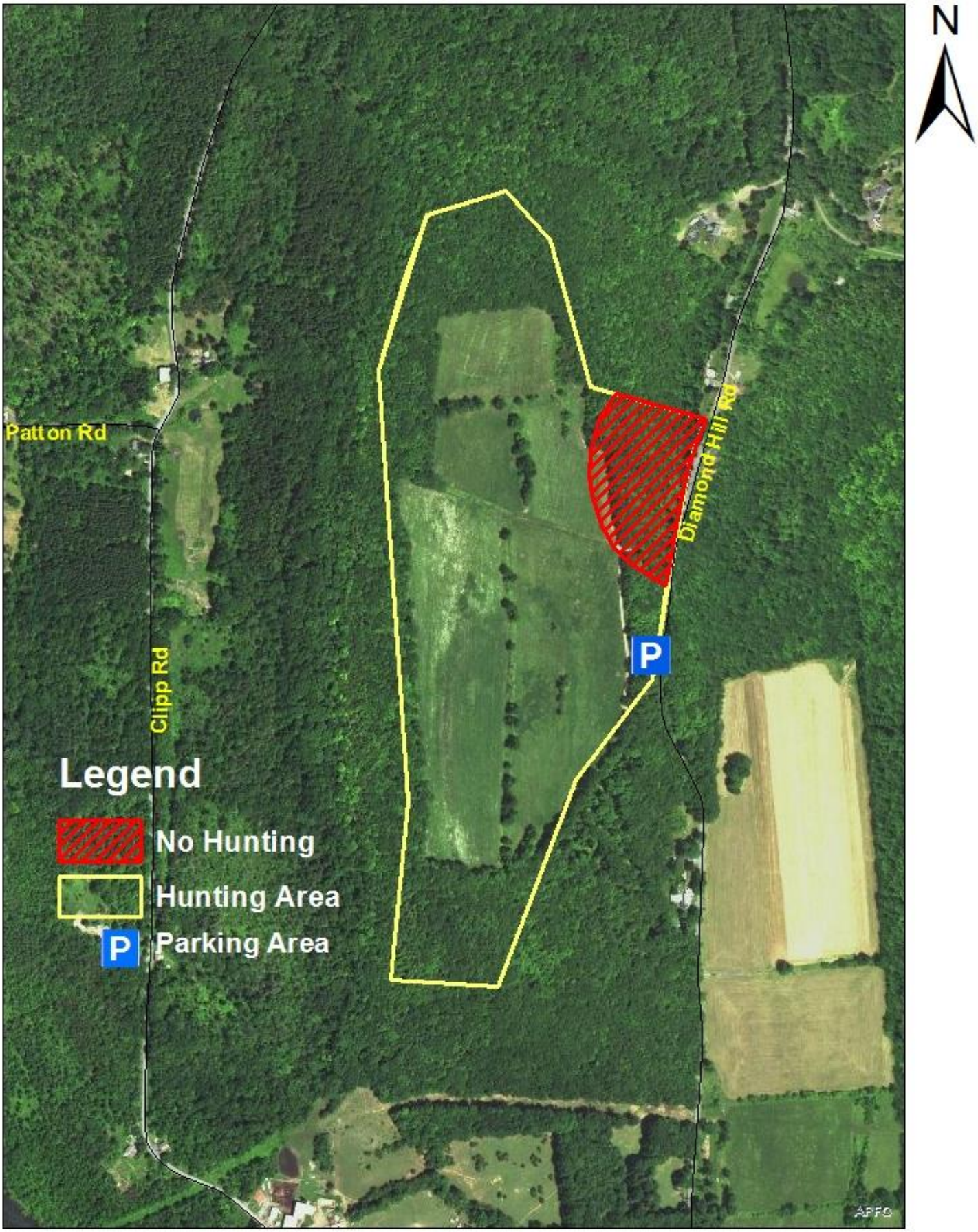

# 2016 ALBANY COUNTY PHEASANT RELEASE SITES

## Partridge Run WMA

**See back of map for detailed view**

Season Dates: October 1st - February 28th

- Obey all signs
- Dog Training on pheasants released for hunting -prior to the season- is prohibited.
- LITTER – If you carry it in, carry it out.
- Do not block driveways.

**-Stocked for Regular Season and Youth Weekend**

**-Regular Season Stocking**

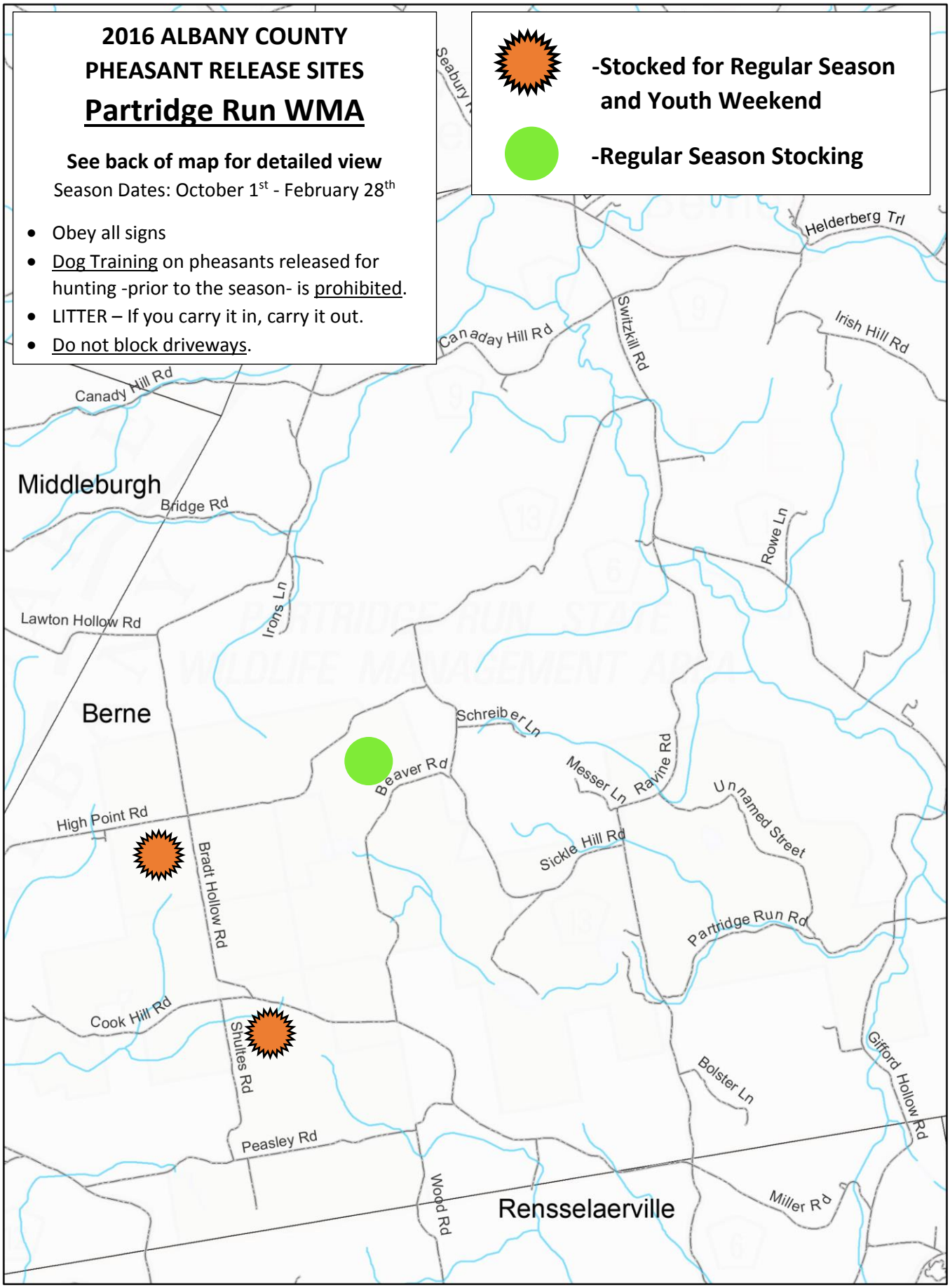

# Partridge Run WMA Pheasant Stocking Sites

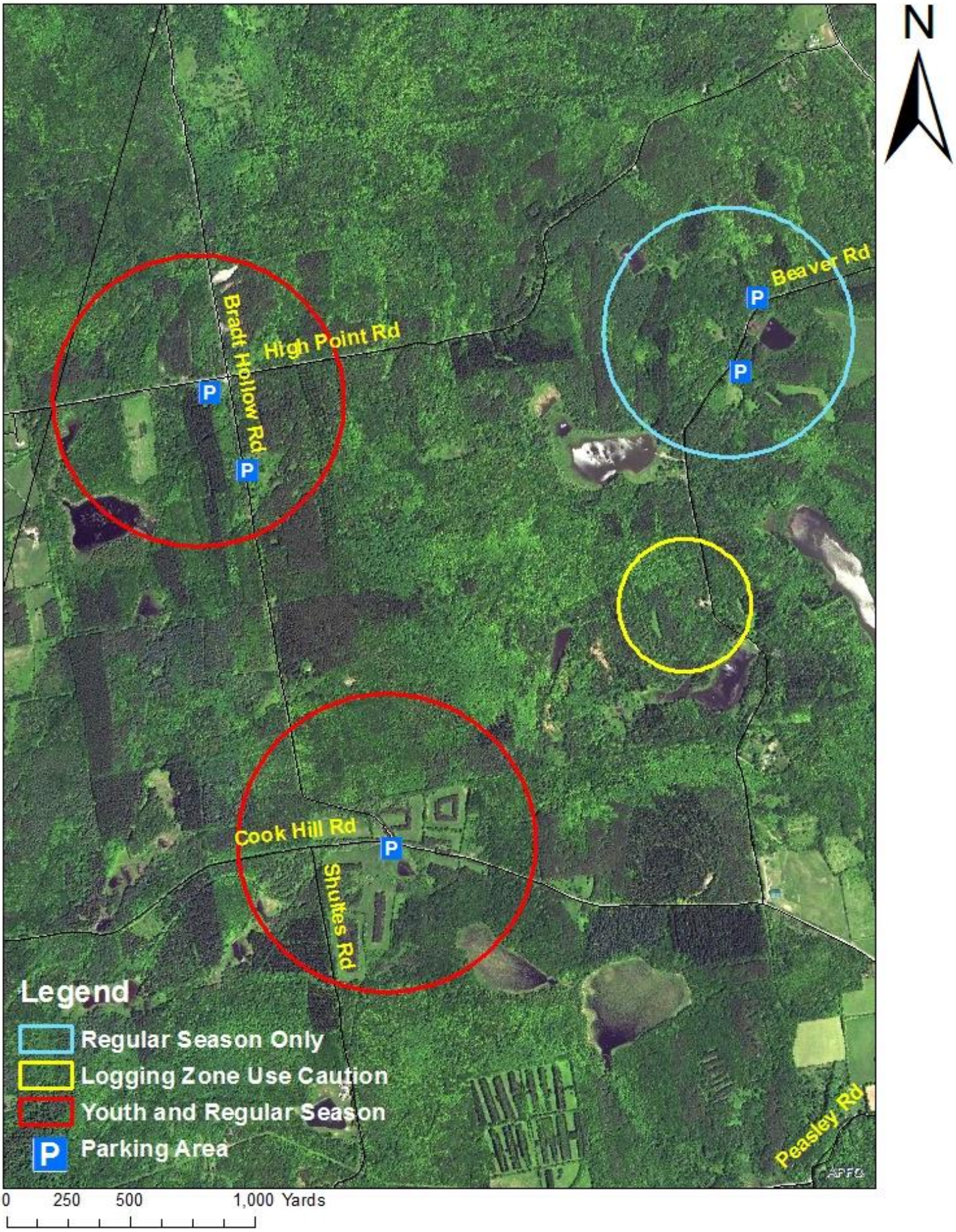

# Kinderhook Pheasant Stocking

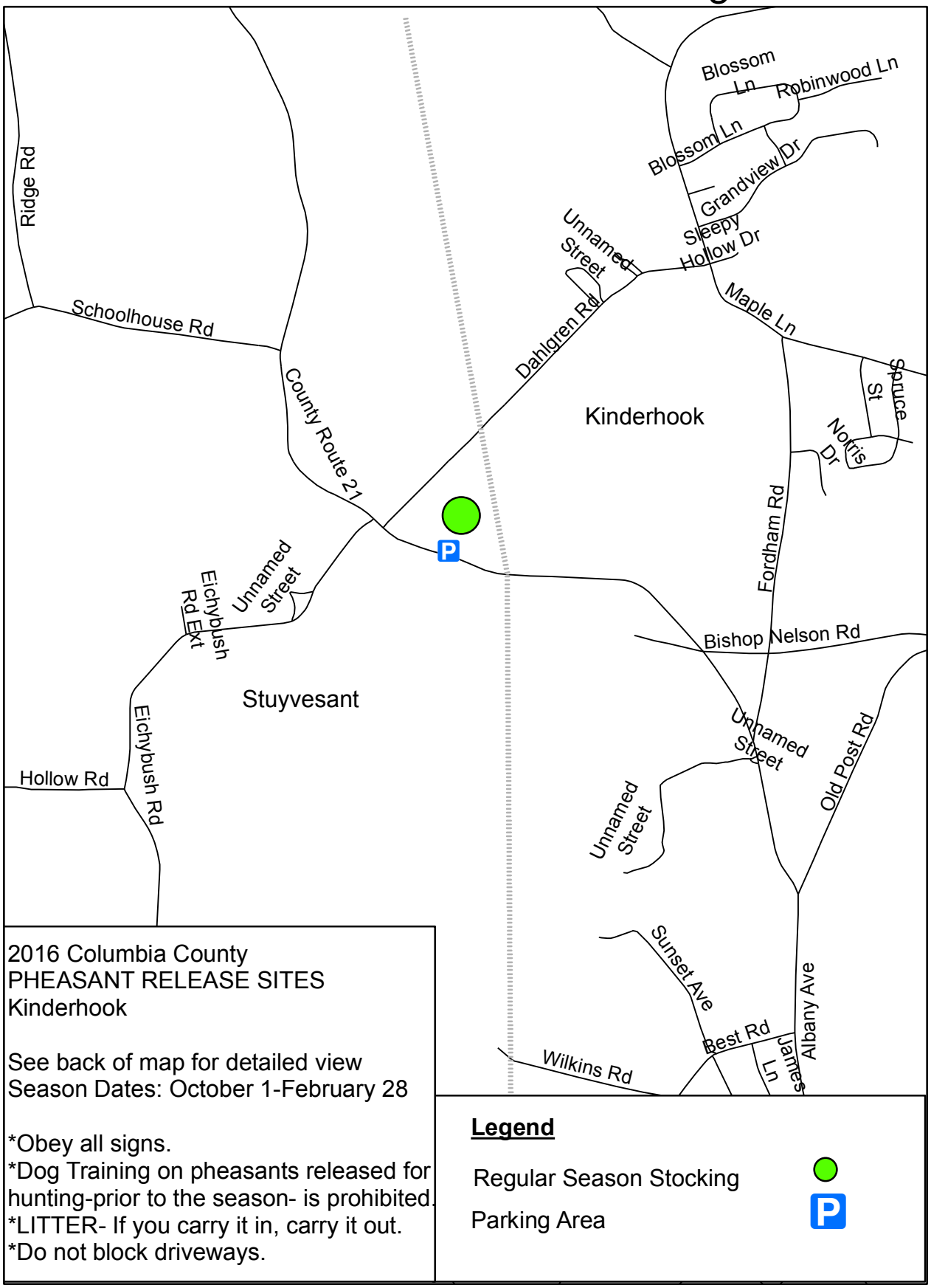


2016 Columbia County
PHEASANT RELEASE SITES
Kinderhook

See back of map for detailed view
Season Dates: October 1-February 28

*Obey all signs.
*Dog Training on pheasants released for hunting-prior to the season- is prohibited.
*LITTER- If you carry it in, carry it out.
*Do not block driveways.

**Legend**

Regular Season Stocking

Parking Area

0 410 820 1,640 Yards

# Kinderhook Pheasant Stocking

N

0 100 200 400 Yards

# Stockport WMA Pheasant Stocking

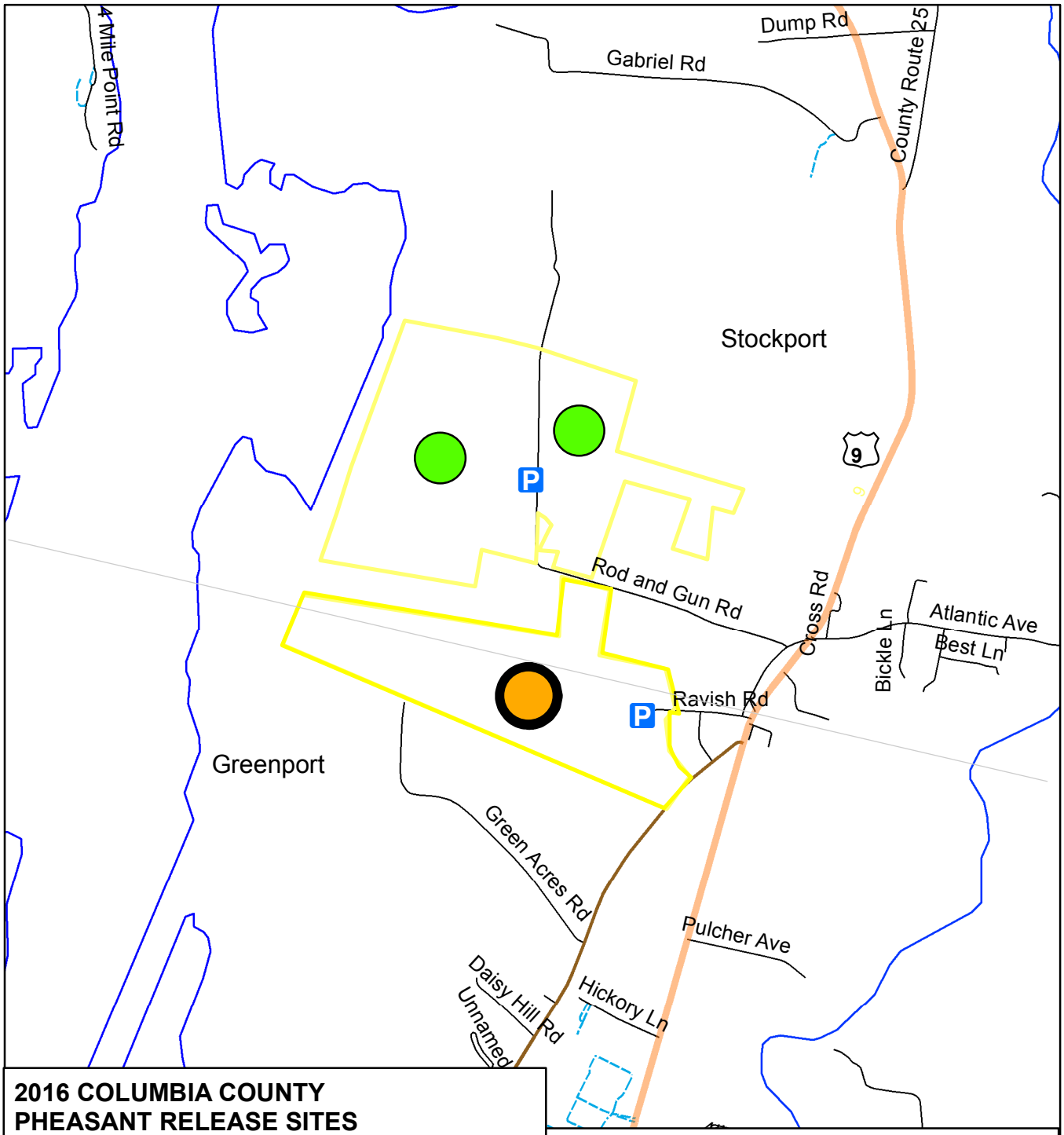


**2016 COLUMBIA COUNTY**
**PHEASANT RELEASE SITES**
**Stockport WMA**

**See back of map for detailed view**
**Season Dates: October 1st - February 28th**

*** Obey all signs.**
*** Dog Training on pheasants released for hunting -prior to the season- is prohibited.**
*** LITTER – If you carry it in, carry it out.**
*** Do not block driveways.**

**Legend**

**Youth and Regular Season Stocking**

**Regular Season Stocking**

**Parking Area**

**Wildlife Management Area Boundary**

0 285 570 1,140 Yards
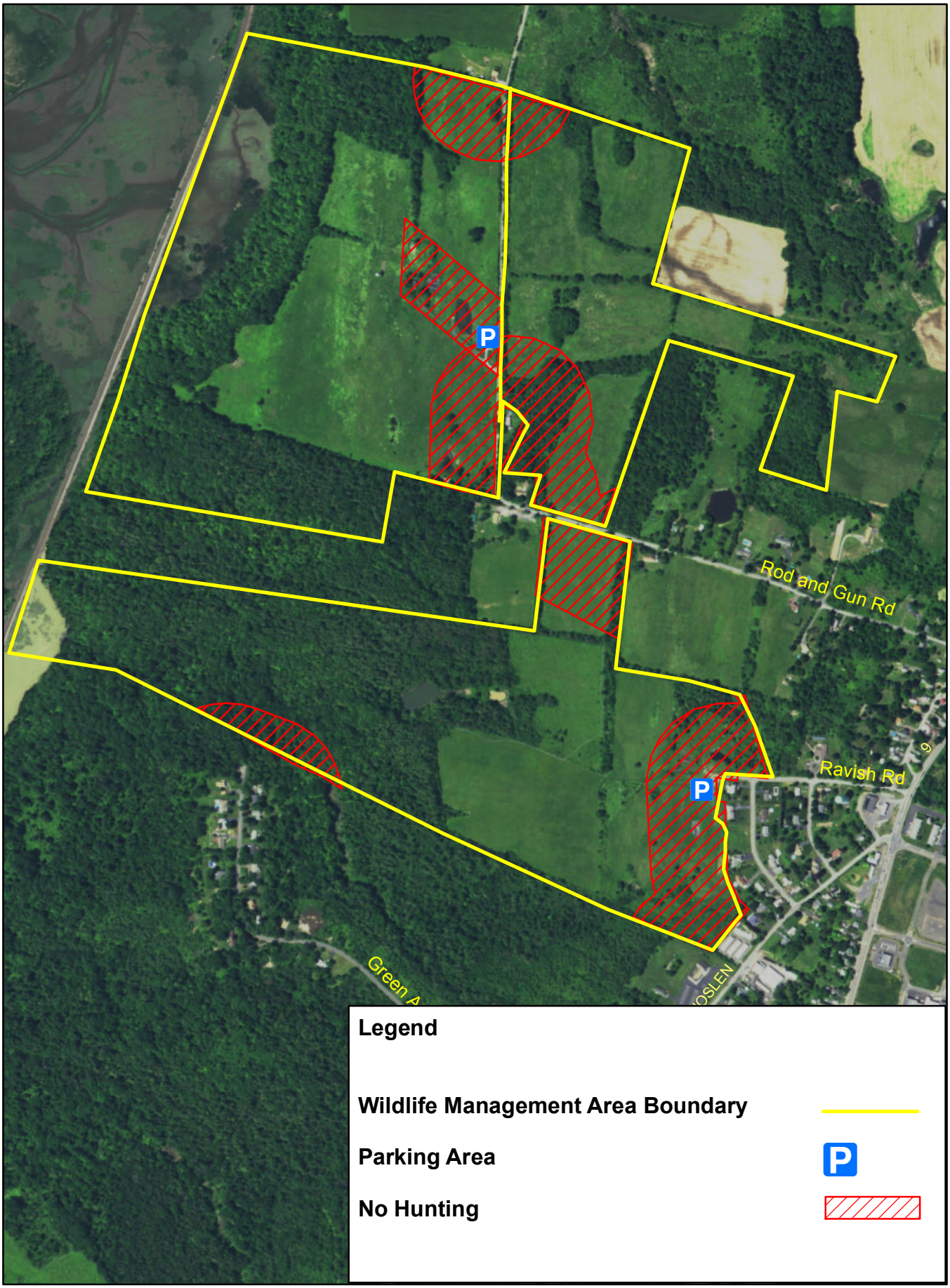
# Stockport WMA Pheasant Stocking