NEW YORK STATE
THE GREAT LAKES BASIN
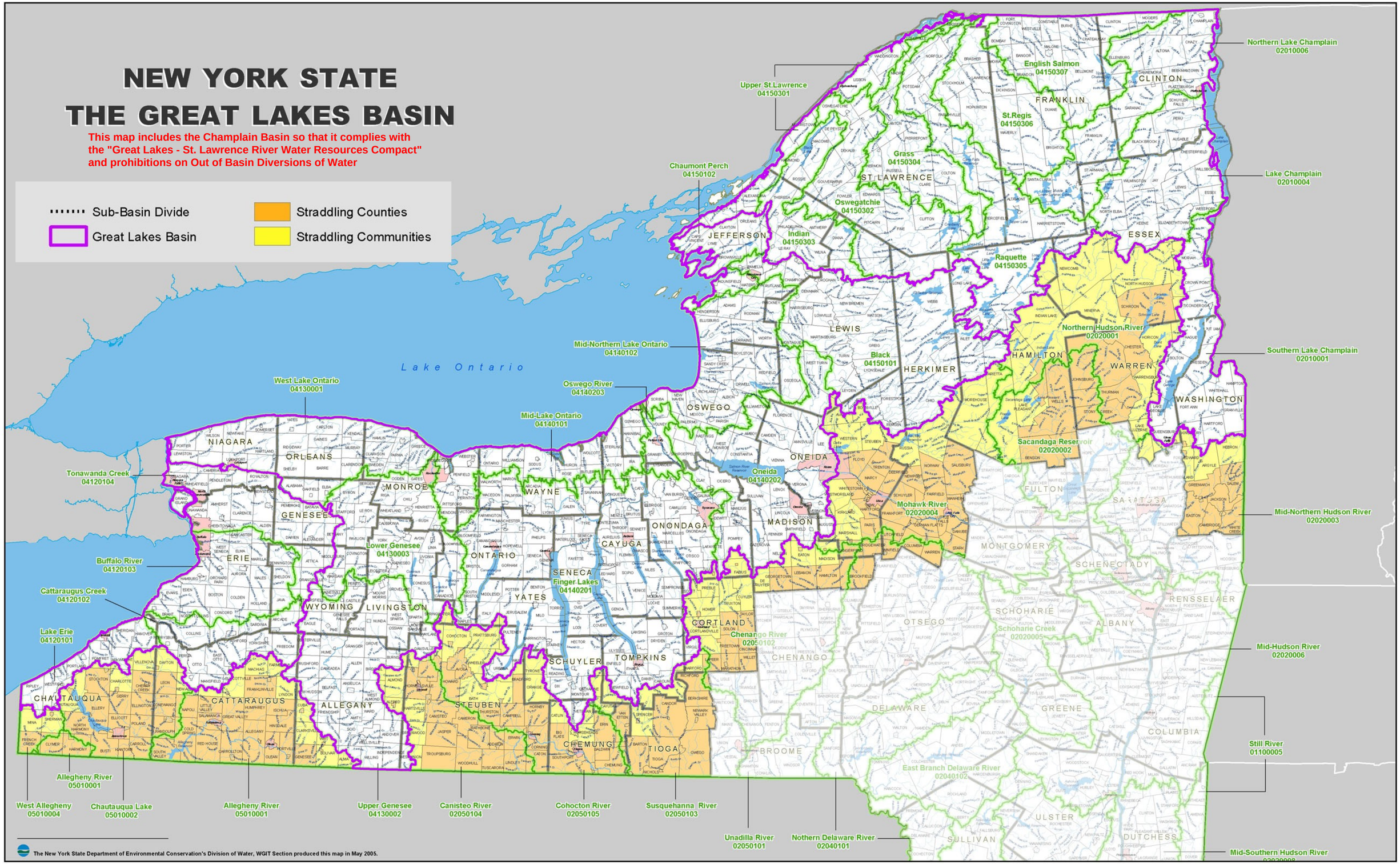
This map includes the Champlain Basin so that it complies with the "Great Lakes - St. Lawrence River Water Resources Compact" and prohibitions on Out of Basin Diversions of Water