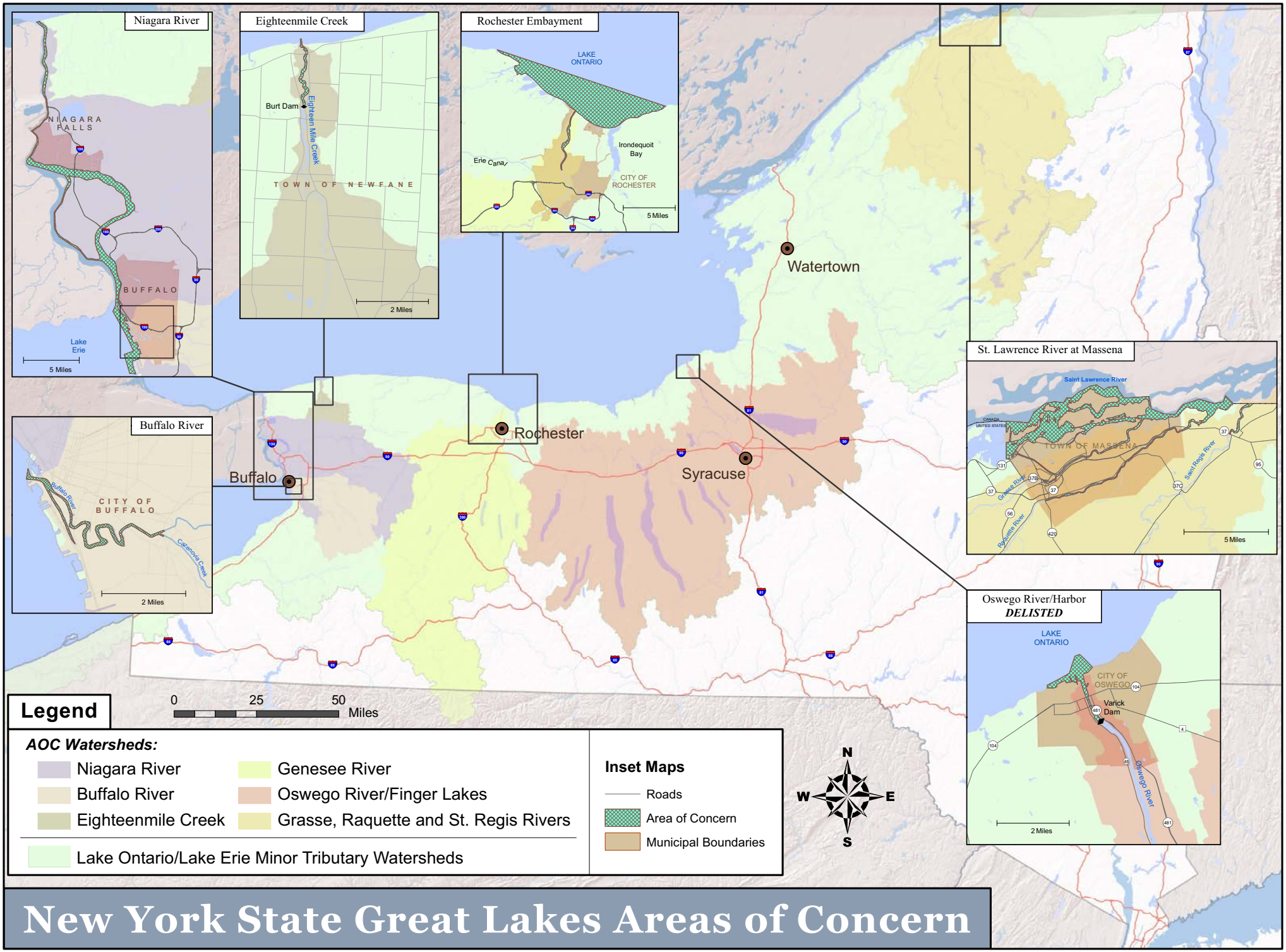

New York State Great Lakes Areas of Concern