

bing™

© 2015 Microsoft Corporation

Legend:

- Soil Probes Completed - 2014
- Building Layout
- Approximate BCP Site Boundary - Includes AOI 1
- ▨ Approximate Soil Excavation
- ▩ Approximate UST Location

Source: Erie County GIS Mapping Website
Notes: All features should be considered approximate



UNLESS SPECIFICALLY STATED BY WRITTEN AGREEMENT, THIS DRAWING IS THE SOLE PROPERTY OF GZA GEOENVIRONMENTAL, INC. (GZA). THE INFORMATION SHOWN ON THE DRAWING IS SOLELY FOR THE USE BY GZA'S CLIENT OR THE CLIENT'S DESIGNATED REPRESENTATIVE FOR THE SPECIFIC PROJECT AND LOCATION IDENTIFIED ON THE DRAWING. THE DRAWING SHALL NOT BE TRANSFERRED, REUSED, COPIED, OR ALTERED IN ANY MANNER FOR USE AT ANY OTHER LOCATION OR FOR ANY OTHER PURPOSE WITHOUT THE PRIOR WRITTEN CONSENT OF GZA. ANY TRANSFER, REUSE, OR MODIFICATION TO THE DRAWING BY THE CLIENT OR OTHERS, WITHOUT THE PRIOR WRITTEN EXPRESS CONSENT OF GZA, WILL BE AT THE USER'S SOLE RISK AND WITHOUT ANY RISK OR LIABILITY TO GZA.			
NORTHTOWN PLAZA 3045 SHERIDAN DRIVE AMHERST, NEW YORK 14226			
AOI 1 - UST REMOVAL/SOIL EXCAVATION			
PREPARED BY:  GZA GeoEnvironmental, Inc. Engineers and Scientists www.gza.com		PREPARED FOR: NORTHTOWN ASSOCIATES, LLC	
PROJ MGR: JJR	REVIEWED BY: TGB	CHECKED BY: BK	FIGURE 3
DESIGNED BY: TGB	DRAWN BY: PCF	SCALE: 1 in = 25 ft	
DATE: APRIL 2015	PROJECT NO. 31.0056687.30	REVISION NO.	

© 2015 - GZA GeoEnvironmental, Inc. T:\Clients\NorthernBCP\MXDs\April2015_Deliverable\Figure4_AOI_2.mxd, 4/30/2015, 1:38:17 PM, patrick.finnerty

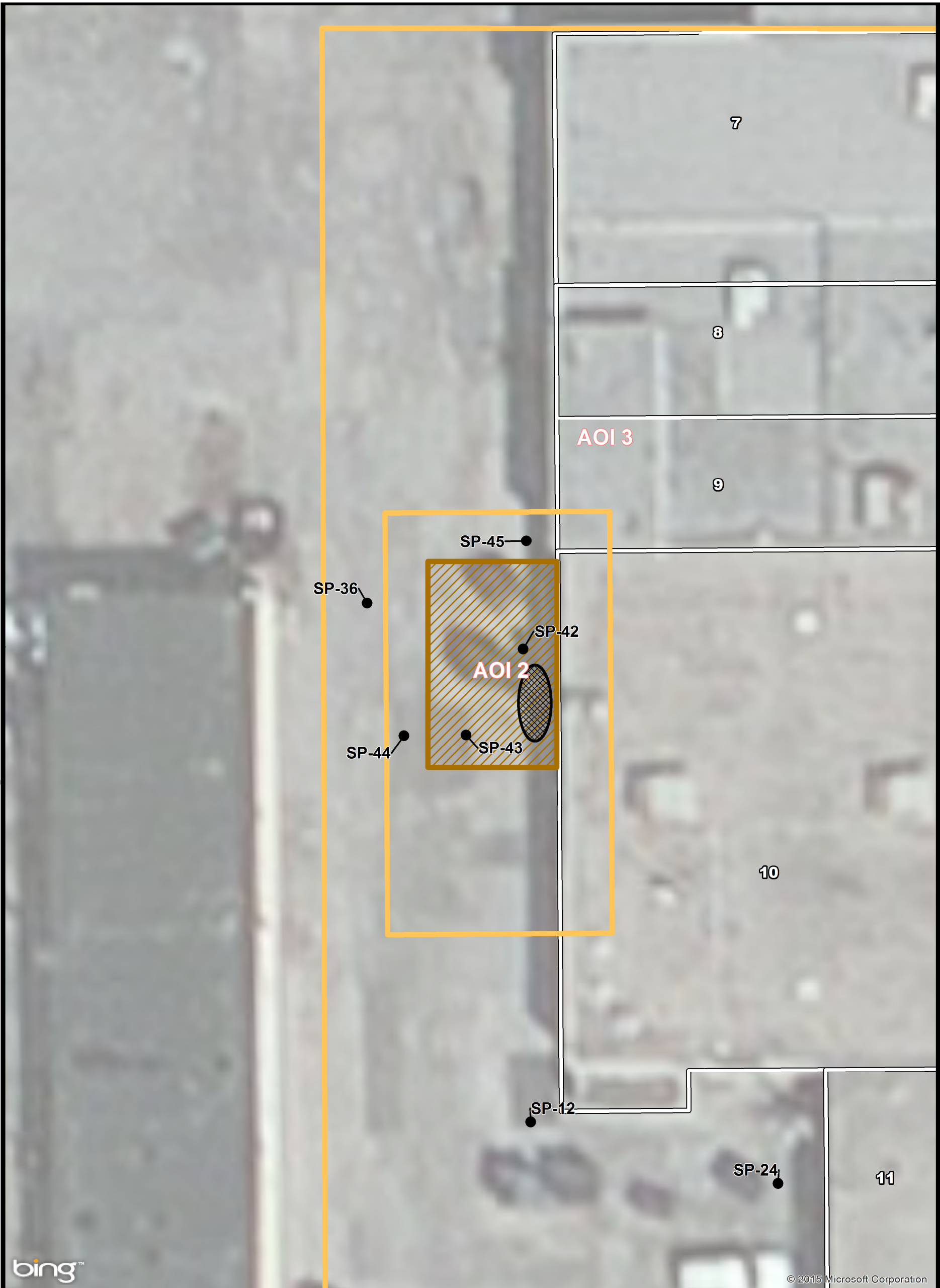

© 2015 Microsoft Corporation

Legend:

- Soil Probes Completed - 2014
- Building Layout
- Approximate BCP Site Boundary - Includes AOI 2 & AOI 3
- Approximate Soil Excavation
- Approximate UST Location

Source: Erie County GIS Mapping Website
Notes: All features should be considered approximate



UNLESS SPECIFICALLY STATED BY WRITTEN AGREEMENT, THIS DRAWING IS THE SOLE PROPERTY OF GZA GEOENVIRONMENTAL, INC. (GZA). THE INFORMATION SHOWN ON THE DRAWING IS SOLELY FOR THE USE BY GZA'S CLIENT OR THE CLIENT'S DESIGNATED REPRESENTATIVE FOR THE SPECIFIC PROJECT AND LOCATION IDENTIFIED ON THE DRAWING. THE DRAWING SHALL NOT BE TRANSFERRED, REUSED, COPIED, OR ALTERED IN ANY MANNER FOR USE AT ANY OTHER LOCATION OR FOR ANY OTHER PURPOSE WITHOUT THE PRIOR WRITTEN CONSENT OF GZA. ANY TRANSFER, REUSE, OR MODIFICATION TO THE DRAWING BY THE CLIENT OR OTHERS, WITHOUT THE PRIOR WRITTEN EXPRESS CONSENT OF GZA, WILL BE AT THE USER'S SOLE RISK AND WITHOUT ANY RISK OR LIABILITY TO GZA.

NORTHTOWN PLAZA
3045 SHERIDAN DRIVE
AMHERST, NEW YORK 14226

AOI 2 - UST REMOVAL/SOIL EXCAVATION

PREPARED BY:  GZA GeoEnvironmental, Inc. Engineers and Scientists www.gza.com		PREPARED FOR: NORTHTOWN ASSOCIATES, LLC	
PROJ MGR: JJR	REVIEWED BY: TGB	CHECKED BY: BK	FIGURE 4
DESIGNED BY: TGB	DRAWN BY: PCF	SCALE: 1 in = 15 ft	
DATE: APRIL 2015	PROJECT NO. 31.0056687.30	REVISION NO.	