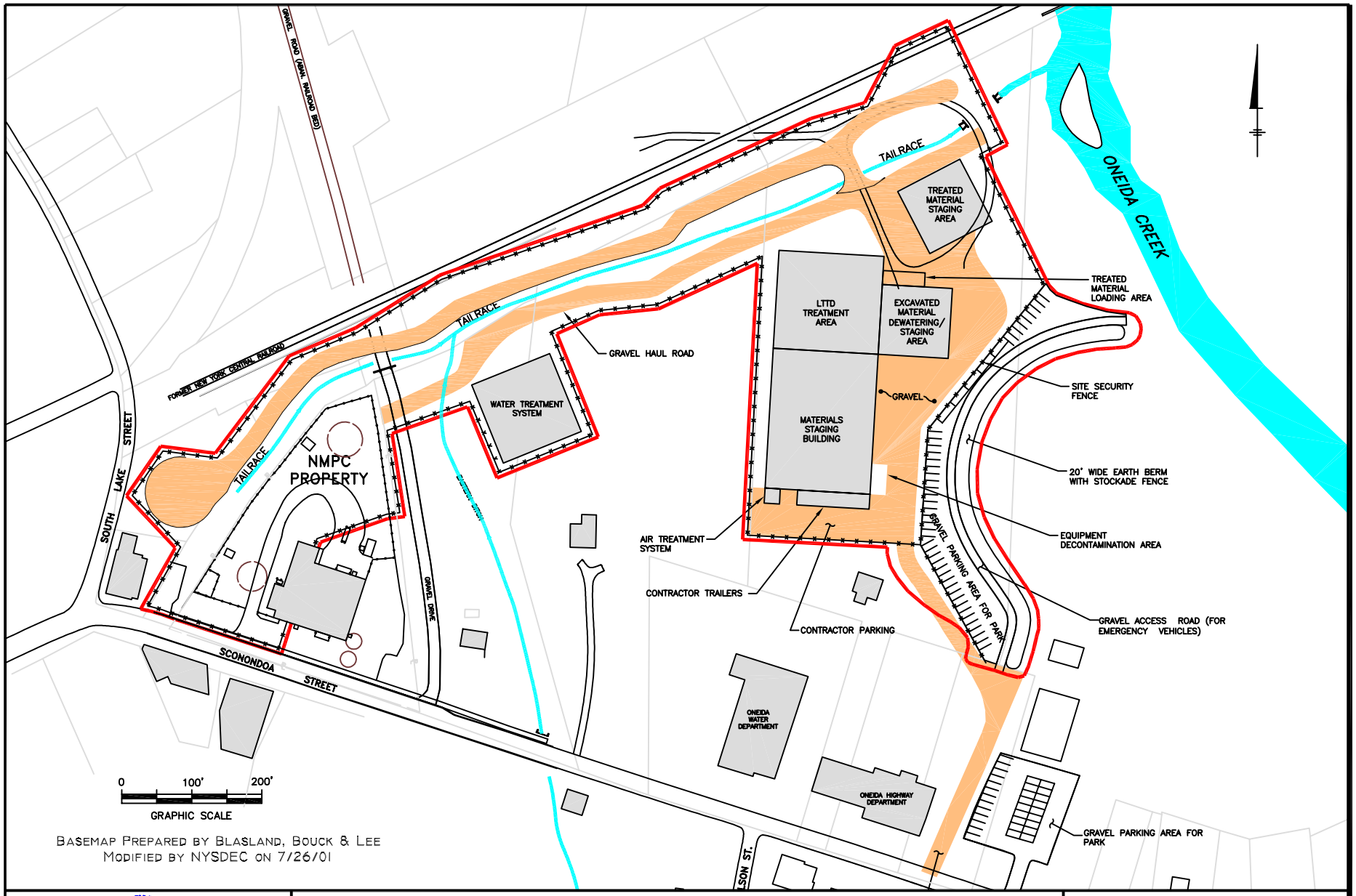

ONEIDA (SCONONDOA STREET) FORMER MGP SITE
ONEIDA, MADISON COUNTY, NEW YORK

PROPOSED LOCATION OF TREATMENT FACILITY

FIGURE 4