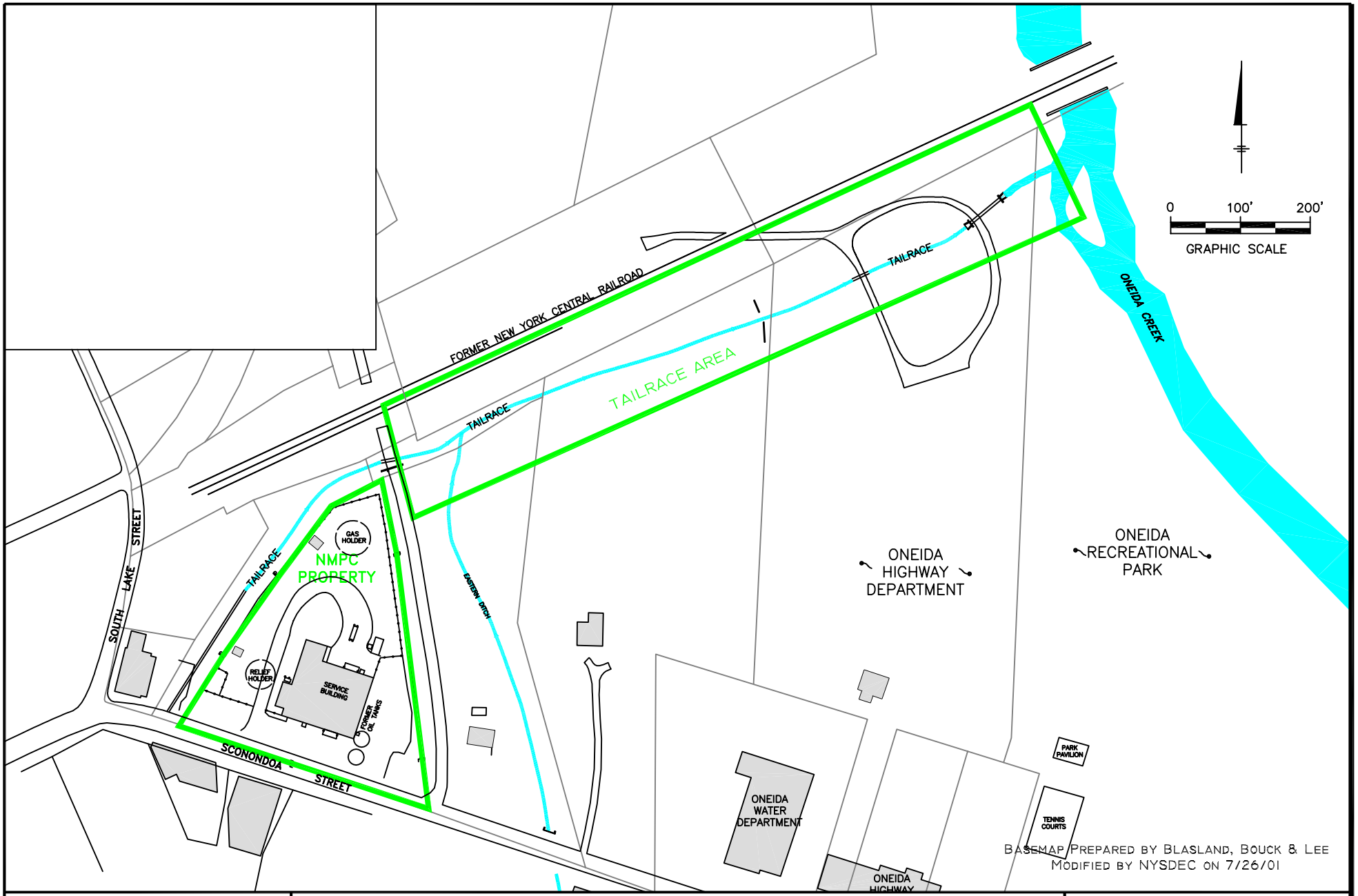

ONEIDA (SCONONDOA STREET) FORMER MGP SITE
ONEIDA, MADISON COUNTY, NEW YORK

SITE MAP

FIGURE 1