Notes:
2002 Aerial photo from NYS GIS Clearinghouse.
Wells Surveyed by Lu Engineering.
Samples collected by Mactec in June 2005.
1,1,1-TCA + TCE results shown for all sample locations.
If no results shown, no samples were collected from that location.
All results shown in µg/L. BOLD indicates exceedence of NYS Criteria.

NYSDEC
Preferred Electric Motors Site
Rochester, New York

MACTEC

Phase I GW Results - VOC's Round 1
Results June 2005
Project 3612042020 Figure 5

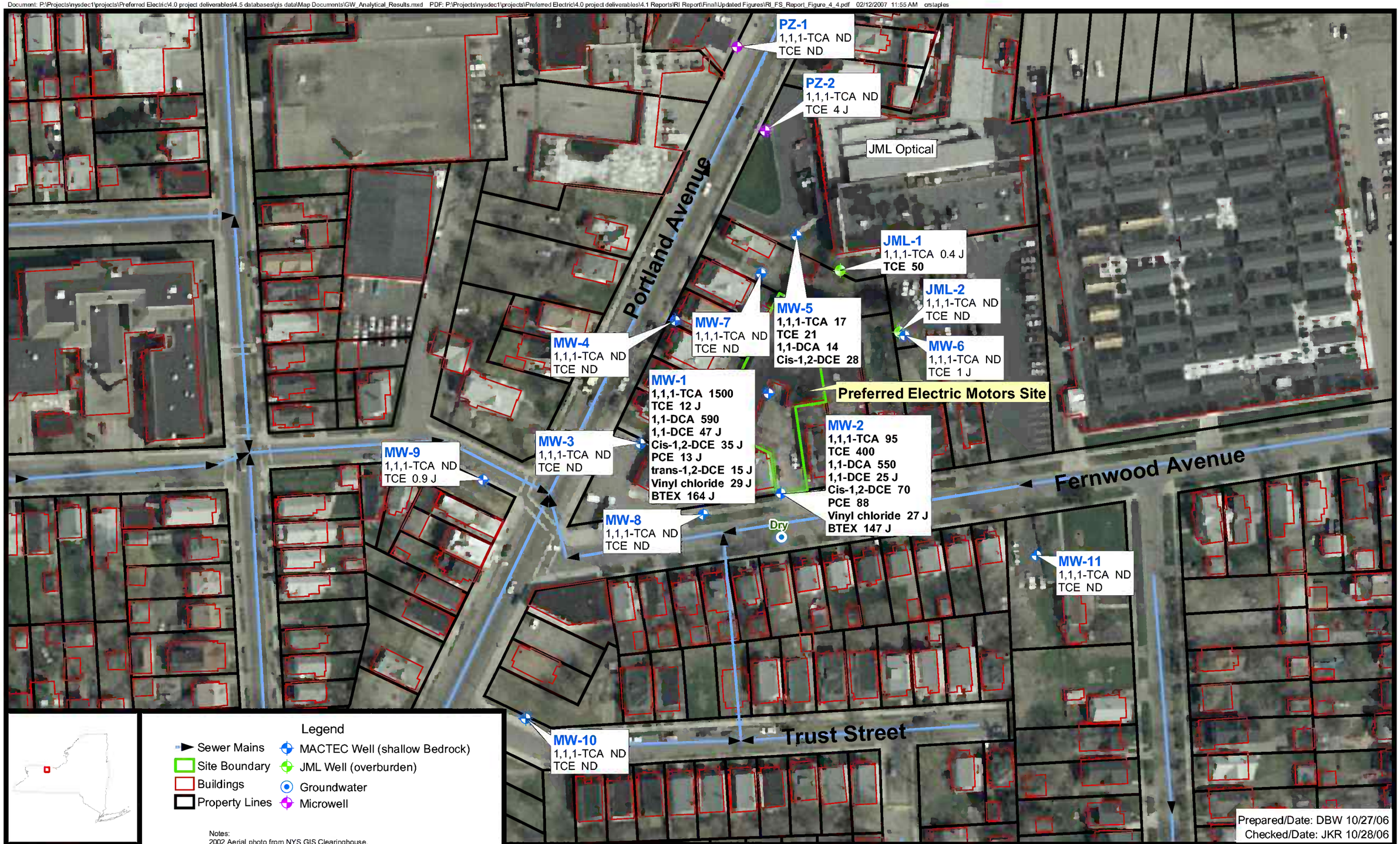

NYSDEC
Preferred Electric Motors Site
Rochester, New York

MACTEC

Phase II GW Results - VOC's Round 3
Results April 2006
Project 3612042020 Figure 6

Document: P:\Projects\nysdec1\projects\Preferred Electric\4.0 project deliverables\4.5 databases\gis data\Map Documents\Groundwater_Contours_RI.mxd PDF: P:\Projects\nysdec1\projects\Preferred Electric\4.0 project deliverables\4.3 Drawings\PRAP\Groundwater_3-1.pdf 02/28/2007 11:42 AM crstaples

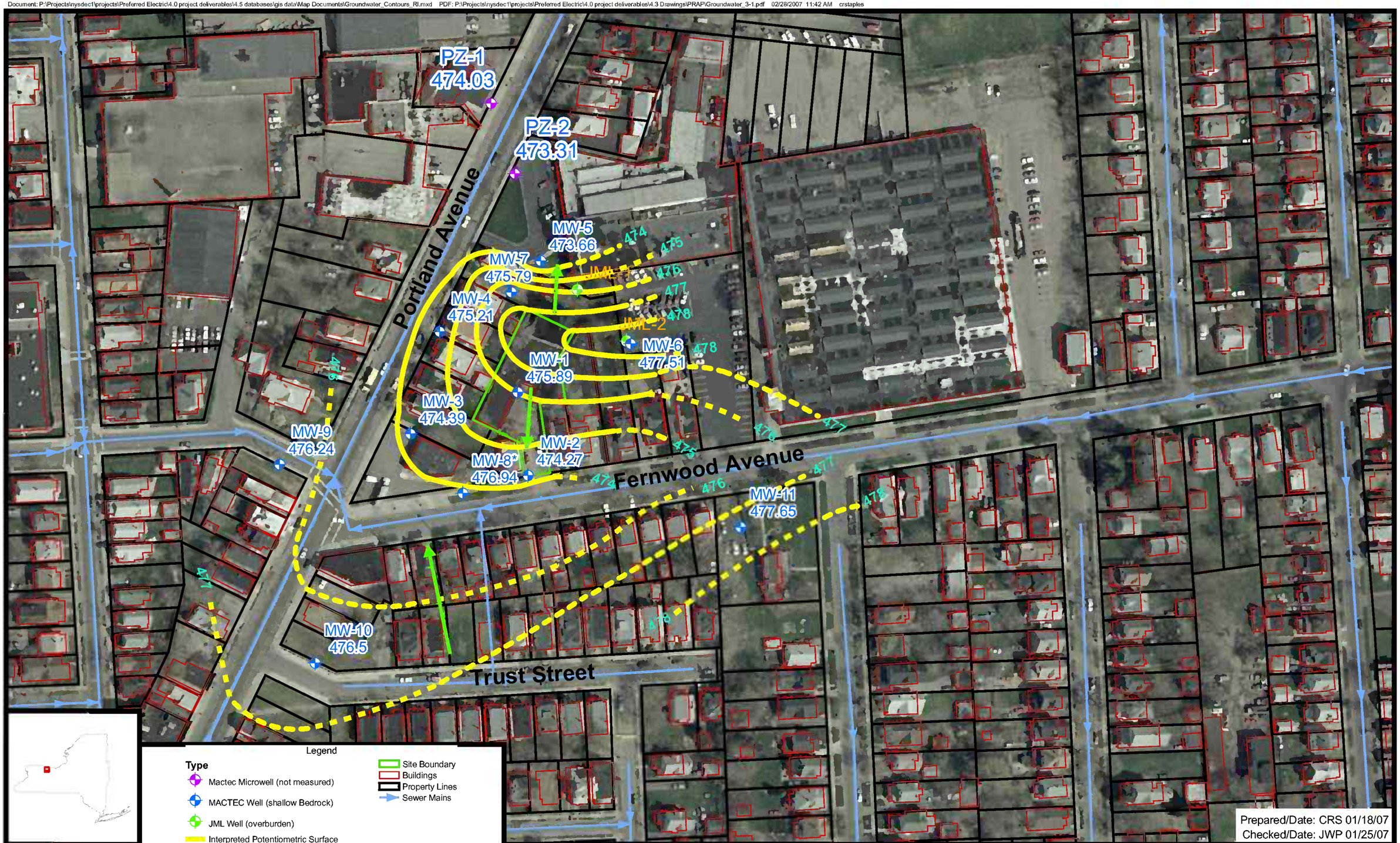

Notes:
Water levels collected 5/1/2006 (JML wells and MW-8* not used in contouring)
2002 Aerial photo from NYS GIS Clearinghouse.

NYSDEC
Preferred Electric Motors Site
Rochester, New York

MACTEC

Groundwater Contours May 06
RI/FS Report
Project 3612042020 Figure 7

LOCATION OF PROPOSED SOIL REMOVAL & WELLS- FIGURE 8