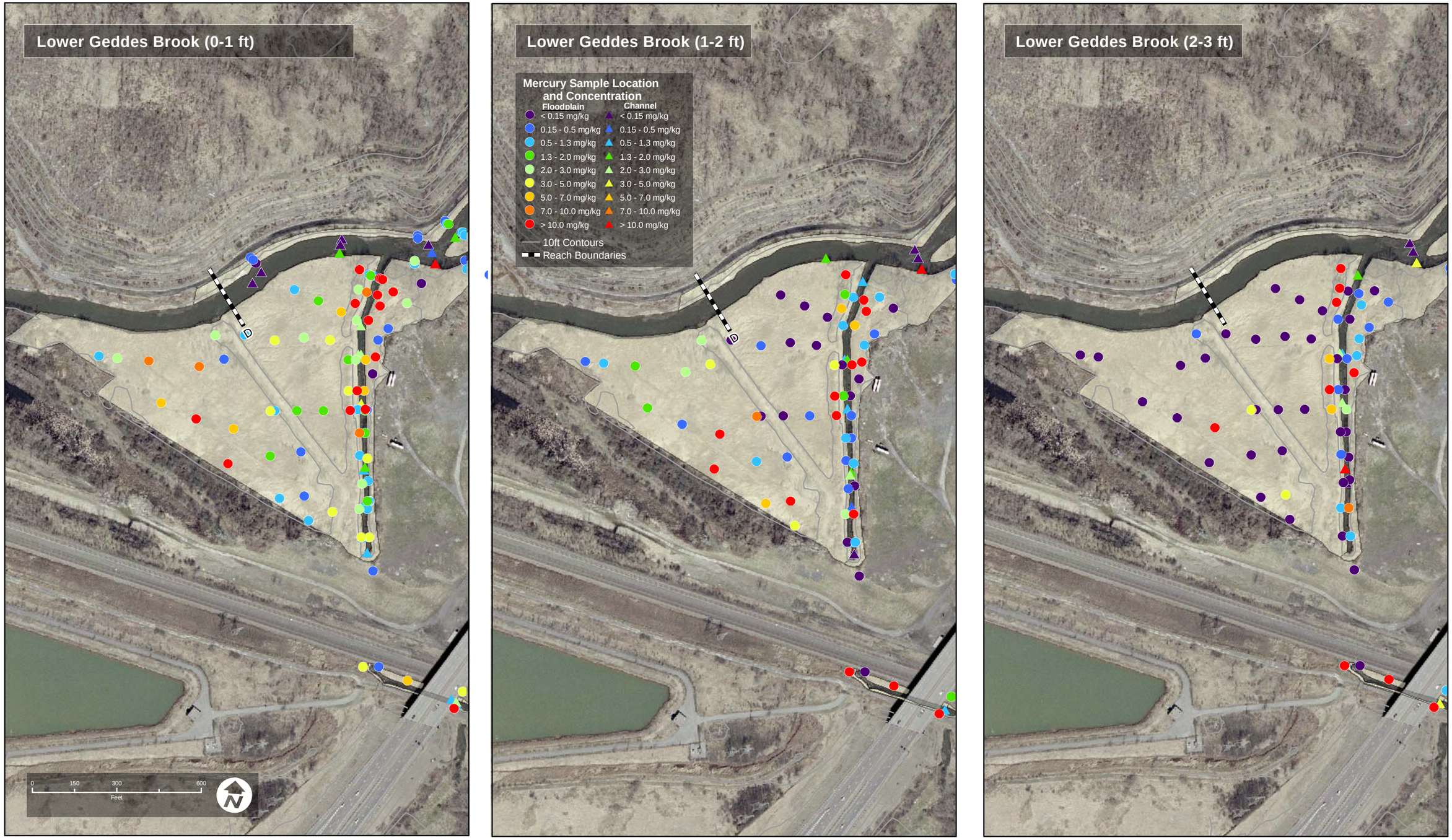

Source: Supplemental FS (Parsons, 2008a)

Figure 6a.
Mercury Concentrations in Channel and Floodplain, Lower Geddes Brook