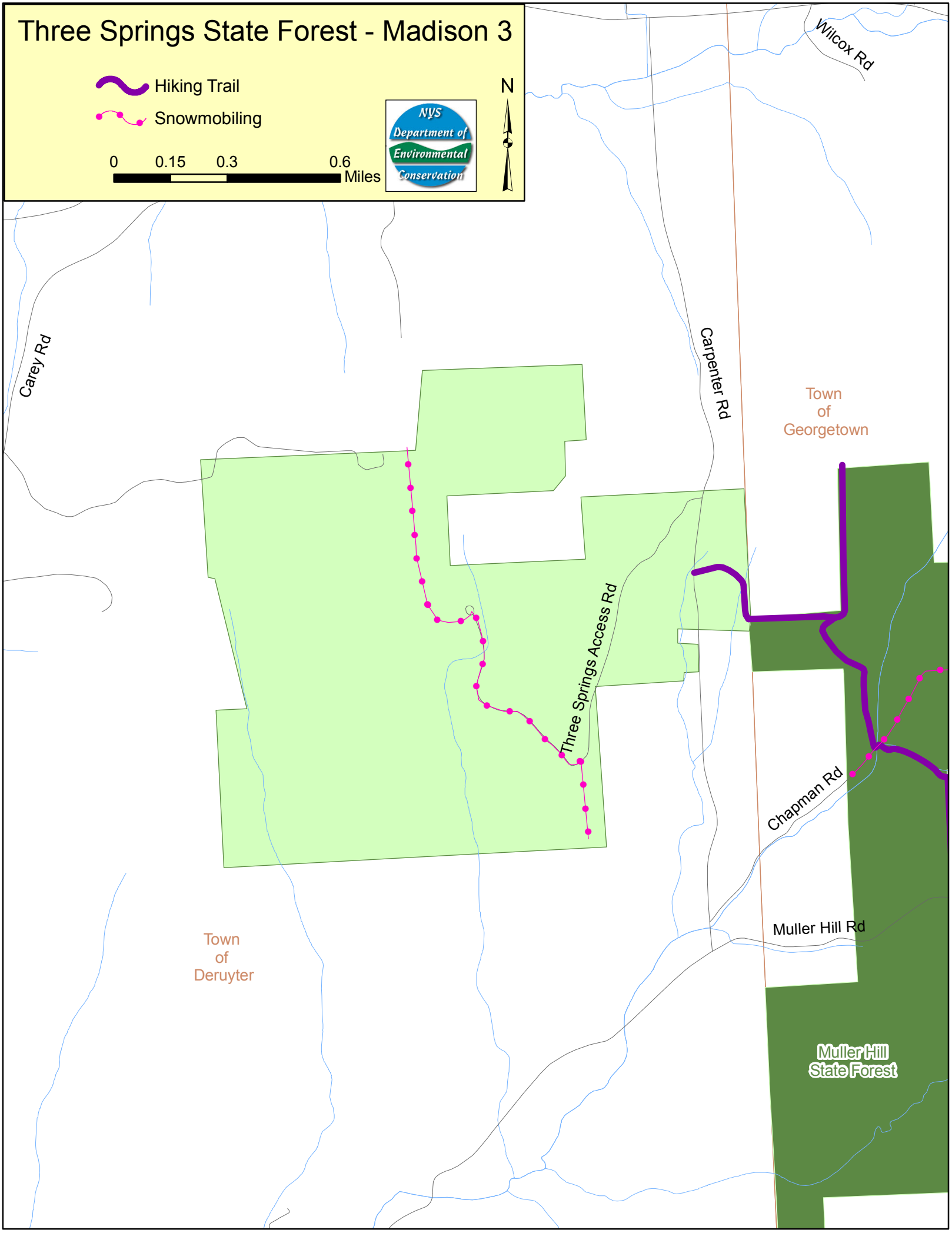
Three Springs State Forest - Madison 3
Hiking Trail
Snowmobiling
0
0.15
0.3
0.6
Miles
N
NYS Department of Environmental Conservation
Wilcox Rd
Carey Rd
Carpenter Rd
Town of Georgetown
Three Springs Access Rd
Chapman Rd
Muller Hill Rd
Town of Deruyter
Muller Hill State Forest