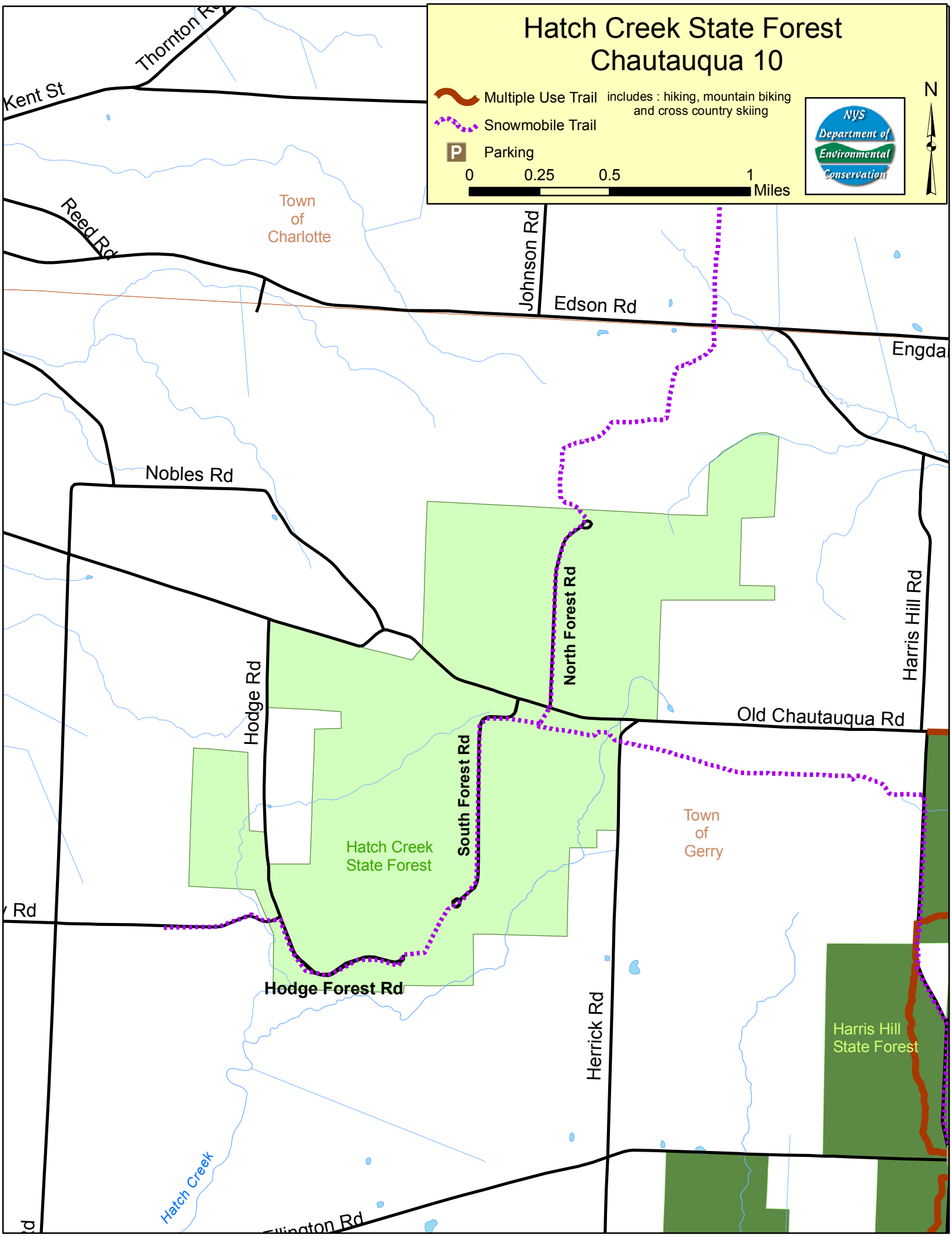
Hatch Creek State Forest
Chautauqua 10
Multiple Use Trail
includes : hiking, mountain biking and cross country skiing
Snowmobile Trail
Parking
0
0.25
0.5
1
Miles
N
NYS Department of Environmental Conservation
Thornton R
Kent St
Reed Rd
Town of Charlotte
Johnson Rd
Edson Rd
Engda
Nobles Rd
North Forest Rd
Harris Hill Rd
Hodge Rd
Old Chautauqua Rd
South Forest Rd
Hatch Creek State Forest
Town of Gerry
Rd
Hodge Forest Rd
Herrick Rd
Harris Hill State Forest
Hatch Creek
Ellington Rd