FORT JACKSON STATE FOREST

STATE FOREST SIGN

NYS Snowmobile Trails

County Recreational Land

0 0.5 1 Mile
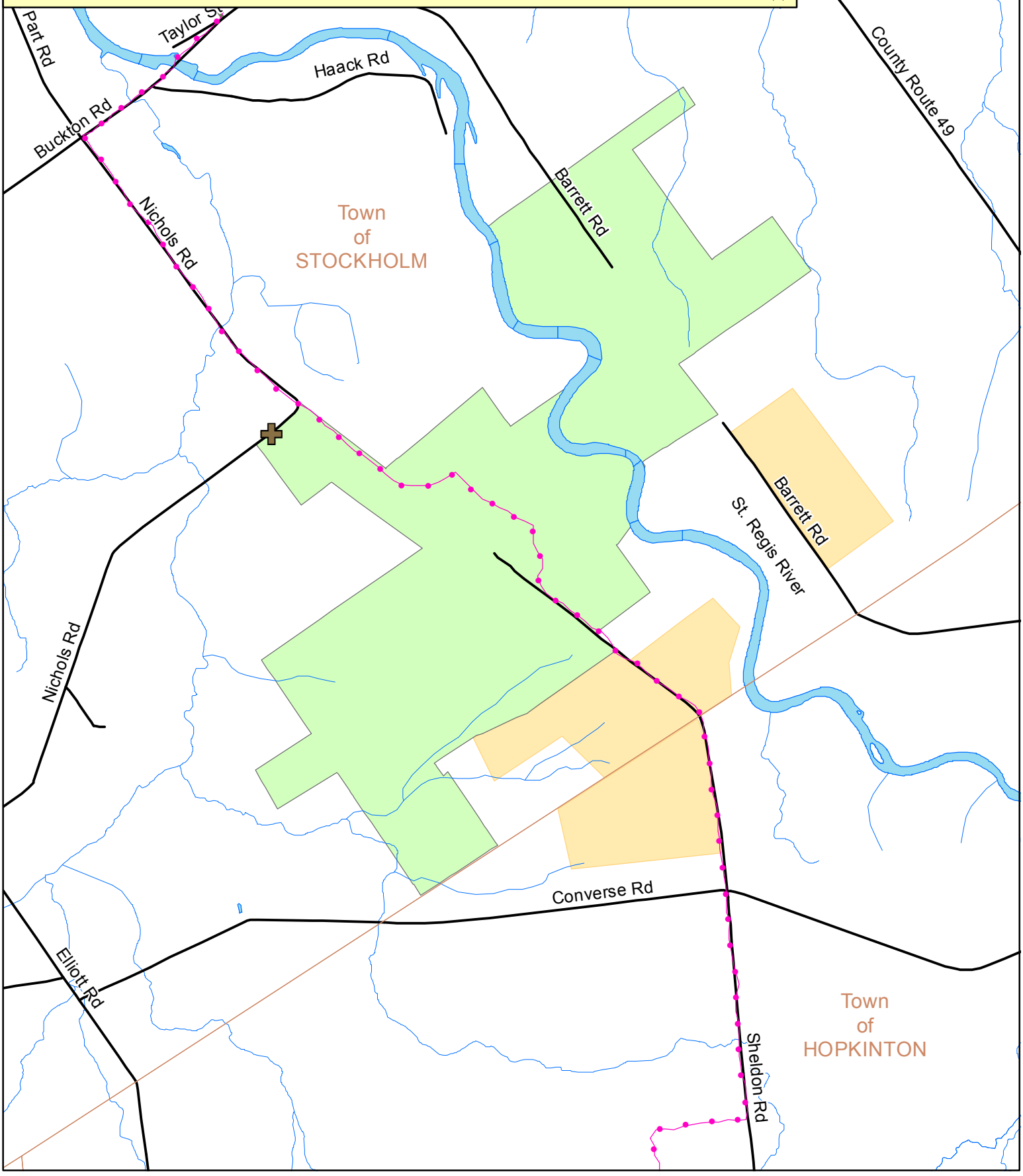
N