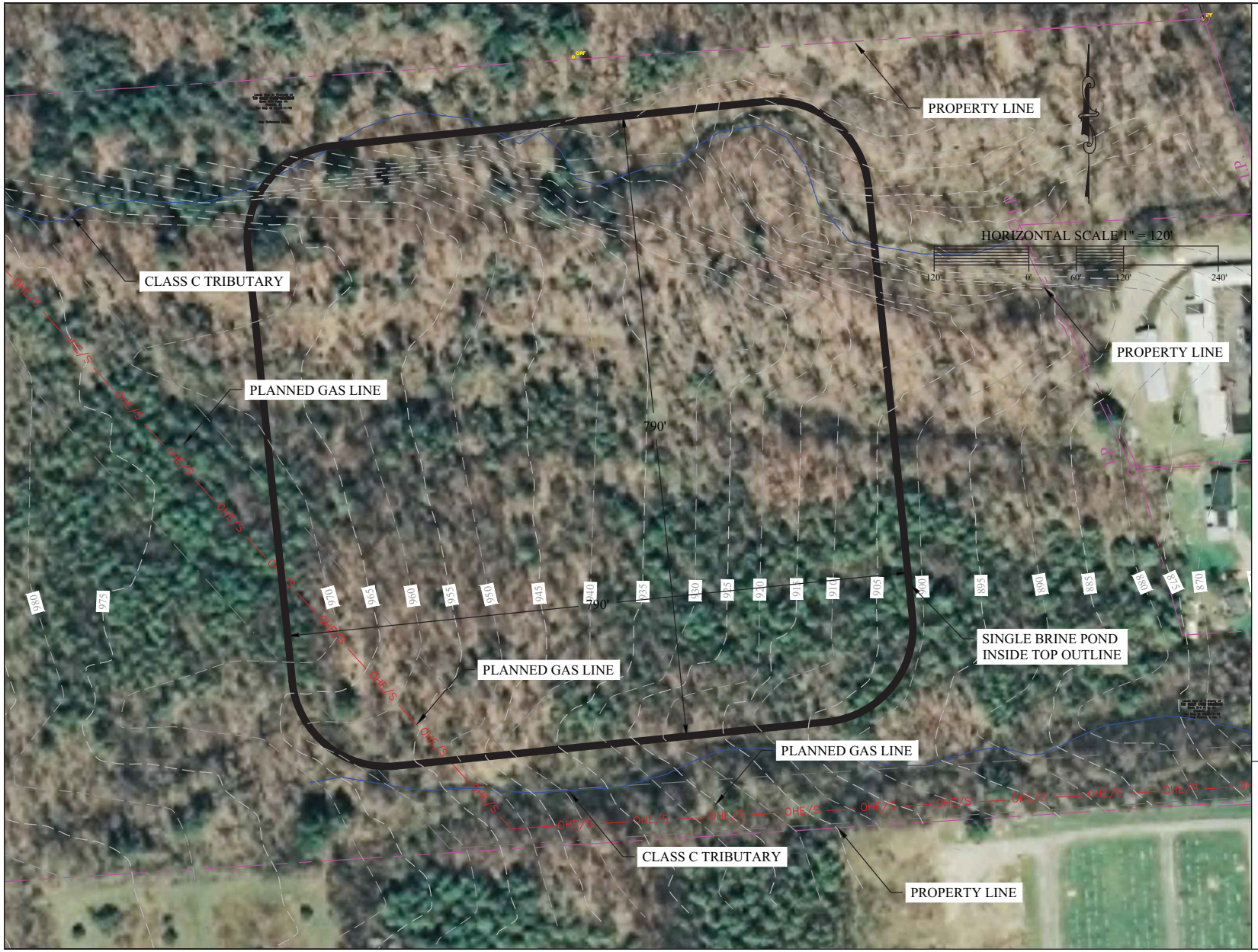

It is a violation of the law for any person unless he is acting under the direction of a licensed professional architect/engineer to alter this drawing in any way. Alterations must have the seal affixed along with a description of the alteration, the signature and date.

SHEET 4 OF 5

Option 3 Layout

Fingerlakes Storage LLC

Drawn By: J. Skinner

Date: 01/11

Checked By:

Date:

DRAWING PATH: K:\Civil 3D 2008\Supperior Energy\SWPPP

Jessica & Jason Skinner
Environmental Systems Engineering, PLLC
2121 County Rte 10, Alpine, NY 14805
Phone: Jessica - 585-314-8517 Jason - 585-469-0438 Fax: 607-594-6726

DRAWING: optional pond layouts.dwg

Approval: