PROPOSED LIFTS

- DISCOVERY LIFT
- BELLEAYRE WEST LIFT
- HIGHMOUNT LIFT
- NOVICE LIFT (replace)
- BEGINNER LIFT (replace)

PROPOSED TRAILS

- HIGHMOUNT TRAILS
- WEST TRAILS
- DEER RUN EXT. W/ SKIER BRIDGE

PROPOSED BUILDINGS

- DISCOVERY LODGE EXP.
- SUNSET LODGE EXP.
- TOMAHAWK LODGE
- OVERLOOK PUBLIC ASSEMBLY AREA
- INFORMATION BOOTH

PROPOSED PARKING

- UPPER DISOVERY PARKING
- NORTH PARKING
- EAST PARKING

PROPOSED INFRASTRUCTURE

- SNOWMAKING POND
- SNOWMAKING PIPING
- LOWER PUMPHOUSE
- MAIN COMPRESSORS
- PRIMARY ELECTRIC REPLACEMENT
- MODIFY EXISTING PUMPHOUSES
- SALT STORAGE BUILDING

Statistics	
Trail Milage	23.1
Trail Capacity	8800
Building Capacity	8940
Parking Capacity	8998

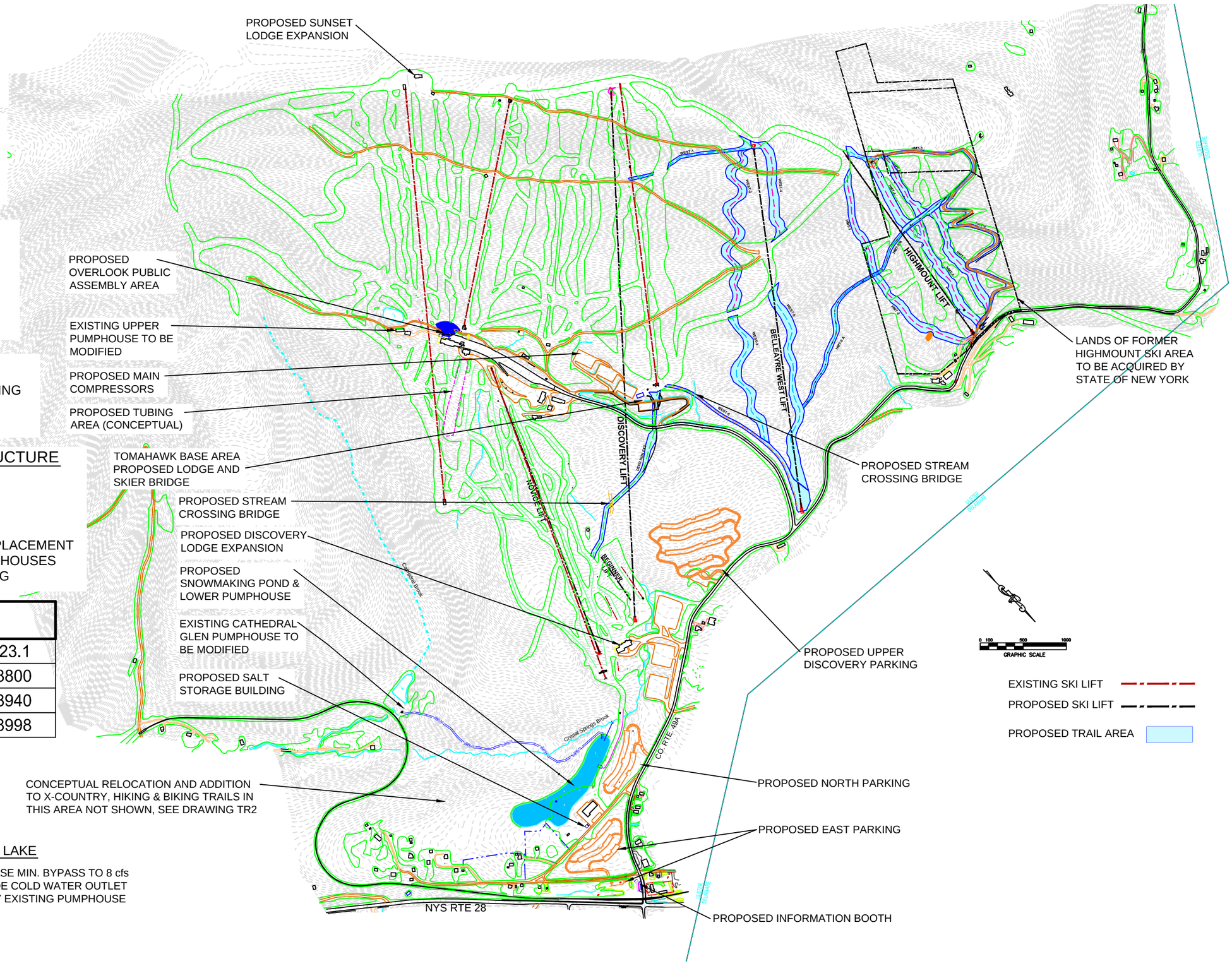

NYS Department of Environmental Conservation
Bureau of Design & Construction

Belleayre Mtn. Ski Center UMP
FULL BUILD OUT PLAN
NOV., 2012

G4.1