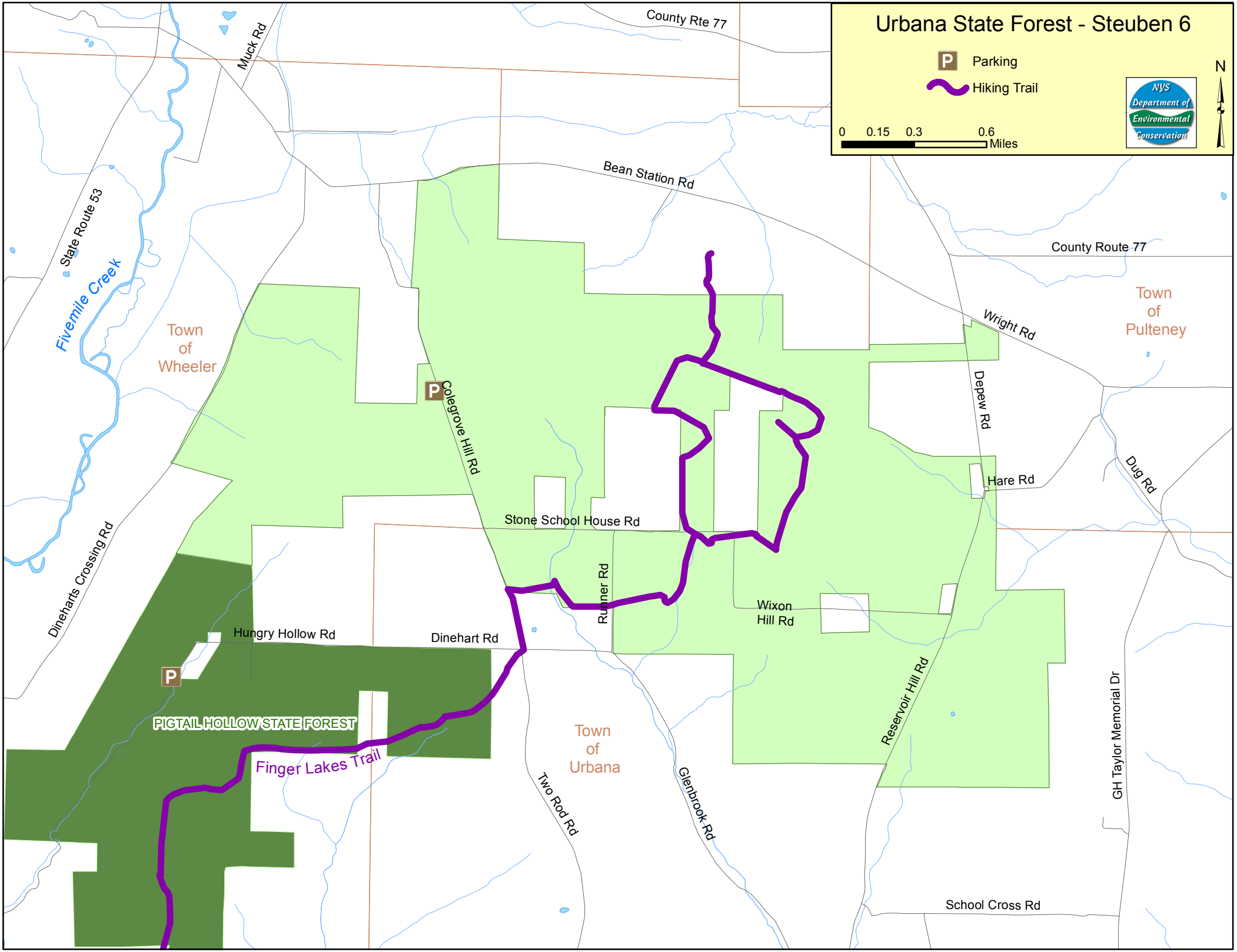
Urbana State Forest - Steuben 6
Parking
Hiking Trail
0 0.15 0.3 0.6 Miles
N
NYS Department of Environmental Conservation
County Rte 77
Muck Rd
Bean Station Rd
State Route 53
Fivemile Creek
Town of Wheeler
County Route 77
Town of Pulteney
Wright Rd
Depew Rd
Colegrove Hill Rd
Hare Rd
Dug Rd
Stone School House Rd
Dineharts Crossing Rd
Runner Rd
Wixon Hill Rd
Hungry Hollow Rd
Dinehart Rd
PIGTAIL HOLLOW STATE FOREST
Finger Lakes Trail
Town of Urbana
Two Rod Rd
Glenbrook Rd
Reservoir Hill Rd
GH Taylor Memorial Dr
School Cross Rd