Mount Washington Multiple Use Area
Steuben 22

Multiple Use Trail P Parking

includes : hiking, mountain biking, horse riding, cross country skiing and snowmobiling

0 0.1 0.2 0.4 Miles
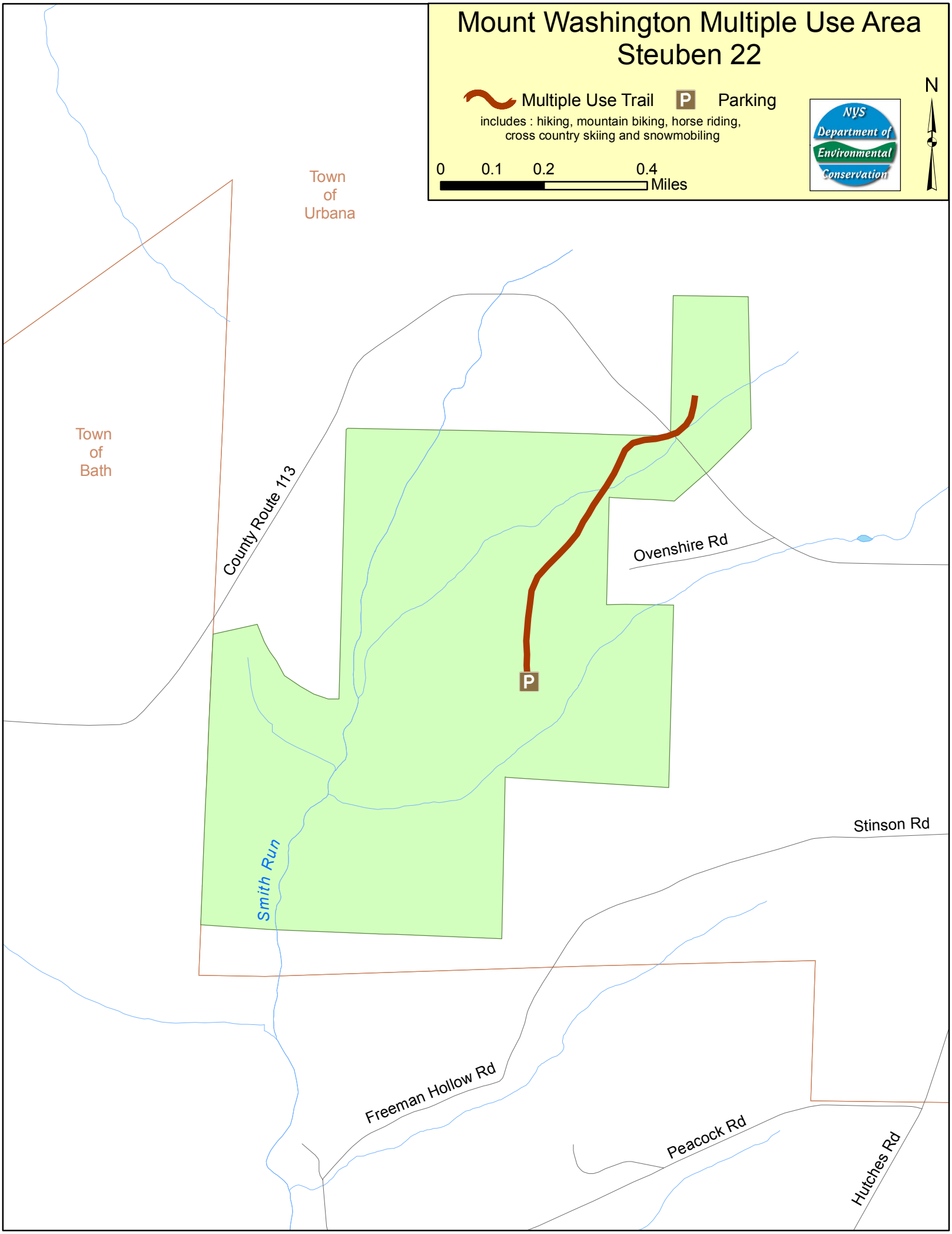
N