Cameron Mills State Forest - Steuben 18

Multiple Use Trail

includes : hiking, mountain biking, horse riding, cross country skiing and snowmobiling

0 0.125 0.25 0.5 Miles
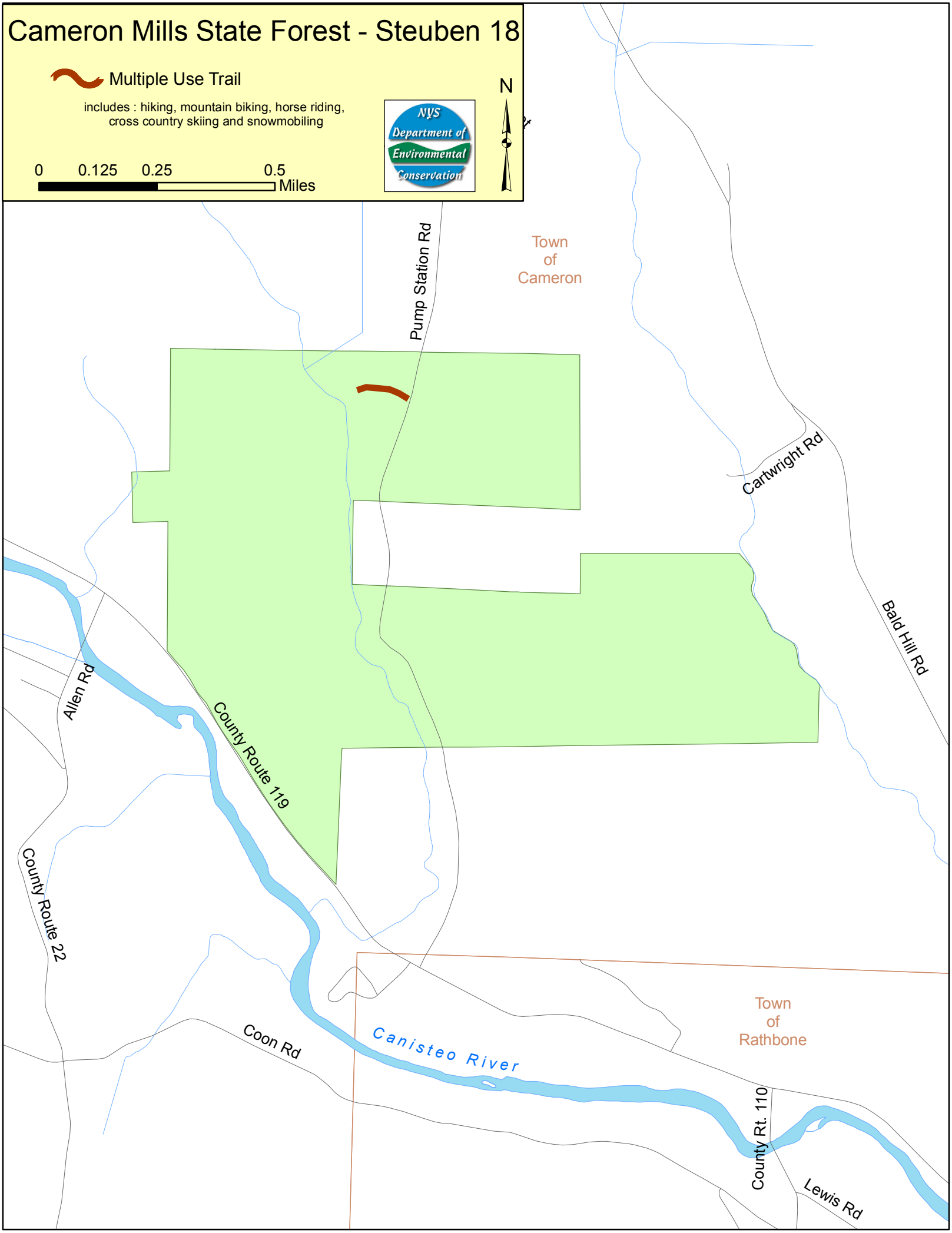
N