Turkey Ridge State Forest - Steuben 17

Multiple Use Trail

Parking

includes : hiking, mountain biking, horse riding, cross country skiing and snowmobiling

0 0.15 0.3 0.6 Miles
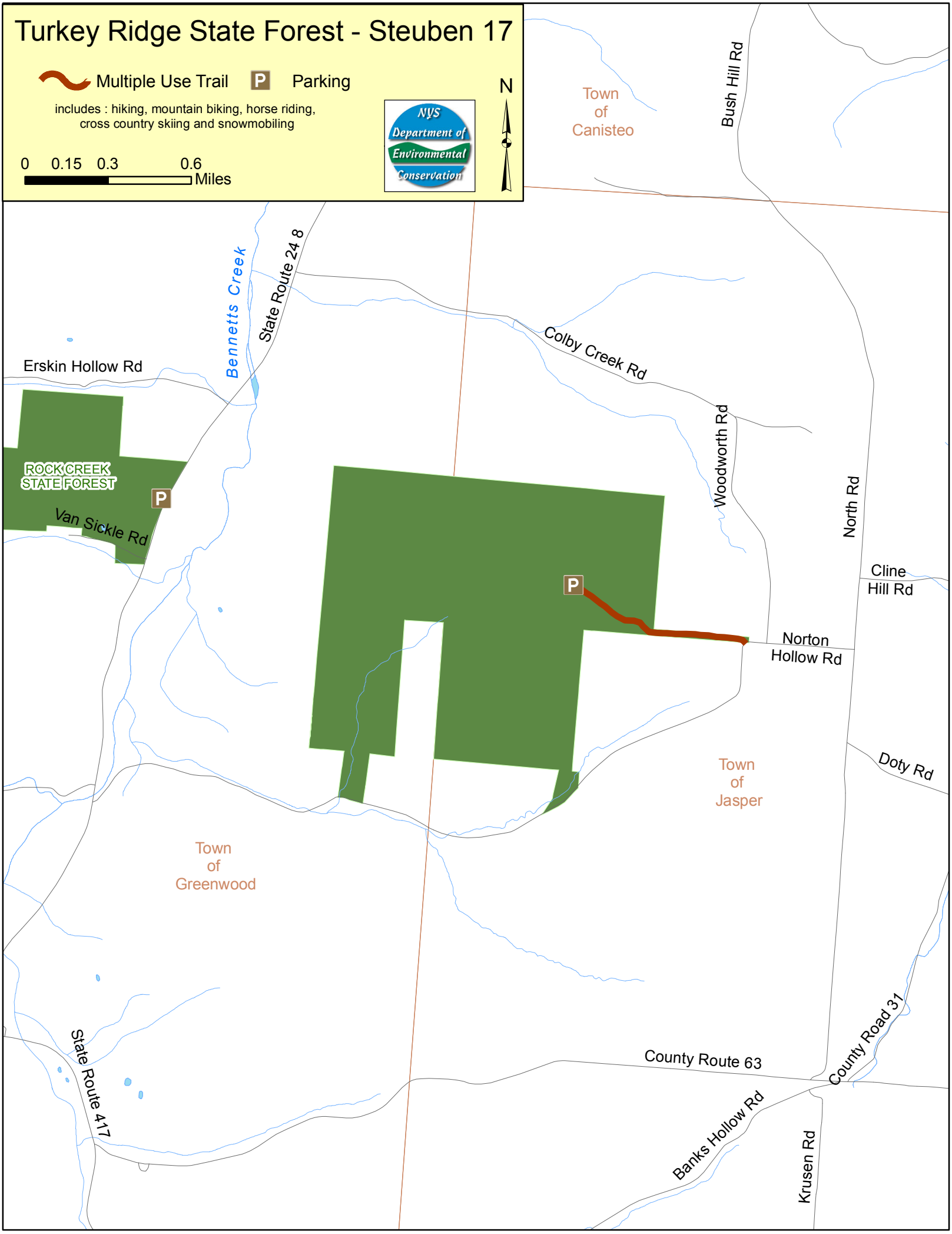
N