APPENDIX 25 – Maps

MOOSE RIVER PLAINS
WILD FOREST AREA
EXISTING FACILITIES

ROAD AND TRAIL NAMES

1. 3rd lake Creek Ski trail
2. Limekiln Loop Snowmobile Trail
3. F.X. Matts Snowmobile Trail
4. Fern Park Ski Trails
5. Old Dam Nature Trail Loop
6. Whites Pond Trail
7. Rock Dam Snowmobile Trail
8. Rock Dam Road
9. Loop Road
10. Fawn lake Trail Snowmobile Trail
11. Limekiln Lake-Cedar Rriver Road
12. Upper And Lower Snowmobile Trails
13. 5th-6th Lake Canoe Carry Trail
14. Rocky Mountain trail
15. Black Bear Mountain Trails
16. Seventh Lake Trail
17. Bug Lake Snowmobile Trail
18. Cathedral Pines Trail
19. 8th Lake Campground Reservoir Road
20. Mike Norris Snowmobile Trail
21. Brown Tract Canoe Carry Trail
22. Brown Tract Campground Reservoir Road
23. Browns Tract Inlet Snowmobile Trail
24. Dillon Road
25. West Mountain Trail
26. Sucker Brook Bay Trail
27. Raquette River Reservoir Road
28. Bear Pond Road
29. 7th- 8th Lake Loop Snowmobile Trail
30. Mohegan Lake Road
31. Beaver Flow Trail
32. Sagamore Road
33. Sagamore Spur Road
34. Lake Kora Road
35. Mitchell Pond Spur Trail
36. Mitchell Ponds Snowmobile Trail
37. Squaw Lake Snowmobile Trail
38. Indian Lake Snowmobile Trail
39. Indian Lake Road
40. Otter Brook Road
41. Otter Brook Truck Trail
42. Otter Brook Snowmobile Trail
43. Sly Pond Loop Snowmobile Trail
44. Sly Pond Snowmobile Trail
45. Beaver Lake Road
46. Beaver Lake Snowmobile Trail
47. Ice House Pond Trail
48. Mitchell Ponds Road
49. Mitchell Ponds Road
50. Benedict Creek Snowmobile Trail
51. Bear Pond Snowmobile Trail
52. Helldiver Pond Road
53. Lost Ponds Road
54. Lost Pond Spur Trail
55. Lost Ponds Road
56. Lost Ponds Tr.
57. Sly Pond Road
58. Butter Brook Snowmobile Trail
59. Wilson Ridge Road
60. Cellar Pond Road
61. Payne Brook Road
62. Wakely Mountain Road
63. Wakely Mountain Trail
64. Gould Road
65. Wakely Pond Road
66. Cedar River Snowmobile Trail
67. Northville-Lake Placid Trail

LEGEND Contour Interval 50 Feet

- Wilderness Area
- Primitive Area
- Wild Forest Area
- Intensive Use Area
- Contested Title
- Easement
- Unit Boundary
- Remsen - Lake Placid Travel Corridor
- DEC Public Road
- Private M.V. Access Road Open To Foot/Mtn. Bike/XC Ski Use
- Parking Area
- Ft. / Mtn. Bike Trail
- Ft. / Mtn. Bike / Horse Trail
- Ft. / Mtn. Bike / XC Ski Trail
- Ft. / Mtn. Bike / SM Trail
- Cabin
- Gate
- Leanto
- Canoe Carry
- Reservoir Building
- Shed Or Garage

2 0 2 4 *MILES*

DRAFT MAP (8/00)
Revised 6/23/10

MOOSE RIVER PLAINS
WILD FOREST AREA
PROPOSED FACILITIES
PROPOSED RECLASSIFICATIONS

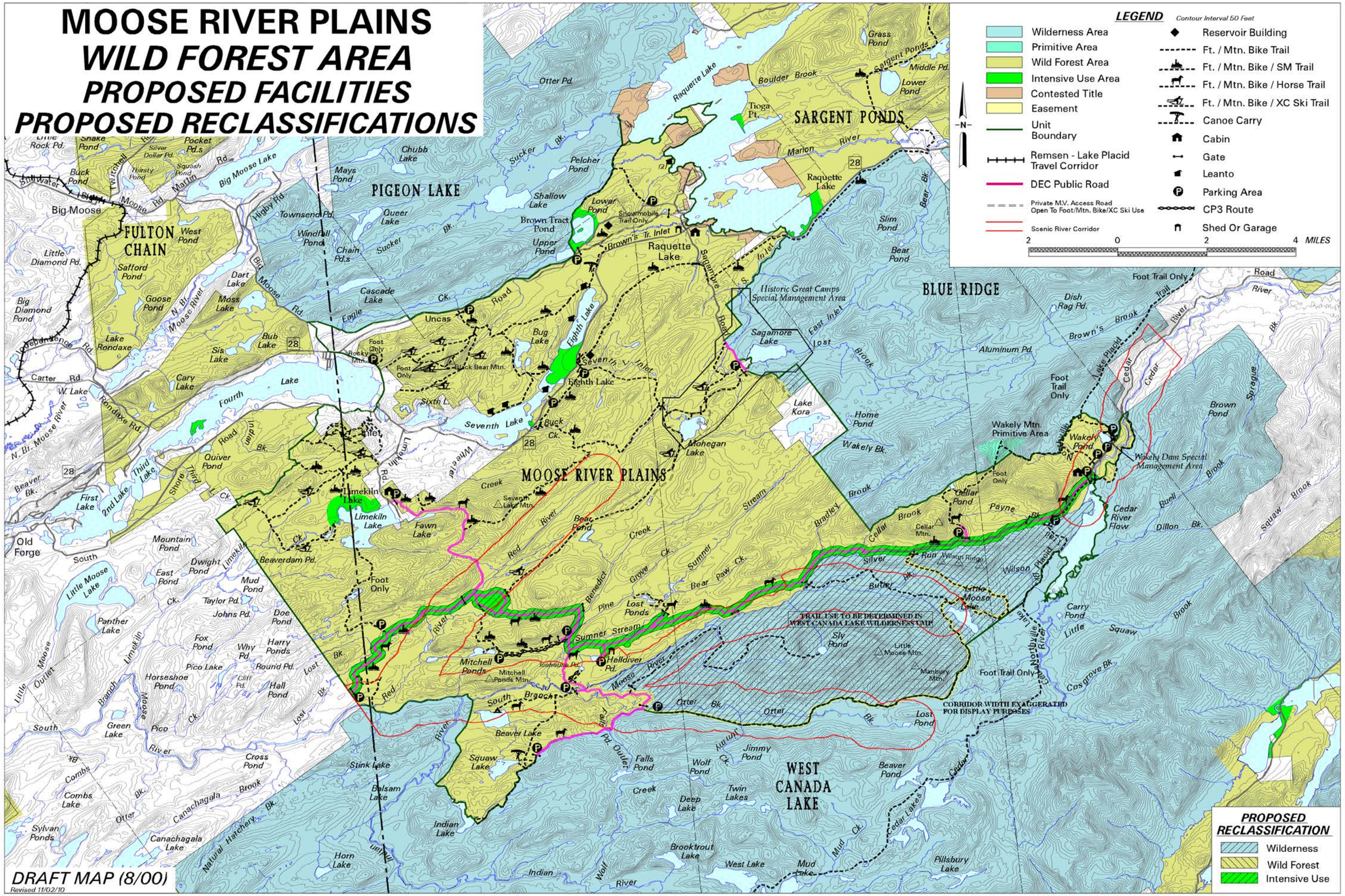

DRAFT MAP (8/00)
Revised 11/02/10

MOOSE RIVER PLAINS
WILD FOREST AREA
HYDROLOGY

LAND CLASSIFICATION
- Wilderness Area
- Primitive Area
- Wild Forest Area
- Intensive Use Area
- Contested Title
- Easement
- Management Complex Unit Boundary
- Remsen - Lake Placid Travel Corridor

HYDROLOGY
- Wetlands
- Watershed Boundary
- Megawetlands Boundary

NYS DESIGNATED RIVERS
- Scenic
- Wild

TRAILS
- DEC Public Road
- Trail
- Private M.V. Access Road

N

2 0 2 4 MILES

6/2/3/10

PIGEON LAKE
FULTON CHAIN
MIDDLE BRANCH MOOSE RIVER
SOUTH BRANCH MOOSE RIVER
MOOSE RIVER
RAQUETTE LAKE
BLUE RIDGE
CEDAR RIVER
WEST CANADA LAKE
SARGENT P
Big Moose
Old Forge
Inlet
Raquette Lake
Eighth Lake
Seventh Lake
Limekiln Lake
Sagamore Lake
Mohegan Lake
Brown Tract Pond
Upper Pond
Lower Pond
Shallow Lake
Queer Lake
Chain Pd.s
Windfall Pond
Mays Pond
Chubb Lake
Pigeon Lake
Russian Lake
Lower Sister Lake
Otter Pd.
Pelcher Pond
Tioga Pt.
Boulder Brook
Sargent Ponds
Middle Pd.
Grass Pond
Marion River
Slim Pond
Bear Pond
Aluminum Pd.
Brown's Brook
Cedar River
Brown Pond
Wakely Pond
Home Pond
Lake Kora
Cellar Pond
Carry Pond
Little Moose Lake
Sly Pond
Lost Pond
Cosgrove Bk.
Squaw Brook
Buell Brook
Dillon Bk.
Sprague Bk.
Wakely Bk.
Cedar River Flow
Silver Run
Wilson Bk.
Bayne Bk.
Cellar Brook
Bradley Brook
Stream
Sumner Stream
Bear Paw Ck.
Benedick Grove
Pine Ck.
Red Creek
Bear Creek
Lost Ponds
Helldiver Pd.
Icehouse Pd.
Mitchell Ponds
Beaver Lake
Squaw Lake
Falls Pd. Outlet
Falls Pond
Jimmy Pond
Wolf Pond
Deep Lake
Twin Lakes
Brooktrout Lake
West Lake
Mud Lake
Pillsbury Lake
Cedar Lakes
Beaver Pond
Balsam Lake
Stink Lake
Indian Lake
Horn Lake
Canachagala Lake
Sylvan Ponds
Cross Pond
Green Lake
Pico Lake
Horseshoe Pond
Panther Lake
Little Moose Lake
Fox Pond
Why Pd.
Harry Ponds
Round Pd.
Hall Pond
Cliff Pd.
Dwight Pond
Mountain Pond
East Pond
Mud Pond
Taylor Pd.
Johns Pd.
Doe Pond
Beaverdam Pd.
Fawn Lake
Limekiln Lake
Quiver Pond
Third Lake
First Lake
2nd Lake
Lake Rondaxe
Cary Lake
Sis Lake
Bub Lake
Moss Lake
Dart Lake
West Pond
Safford Pond
Goose Pond
Big Diamond Pond
Little Diamond Pd.
Buck Pond
Snake Pond
Little Rock Pd.
Silver Lake
Pocket Pd.s
Silver Dollar Pd.
Squash Pond
Thirsty Pond
Stillwater Pond
Cascade Lake
Uncas
Eagle
Bog Lake
Sagamore Lake
Lost Brook
East Inlet
Brown's Tr. Inlet
Raquette Lake
Tioga Pt.
P293
P316
P317
P318
P5207
P5208
P5525
P789
P788
P790
P791
P792
P793
P5215
P312
P883
P889
P666
P667
P668A
P890
P876
P877
P878
P879
P888
P847
P848
P849
P850
P852
P824
P826
P827
P787B
Road
Rd.
Pd.
Ck.
Bk.
Brook
Creek
River
Lake
Pond
Inlet
Outlet
Branch
Stream
Run
Falls
Ponds
Lakes
Flow
Grove
Bayne
Wilson
Benedick
Pine
Sumner
Paw
Bradley
Cellar
Silver
Butler
Wakely
Cedar
Buell
Dillon
Sprague
Squaw
Cosgrove
Jimmy
Wolf
Mud
Indian
Natural Harchery Bk.
Canachagala
Combs
Moose
Little Moose
Lost
Otter
Red
Limekiln
Fourth
Fifth
Sixth L.
Seventh
Eighth
Shore
Carter
W. Lake
Rondaxe Rd.
Independence Rd.
Beaver Bk.
Old Forge
Big Moose
Moose Rd.
Higby Rd.
Townsend Rd.
Big Moose Lake
Marion River
Raquette Lake
Sagamore Road
Aluminum Pd.
Wakely Bk.
Cedar River
Brown's Brook
Lost Brook
East Inlet
Bear Bk.
Slim Pond
Bear Pond
Sly Pond
Lost Pond
Cedar River Flow
Wilson Bk.
Bayne Bk.
Cellar Brook
Bradley Brook
Sumner Stream
Bear Paw Ck.
Benedick Grove
Pine Ck.
Red Creek
Bear Creek
Lost Ponds
Helldiver Pd.
Icehouse Pd.
Mitchell Ponds
Beaver Lake
Squaw Lake
Falls Pd. Outlet
Falls Pond
Jimmy Pond
Wolf Pond
Deep Lake
Twin Lakes
Brooktrout Lake
West Lake
Mud Lake
Pillsbury Lake
Cedar Lakes
Beaver Pond
Balsam Lake
Stink Lake
Indian Lake
Horn Lake
Canachagala Lake
Sylvan Ponds
Cross Pond
Green Lake
Pico Lake
Horseshoe Pond
Panther Lake
Little Moose Lake
Fox Pond
Why Pd.
Harry Ponds
Round Pd.
Hall Pond
Cliff Pd.
Dwight Pond
Mountain Pond
East Pond
Mud Pond
Taylor Pd.
Johns Pd.
Doe Pond
Beaverdam Pd.
Fawn Lake
Limekiln Lake
Quiver Pond
Third Lake
First Lake
2nd Lake
Lake Rondaxe
Cary Lake
Sis Lake
Bub Lake
Moss Lake
Dart Lake
West Pond
Safford Pond
Goose Pond
Big Diamond Pond
Little Diamond Pd.
Buck Pond
Snake Pond
Little Rock Pd.
Silver Lake
Pocket Pd.s
Silver Dollar Pd.
Squash Pond
Thirsty Pond
Stillwater Pond
Cascade Lake
Uncas
Eagle
Bog Lake
Sagamore Lake
Lost Brook
East Inlet
Brown's Tr. Inlet
Raquette Lake
Tioga Pt.
P293
P316
P317
P318
P5207
P5208
P5525
P789
P788
P790
P791
P792
P793
P5215
P312
P883
P889
P666
P667
P668A
P890
P876
P877
P878
P879
P888
P847
P848
P849
P850
P852
P824
P826
P827
P787B

MOOSE RIVER PLAINS
WILD FOREST AREA
1972 DESIGNATED SNOWMOBILE TRAILS

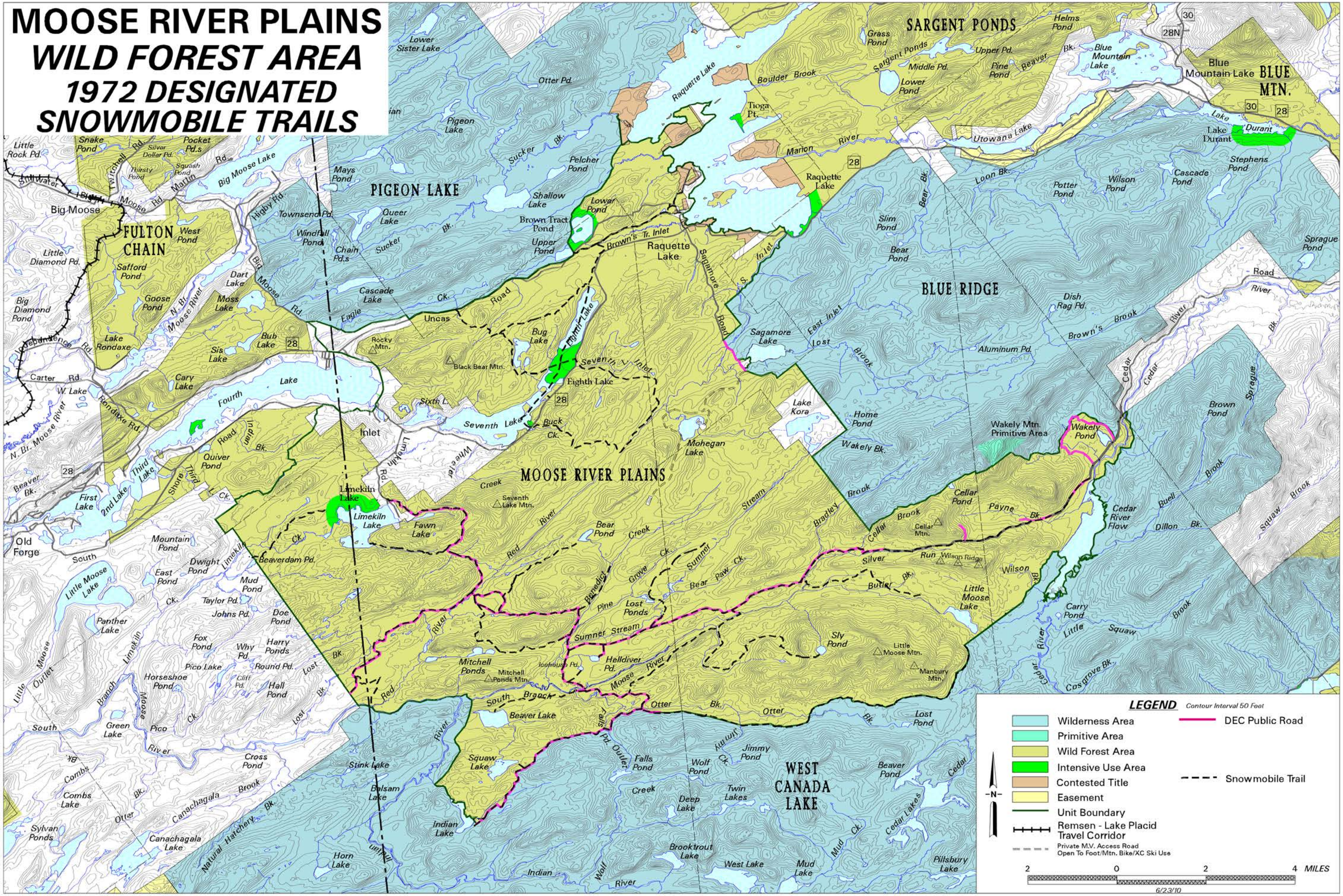
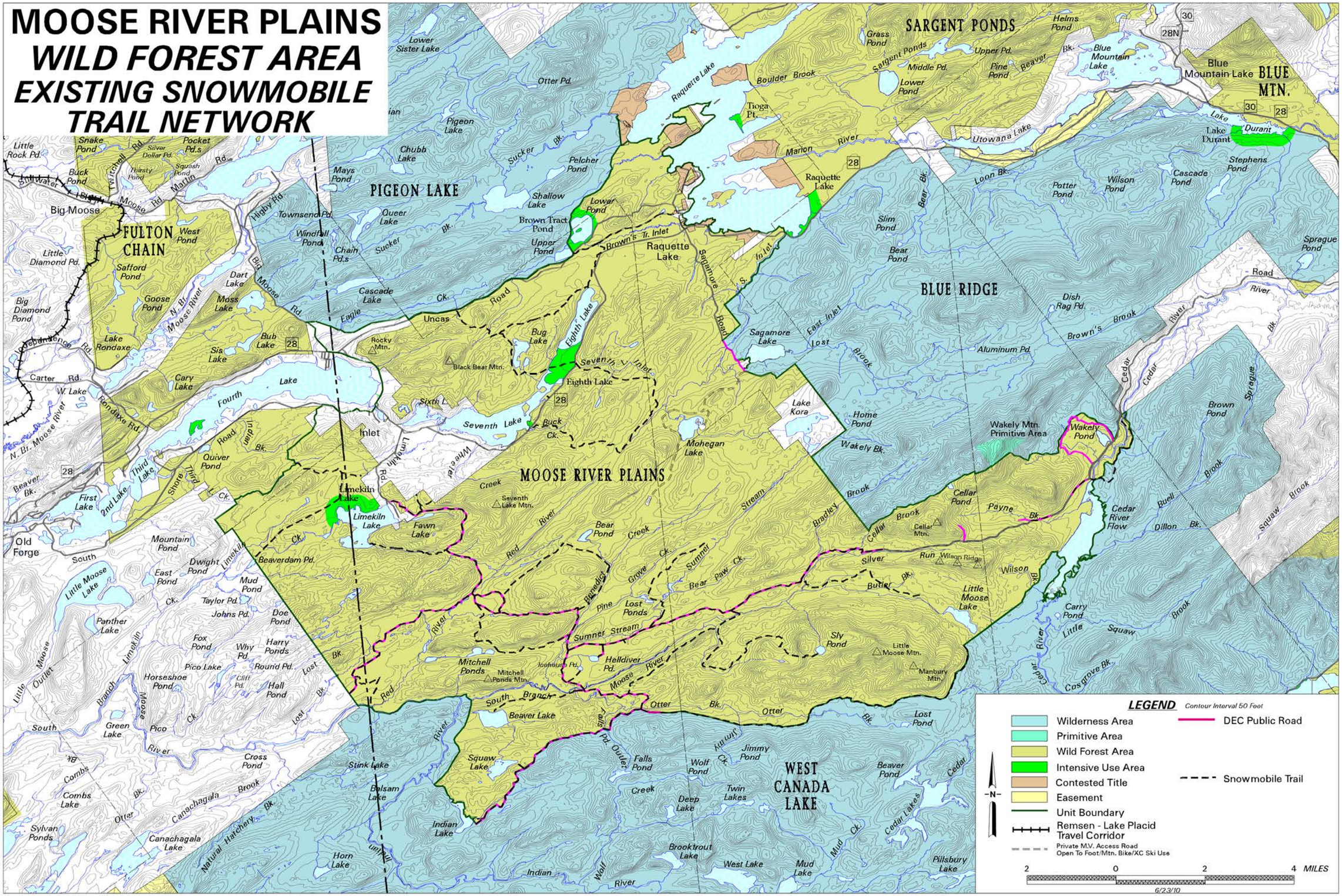
MOOSE RIVER PLAINS
WILD FOREST AREA
EXISTING SNOWMOBILE TRAIL NETWORK