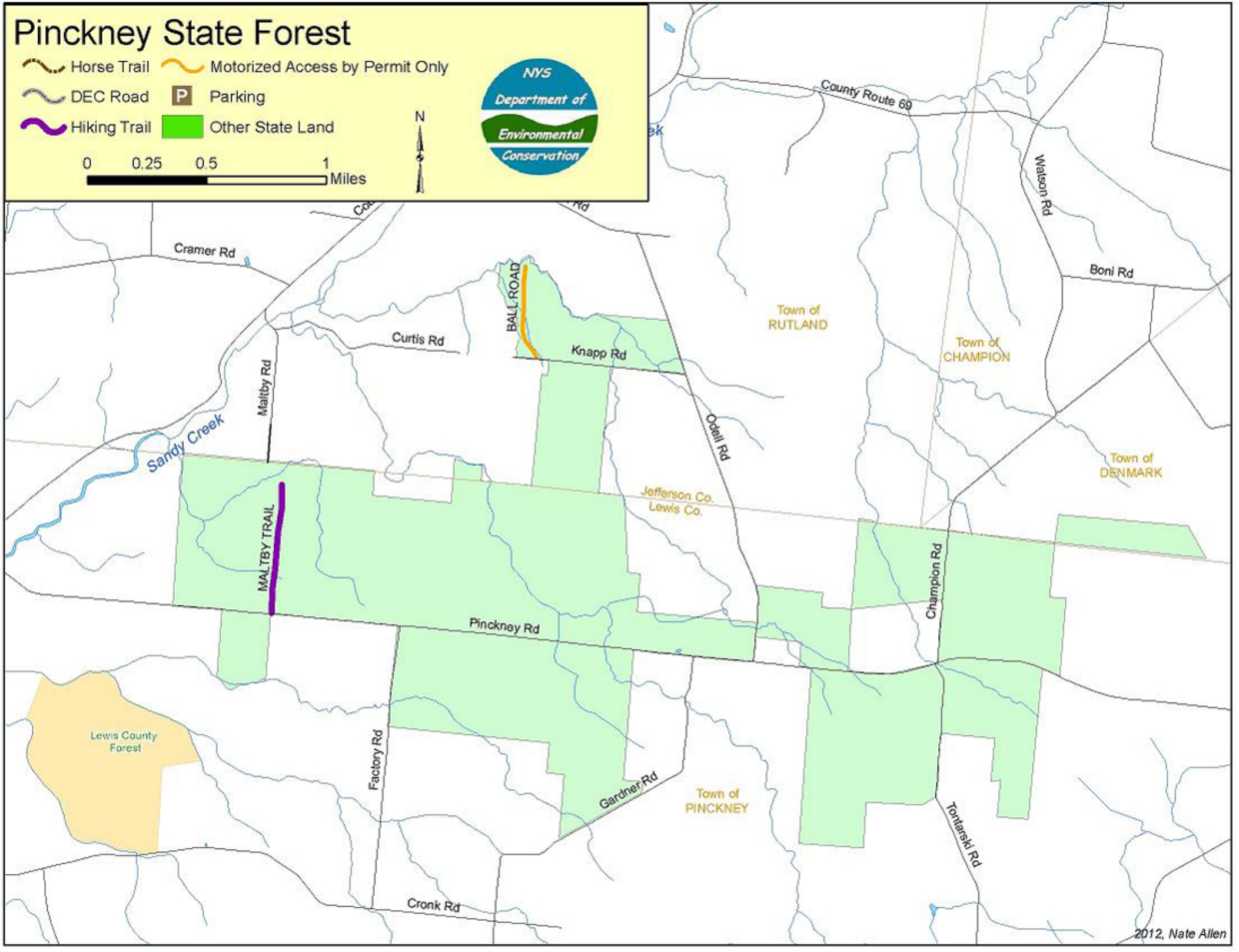
Pinckney State Forest
Horse Trail
Motorized Access by Permit Only
DEC Road
Parking
Hiking Trail
Other State Land
0
0.25
0.5
1
Miles
N
NYS Department of Environmental Conservation
County Route 69
Watson Rd
Boni Rd
Cramer Rd
BALL ROAD
Curtis Rd
Knapp Rd
Maltby Rd
Sandy Creek
Odell Rd
Town of RUTLAND
Town of CHAMPION
Town of DENMARK
Jefferson Co.
Lewis Co.
MALTBY TRAIL
Champion Rd
Pinckney Rd
Lewis County Forest
Factory Rd
Gardner Rd
Town of PINCKNEY
Tontarski Rd
Cronk Rd
2012, Nate Allen