Lemon Creek Tidal Wetlands Area

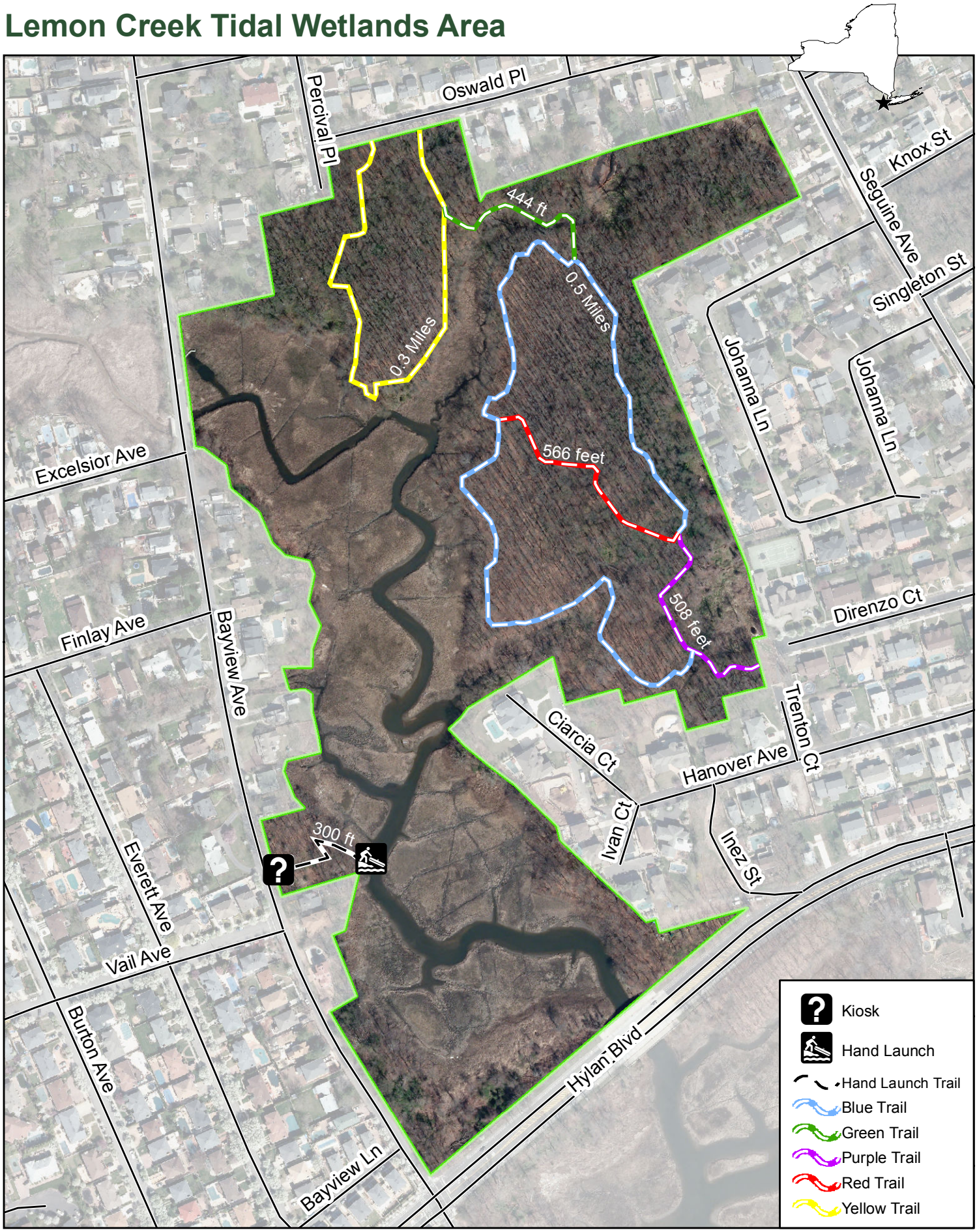

NEW YORK STATE OF OPPORTUNITY | Department of Environmental Conservation

N

0 125 250 500 Feet

Richmond County

5/16