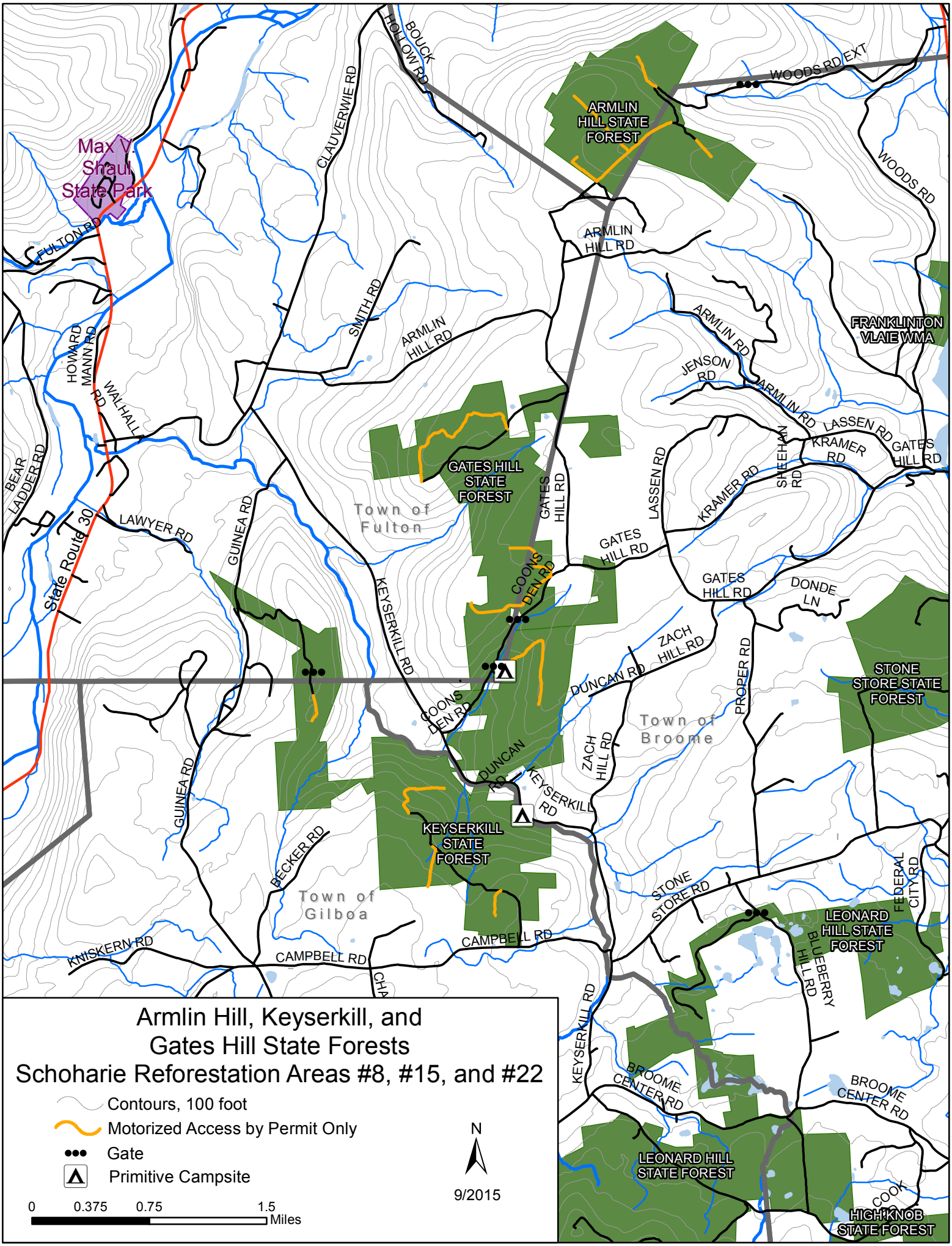
Armlin Hill, Keyserkill, and
Gates Hill State Forests
Schoharie Reforestation Areas #8, #15, and #22
Contours, 100 foot
Motorized Access by Permit Only
Gate
Primitive Campsite
0
0.375
0.75
1.5
Miles
N
9/2015
Max V. Shaul State Park
ARMLIN HILL STATE FOREST
GATES HILL STATE FOREST
KEYSERKILL STATE FOREST
LEONARD HILL STATE FOREST
HIGH KNOB STATE FOREST
STONE STORE STATE FOREST
FRANKLINTON VLAIE WMA
Town of Fulton
Town of Broome
Town of Gilboa
State Route 30
WOODS RD EXT
WOODS RD
ARMLIN HILL RD
ARMLIN RD
JENSON RD
LASSEN RD
KRAMER RD
SHEEHAN RD
GATES HILL RD
DONDE LN
ZACH HILL RD
PROPER RD
DUNCAN RD
COONS DEN RD
KEYSERKILL RD
STONE STORE RD
FEDERAL CITY RD
BLUEBERRY HILL RD
BROOME CENTER RD
CAMPBELL RD
KNISKERN RD
BECKER RD
GUINEA RD
LAWYER RD
BEAR LADDER RD
HOWARD MANN RD
WALHALL RD
FULTON RD
SMITH RD
CLAUVERWIE RD
BOUCK HOLLOW RD