New York's Forest Preserve

Jay Mountain Wilderness

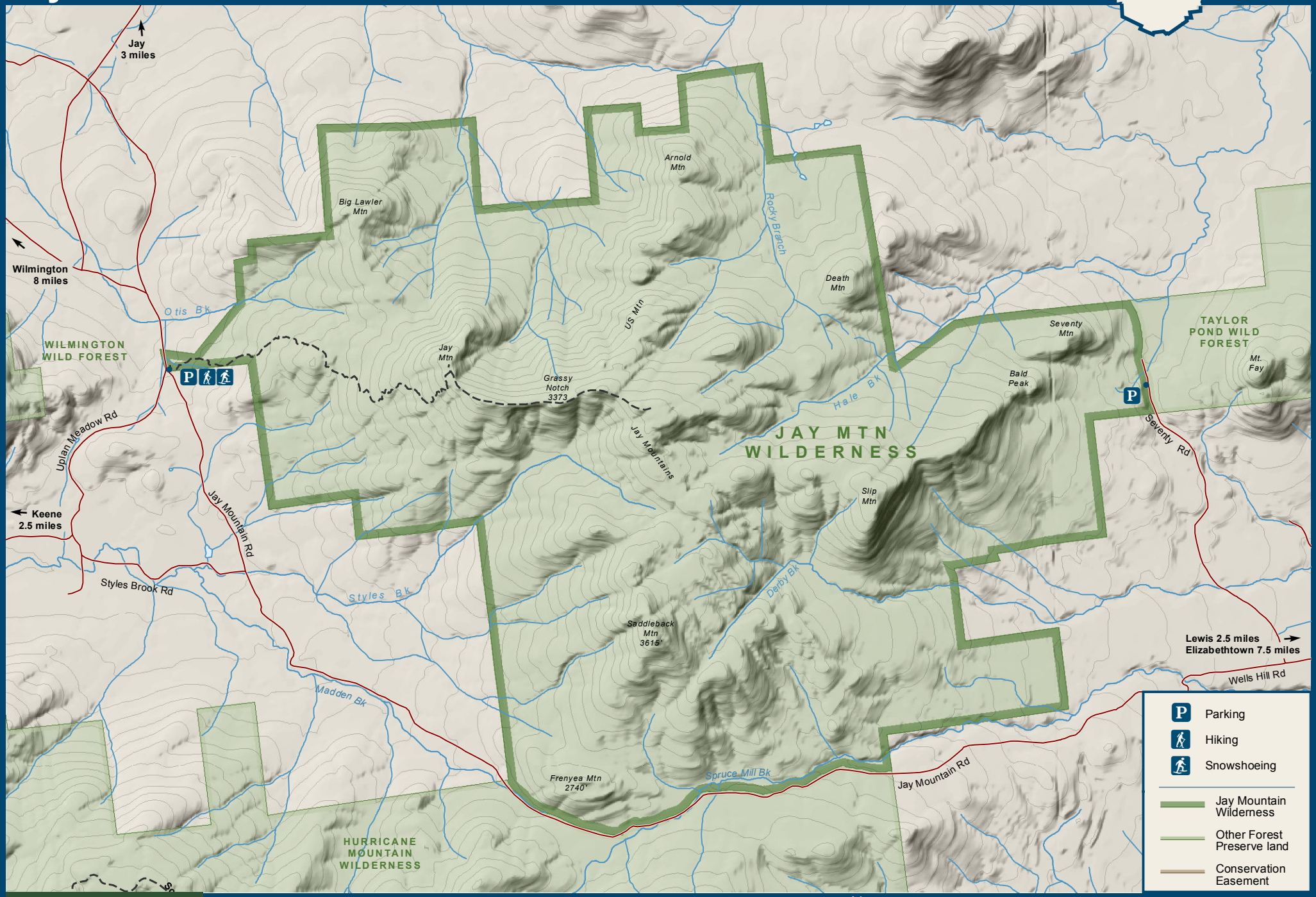

NEW YORK STATE OF OPPORTUNITY | Department of Environmental Conservation

4/2015