# Independence River Wild Forest (West)

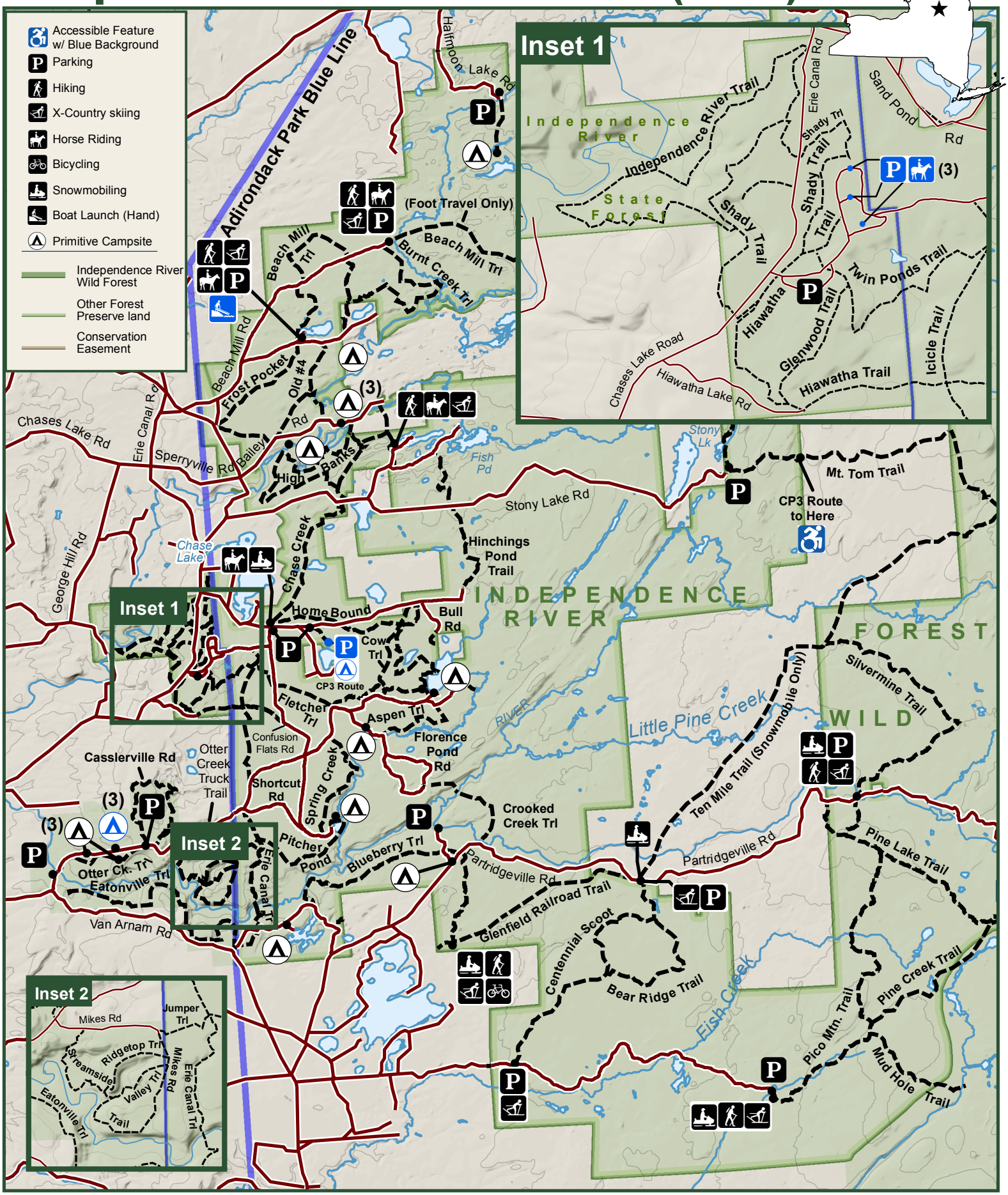


NEW YORK STATE OF OPPORTUNITY | Department of Environmental Conservation

4/2016

Lowville Office: 315-376-3521

N

0 ½ 1 2 Kilometers

0 ½ 1 2 Miles