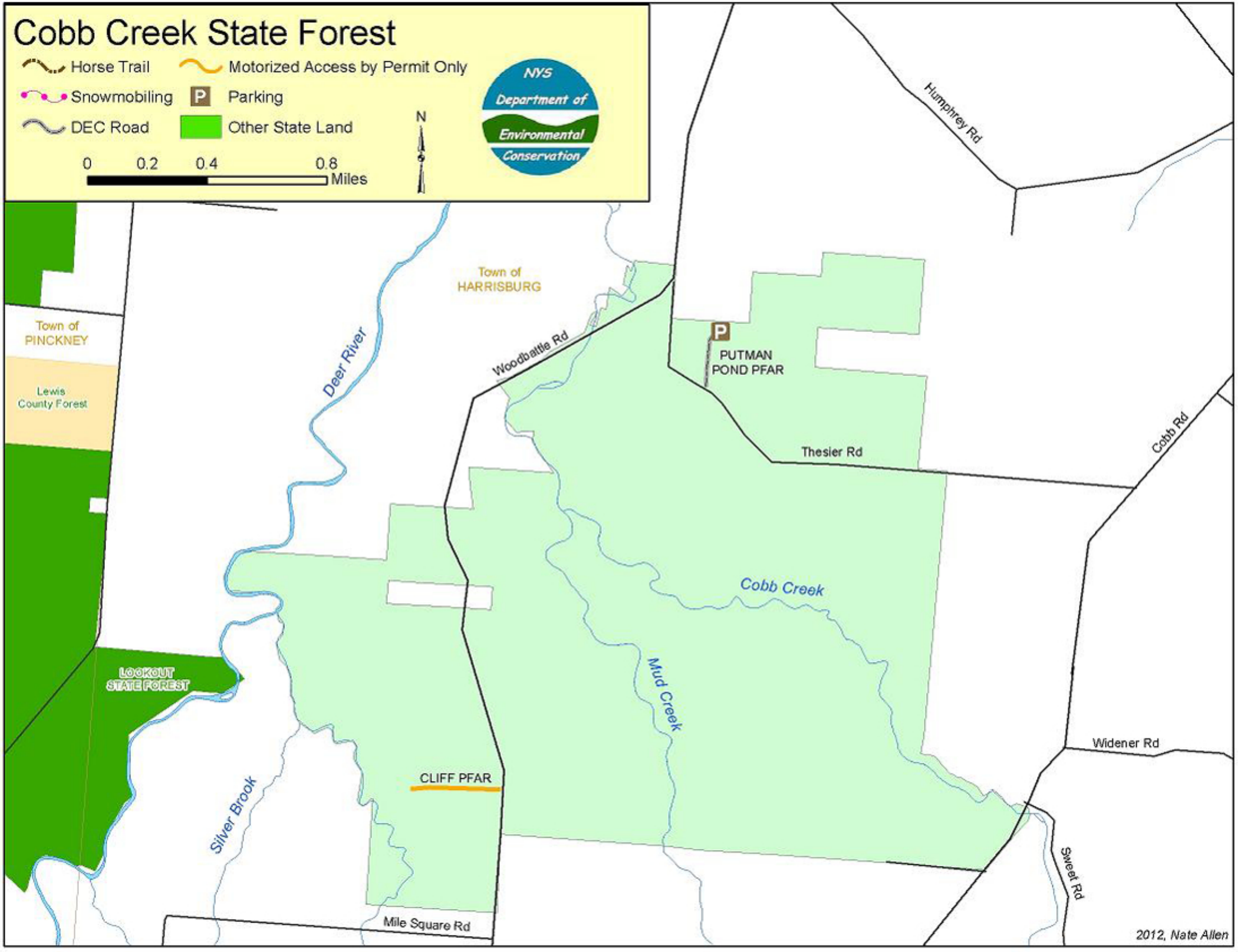
Cobb Creek State Forest
Horse Trail
Motorized Access by Permit Only
Snowmobiling
Parking
DEC Road
Other State Land
0
0.2
0.4
0.8
Miles
N
NYS Department of Environmental Conservation
Humphrey Rd
Town of HARRISBURG
Town of PINCKNEY
Lewis County Forest
Deer River
Woodbattle Rd
PUTMAN POND PFAR
Thesier Rd
Cobb Rd
Cobb Creek
Mud Creek
LOOKOUT STATE FOREST
Widener Rd
CLIFF PFAR
Silver Brook
Sweet Rd
Mile Square Rd
2012, Nate Allen