New York's Forest Preserve

Blue Ridge Wilderness

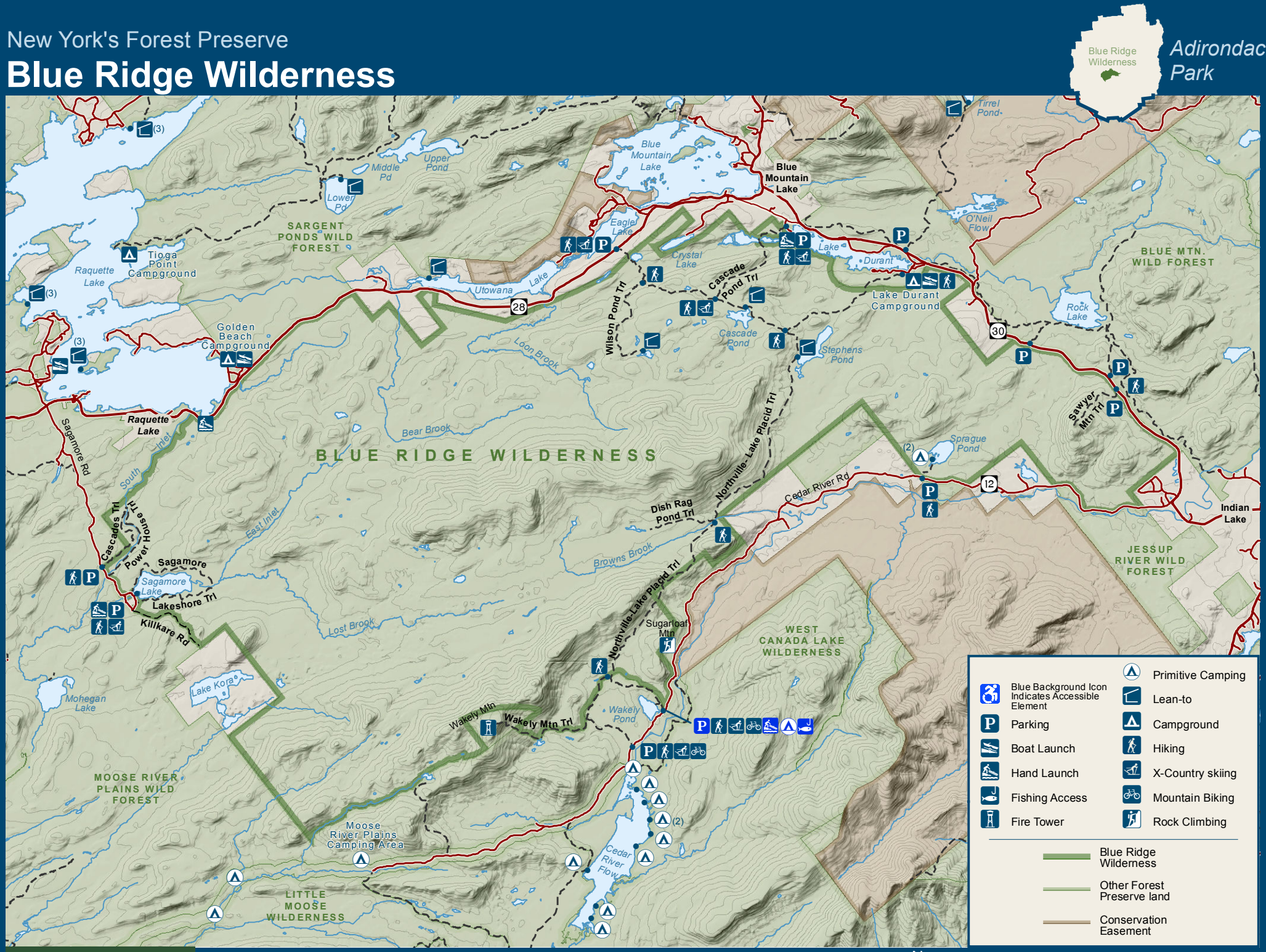

NEW YORK STATE OF OPPORTUNITY | Department of Environmental Conservation

5/2015