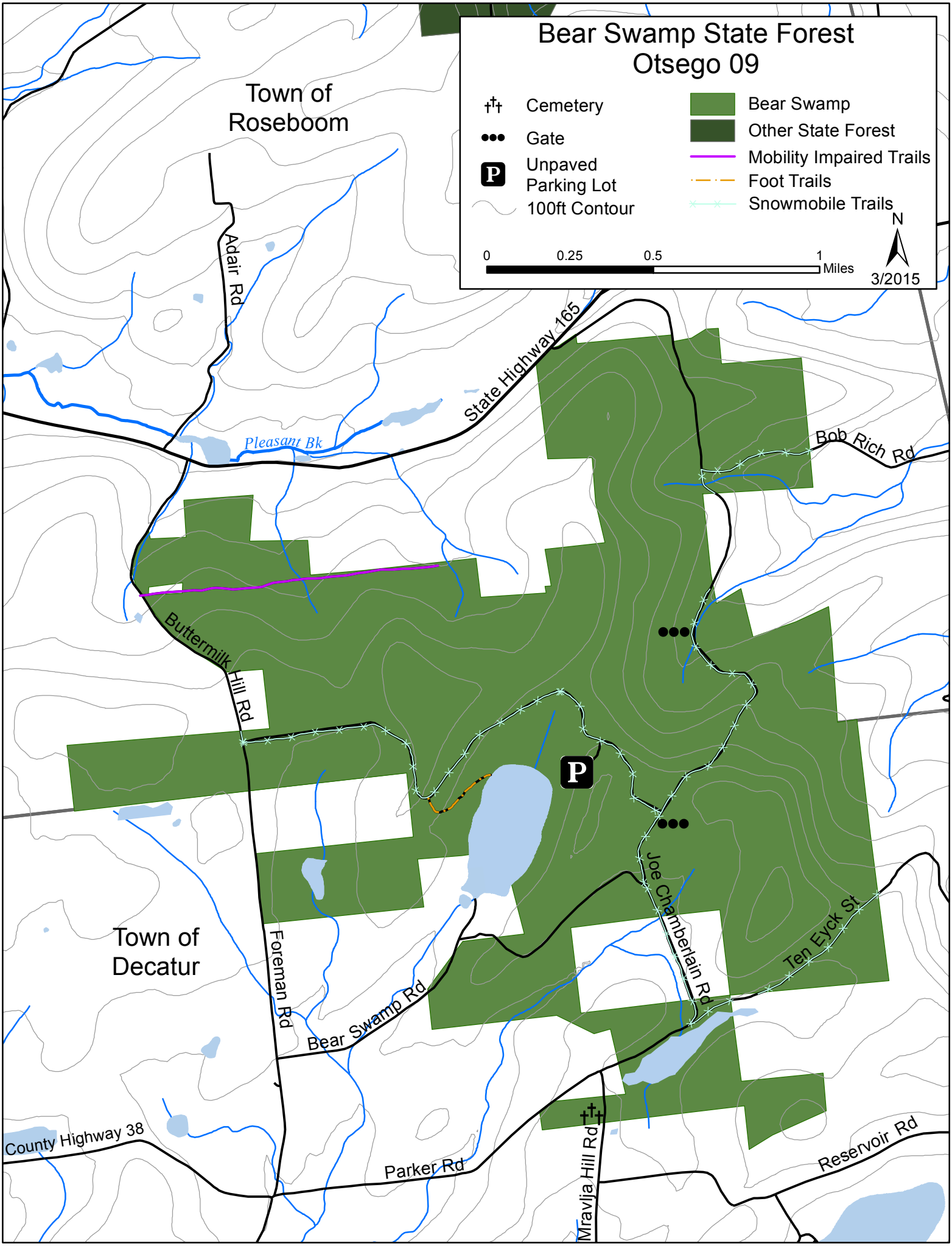
Bear Swamp State Forest
Otsego 09
Cemetery
Gate
Unpaved Parking Lot
100ft Contour
Bear Swamp
Other State Forest
Mobility Impaired Trails
Foot Trails
Snowmobile Trails
0
0.25
0.5
1
Miles
N
3/2015
Town of Roseboom
Town of Decatur
Adair Rd
State Highway 165
Pleasant Bk
Bob Rich Rd
Buttermilk Hill Rd
Foreman Rd
Bear Swamp Rd
Joe Chamberlain Rd
Ten Eyck St
County Highway 38
Parker Rd
Mravlja Hill Rd
Reservoir Rd
P