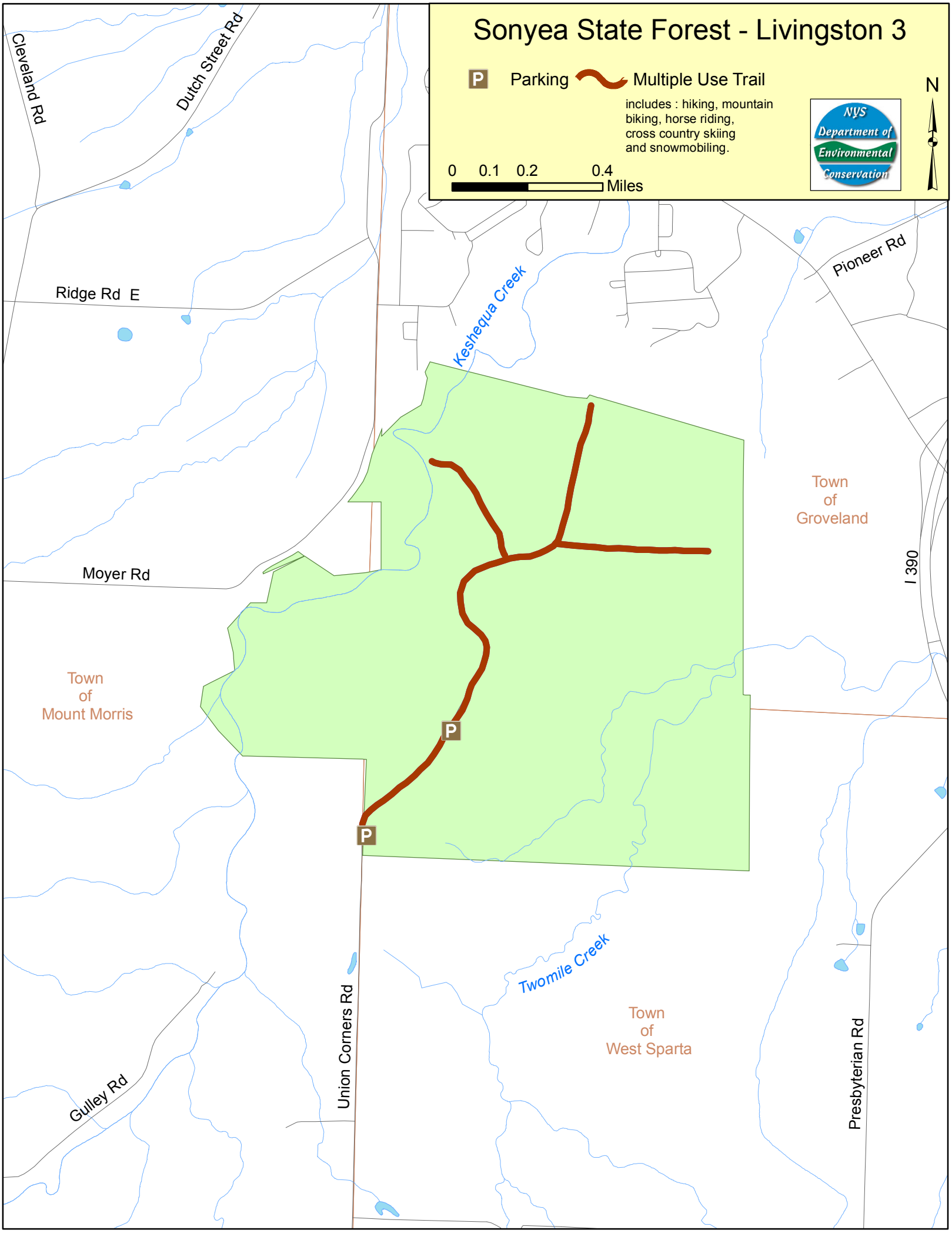
Sonyea State Forest - Livingston 3
P Parking
Multiple Use Trail
includes : hiking, mountain biking, horse riding, cross country skiing and snowmobiling.
0 0.1 0.2 0.4 Miles
N
NYS Department of Environmental Conservation
Cleveland Rd
Dutch Street Rd
Ridge Rd E
Keshequa Creek
Pioneer Rd
Town of Groveland
I 390
Moyer Rd
Town of Mount Morris
P
P
Twomile Creek
Town of West Sparta
Union Corners Rd
Presbyterian Rd
Gulley Rd