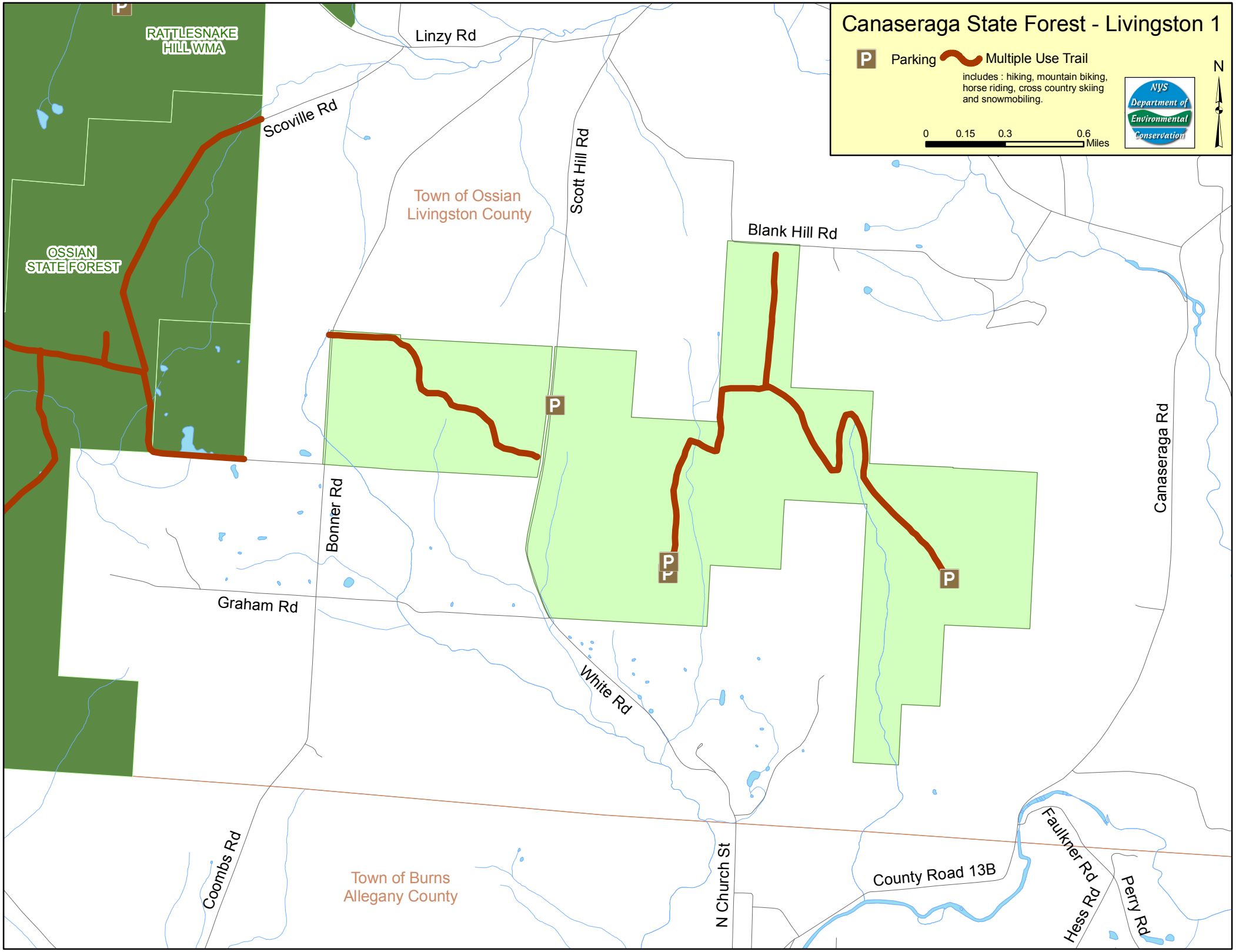
Canaseraga State Forest - Livingston 1
Parking
Multiple Use Trail
includes : hiking, mountain biking, horse riding, cross country skiing and snowmobiling.
0 0.15 0.3 0.6 Miles
N
NYS Department of Environmental Conservation
RATTLESNAKE HILL WMA
OSSIAN STATE FOREST
Linzy Rd
Scoville Rd
Town of Ossian
Livingston County
Scott Hill Rd
Blank Hill Rd
Bonner Rd
Graham Rd
White Rd
Canaseraga Rd
Coombs Rd
Town of Burns
Allegany County
N Church St
County Road 13B
Faulkner Rd
Hess Rd
Perry Rd