

## Appendix B - Motorized and Non-Motorized Access Maps

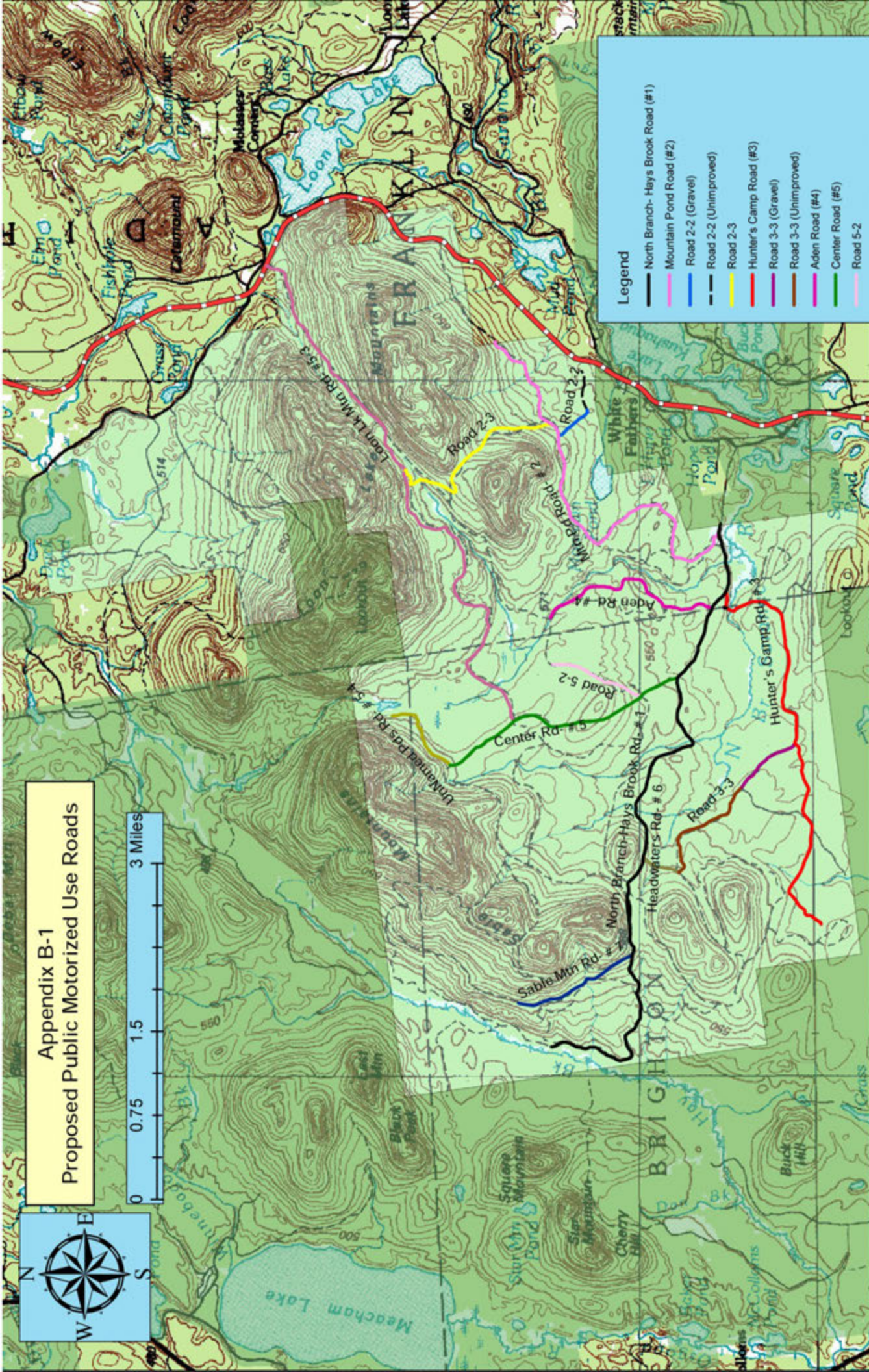



Kushaqua Tract Conservation Easement  
 Recreation Management Plan  
 Proposed Motorized Use Roads Map  
 June 2014





Appendix B-2  
Roads to be Opened to Public Motor Vehicles, ATVs and  
Snowmobiles per RMP Access Plan

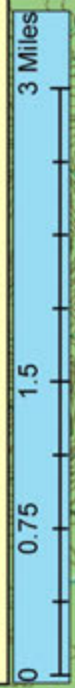

**Legend**

- Camps- Existing or Approved Location- 1 acre PRIVATE
- Open to Public Motor Vehicles/ATVs/Snowmobiles According to RMP Access Plan
- Existing Property Access Network
- Permanent Gate-Existing or Installed as Needed During Phased Opening
- Permanent Gate-ATV Accessible- Installed as Needed During Phased Opening
- Kushaqua Tract Conservation Easement
- Debar Mountain Wild Forest

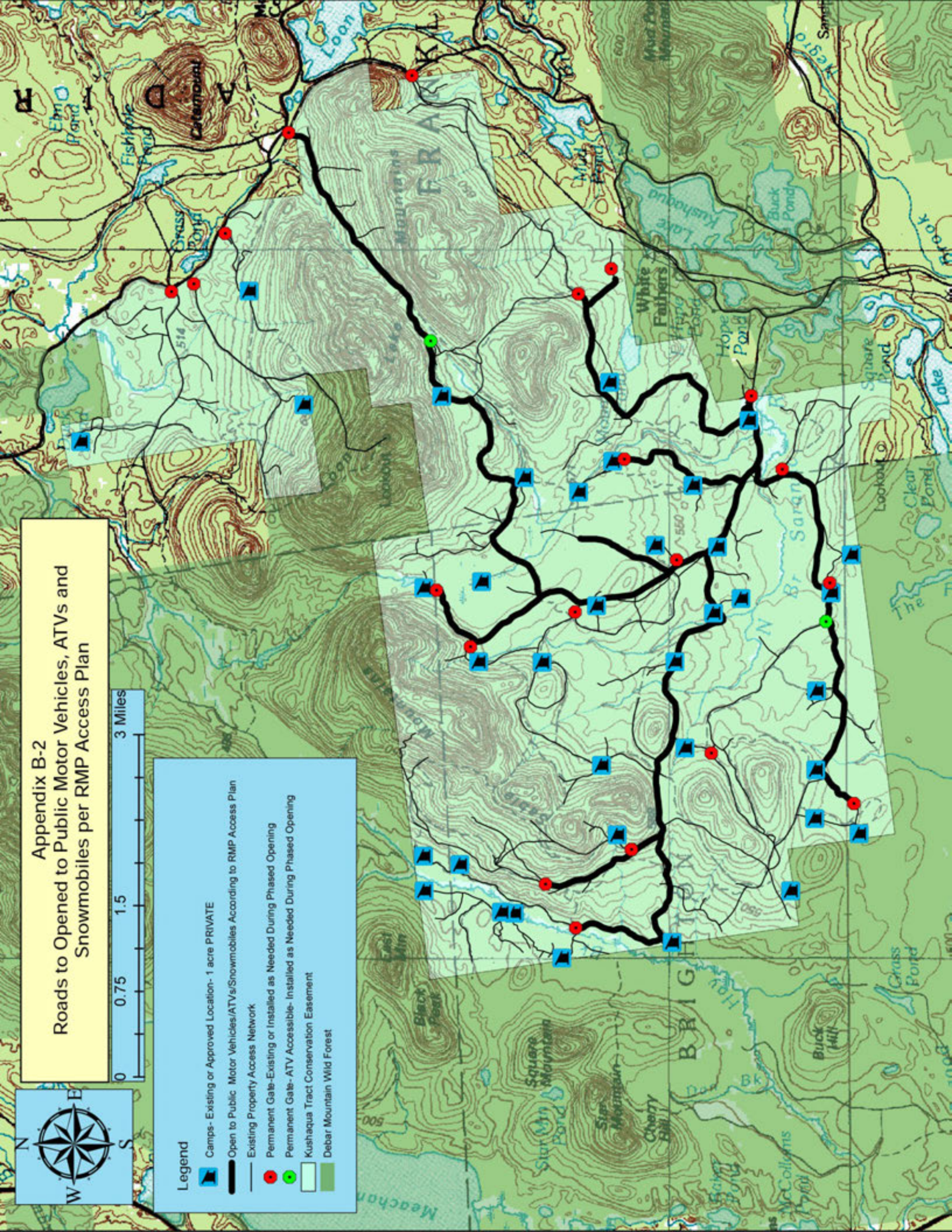



# Appendix B-3

## Limited Use ATV Roads for Enhanced Sporting Season Access

0 0.75 1.5 3 Miles

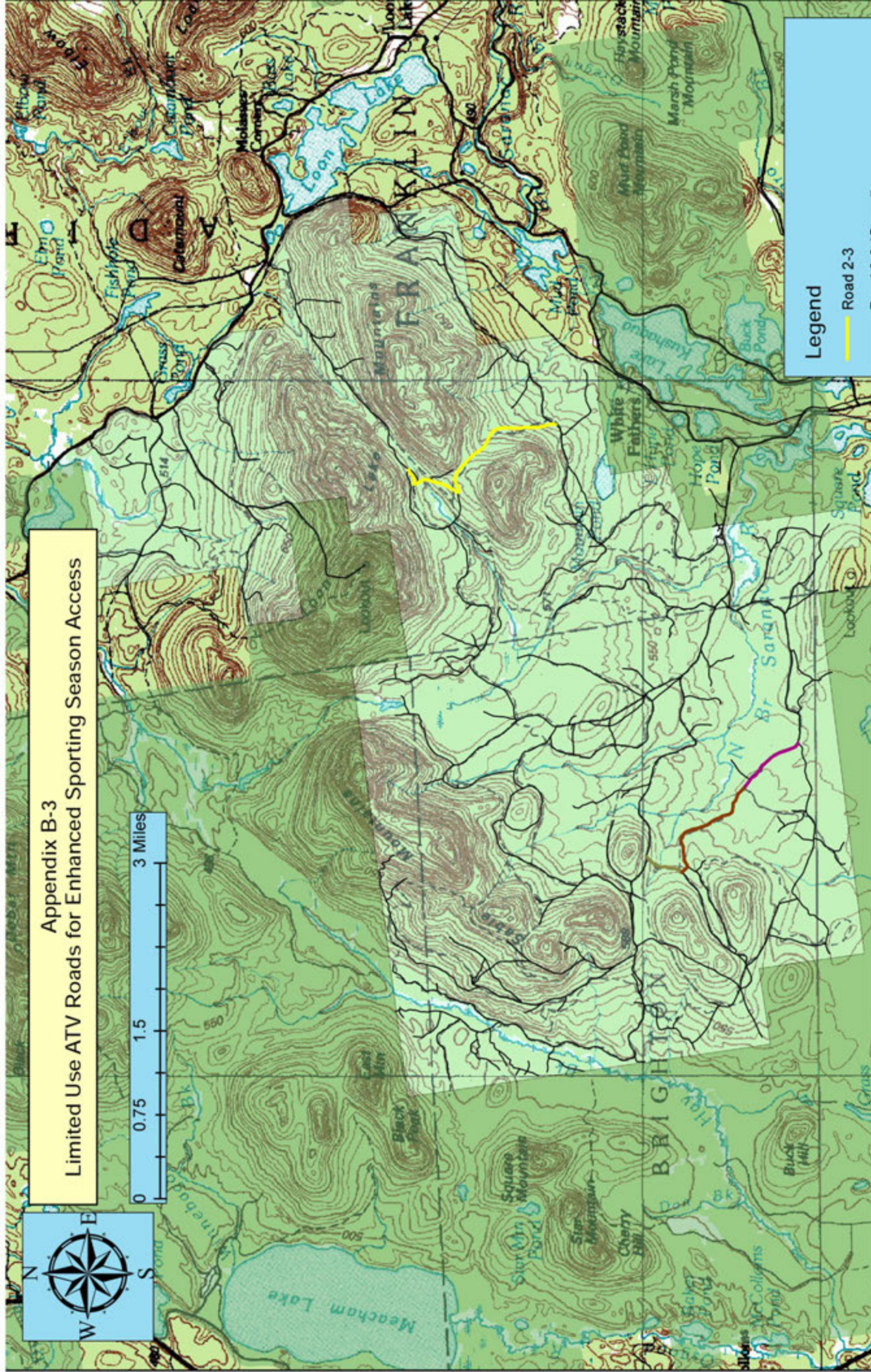

### Legend

- Road 2-3
- Road 3-3 (Gravel)
- Road 3-3 (Unimproved)
- Headwaters Road (#6)
- Existing Property Access Network
- Kuchaqua Tract Conservation Easement
- Debar Mountain Wild Forest

Kuchaqua Tract Conservation Easement  
Recreation Management Plan  
Limited Use ATV Roads for Enhanced Sporting Season Access  
June 2014



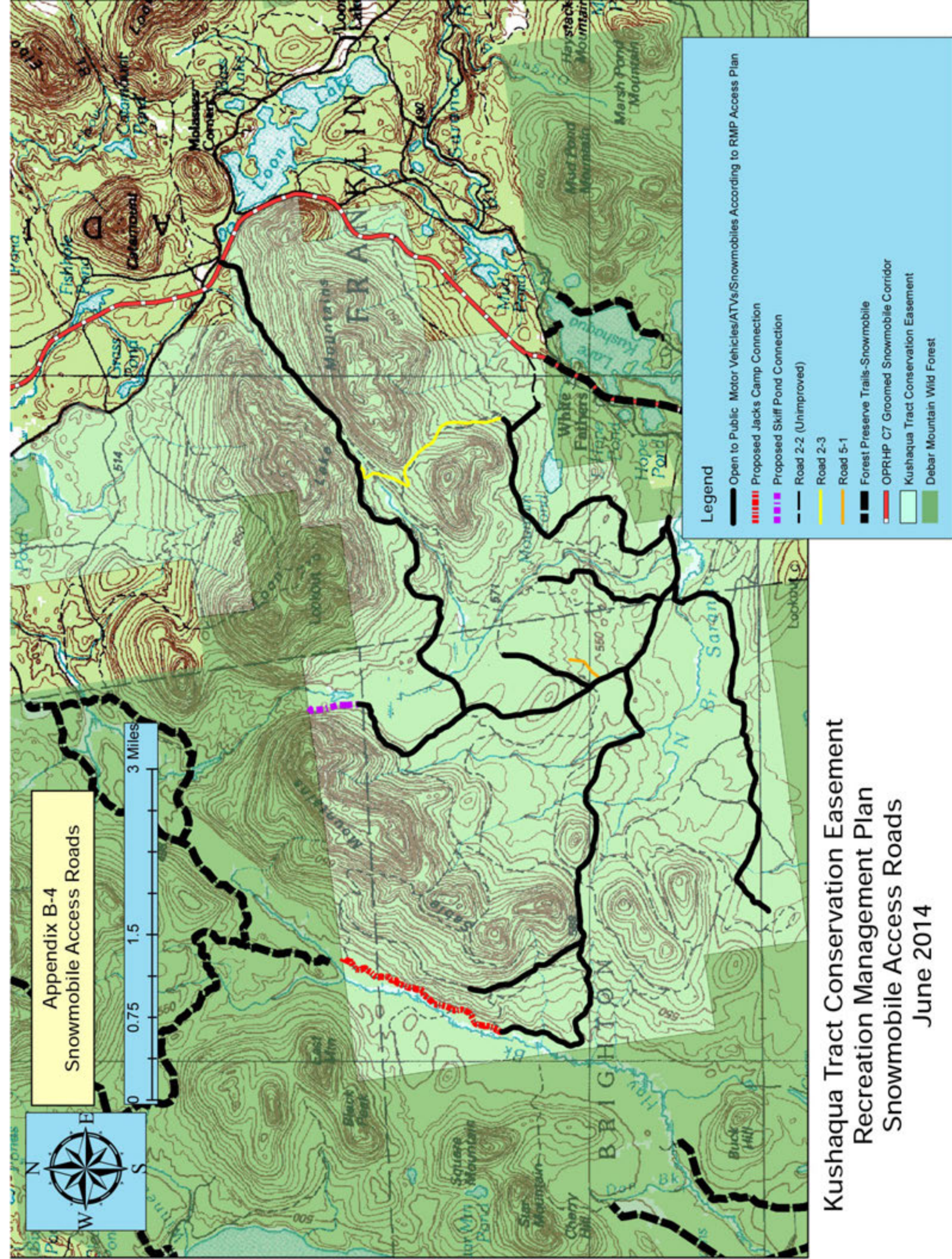



**Appendix B-5**  
**Roads Proposed to be Opened to**  
**Public Hiking and Biking**



0 0.5 1 2 Miles

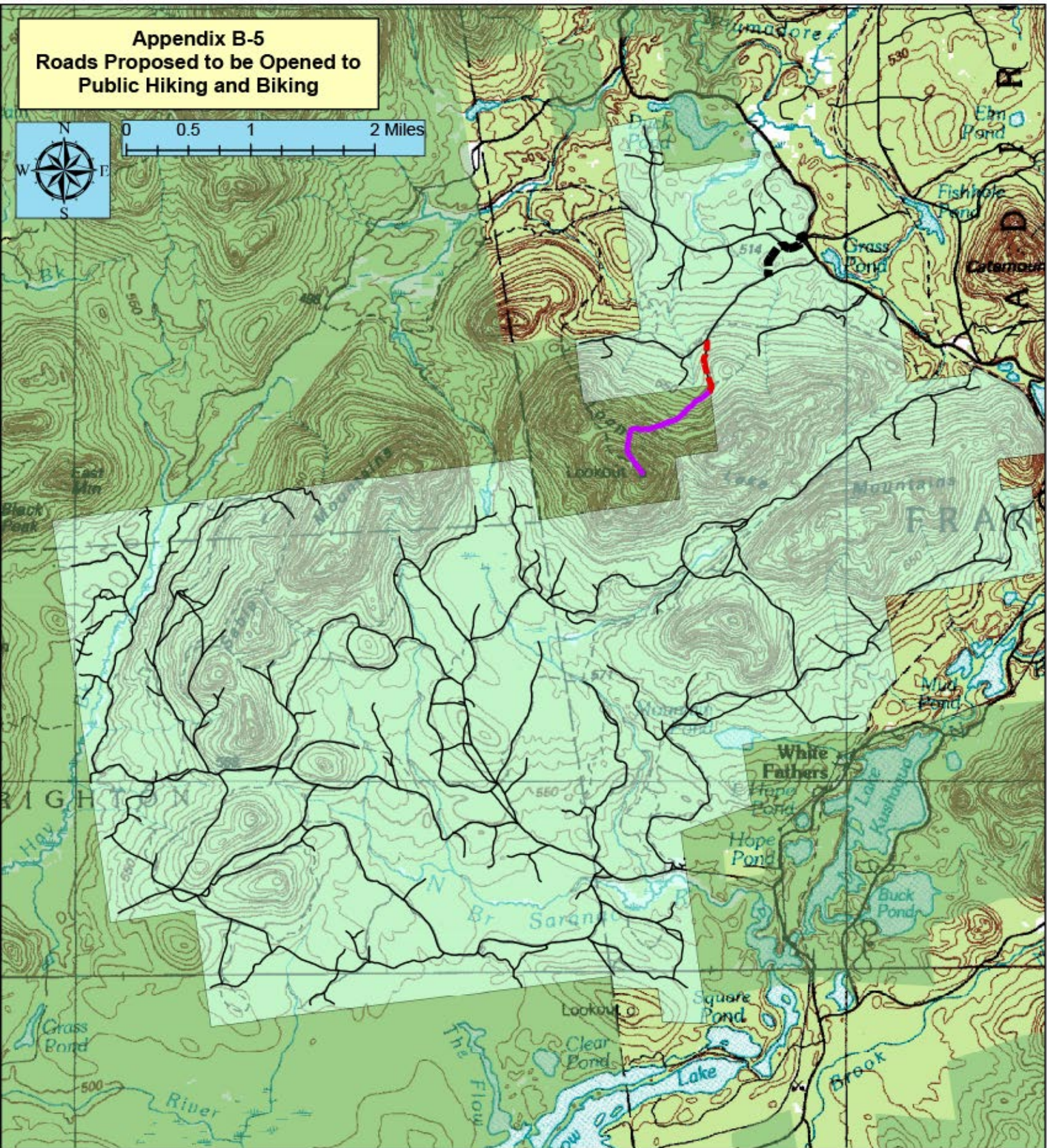

**Kushaqua Tract Conservation Easement**  
**Recreation Management Plan**  
**Proposed Public Hiking and Biking Roads**  
**March 2013**

**Legend**

- Roads open to Public Hiking and Biking
- Debar Mountain Wild Forest
- Kushaqua Tract Conservation Easement
- Proposed Access to Loon Lk Mtn Trail-Hiking Only
- Existing Loon Lk Mtn Trail on Kushaqua Tract-Hiking Only
- Loon Lake Mtn Trail- Debar Mtn Wild Forest