New York's Forest Preserve

Black River Wild Forest

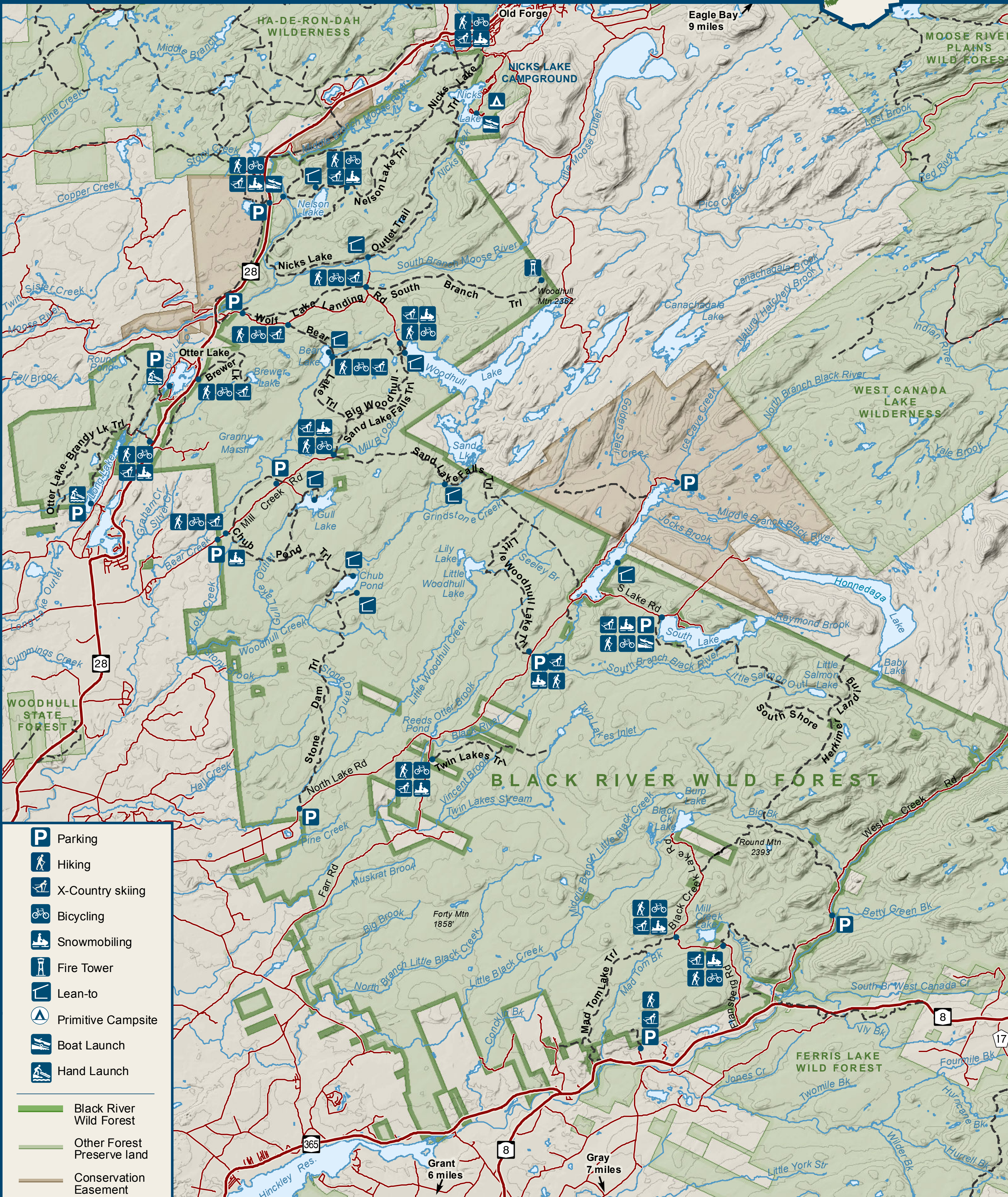

NEW YORK STATE OF OPPORTUNITY | Department of Environmental Conservation

N

0 1 2 4 Kilometers

0 1 2 4 Miles

2/2015